

Submit 3 Copies To Appropriate District
Office
District I
1625 N French Dr, Hobbs, NM 88240
District II
1301 W Grand Ave, Artesia, NM 88210
District III
1000 Rio Brazos Rd, Aztec, NM 87410
District IV
1220 S St Francis Dr., Santa Fe, NM
87505

State of New Mexico
Energy, Minerals and Natural Resources

Form C-103
June 19, 2008

OIL CONSERVATION DIVISION
1220 South St. Francis Dr.
Santa Fe, NM 87505

WELL API NO. 30-025-33598
5. Indicate Type of Lease STATE <input checked="" type="checkbox"/> FEE <input type="checkbox"/>
6. State Oil & Gas Lease No.
7. Lease Name or Unit Agreement Name STATE A "26"
8. Well Number 6
9. OGRID Number 4323
10. Pool name or Wildcat MONUMENT ABO

SUNDRY NOTICES AND REPORTS ON WELLS (DO NOT USE THIS FORM FOR PROPOSALS TO DRILL OR TO DEEPEN OR PLUG BACK TO A DIFFERENT RESERVOIR USE "APPLICATION FOR PERMIT" (FORM C-101) FOR SUCH PROPOSALS.)	
1. Type of Well: Oil Well <input checked="" type="checkbox"/> Gas Well <input type="checkbox"/> Other <input type="checkbox"/>	
2. Name of Operator CHEVRON U.S.A. INC.	
3. Address of Operator 15 SMITH ROAD, MIDLAND, TEXAS 79705	
4. Well Location Unit Letter M: 410 feet from the SOUTH line and 330 feet from the WEST line Section 26 Township 19-S Range 36-E NMPM County LEA	
11. Elevation (Show whether DR, RKB, RT, GR, etc.)	

12. Check Appropriate Box to Indicate Nature of Notice, Report or Other Data

NOTICE OF INTENTION TO:

PERFORM REMEDIAL WORK ☐ PLUG AND ABANDON ☐
TEMPORARILY ABANDON ☐ CHANGE PLANS ☐
PULL OR ALTER CASING ☐ MULTIPLE COMPL ☐
DOWNHOLE COMMINGLE ☐

SUBSEQUENT REPORT OF:

REMEDIAL WORK ☐ ALTERING CASING ☐
COMMENCE DRILLING OPNS. ☐ P AND A ☐
CASING/CEMENT JOB ☐

OTHER:

OTHER: TEMPORARILY ABANDON WITH CHART

13. Describe proposed or completed operations. (Clearly state all pertinent details, and give pertinent dates, including estimated date of starting any proposed work). SEE RULE 1103. For Multiple Completions: Attach wellbore diagram of proposed completion or recompletion.

4-22-10: MIRU. NOTIFY MAXEY BROWN, NMOCD OF INTENT TO TA.
4-23-10: TIH W/CIBP & SET @ 6970'. DUMP 35' CMT ON TOP OF PLUG.
4-24-10: CIRC PKR FLUID.
4-25-10: RAN CHART FOR NMOCD. PRESS UP CSG TO 570# PSI. HELD FOR 35 MINS. (ORIGINAL CHART & COPY OF CHART ATTACHED).

*Note CIBP Set 181' Above
TOP PERFS & JUNK in hole
@ 6980' (Sub-Pump) ELG
TOP PERFS @ 7151'*

WELL IS TEMPORARILY ABANDONED.

This Approval of Temporary
Abandonment Expires 4-25-2012

Spud Date:

Rig Release Date:

I hereby certify that the information above is true and complete to the best of my knowledge and belief.

SIGNATURE

Denise Pinkerton

TITLE REGULATORY SPECIALIST

DATE: 05-13-2010

Type or print name
For State Use Only

DENISE PINKERTON

E-mail address: leakejd@chevron.com

PHONE: 432-687-7375

APPROVED BY:

[Signature]

TITLE

STAFF MGR

DATE

5-17-10

Conditions of Approval (if any):

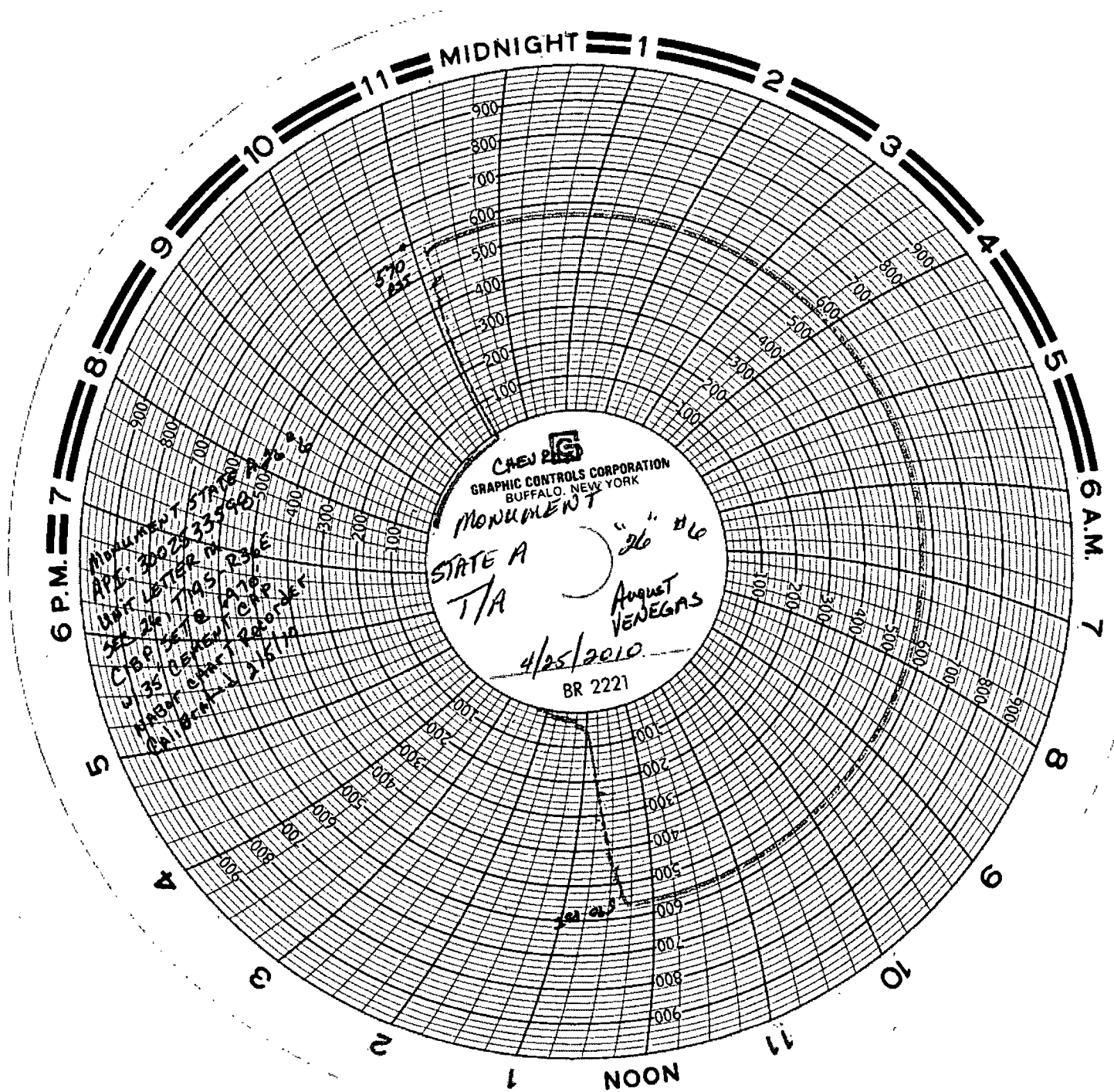

MONUMENT STATE A "26" #6
API # 3002533598
UNIT LETTER M, SEE 26
T195 - R36E
CIBP SET @ 6970' w/35' CEMENT CAP
CHART Recorder Calibrated 2/5/10