

District I

1625 N. French Dr., Hobbs, NM 88249

District II

1301 W. Grand Ave., Artesia, NM 88210

District III

1000 Rio Brazos Rd., Aztec, NM 87410

District IV

1220 S. St. Francis Dr., Santa Fe, NM 87505

RECEIVED
MAY 24 2010
HOBSOCD

OIL CONSERVATION DIVISION

1220 South St. Francis Dr.
 Santa Fe, NM 87505

WELL API NO.

30-025-02734 ✓

5. Indicate Type of Lease

STATE ☒ FEE ☐ ✓

6. State Oil & Gas Lease No.

7. Lease Name or Unit Agreement Name

STATE TA ✓

8. Well Number

3 ✓

9. OGRID Number

6137 ✓

10. Pool name or Wildcat

Townsend Permo Upper Penn ✓

SUNDRY NOTICES AND REPORTS ON WELLS

(DO NOT USE THIS FORM FOR PROPOSALS TO DRILL OR TO DEEPEN OR PLUG BACK TO A DIFFERENT RESERVOIR. USE "APPLICATION FOR PERMIT" (FORM C-101) FOR SUCH PROPOSALS.)

1. Type of Well: Oil Well ☒ Gas Well ☐ Other ☒

2. Name of Operator

DEVON ENERGY PRODUCTION COMPANY L. P. ✓

3. Address of Operator

20 North Broadway, Oklahoma City, OK 73102

405.552.4615

4. Well Location

Unit Letter N ✓ : 330 feet from the South line and 1650 feet from the West line ✓
 Section 3 Township 16S Range 35E NMPM LEA County

11. Elevation (Show whether DR, RKB, RT, GR, etc.)
 4011' GL

12. Check Appropriate Box to Indicate Nature of Notice, Report or Other Data

NOTICE OF INTENTION TO:

PERFORM REMEDIAL WORK ☐ PLUG AND ABANDON ☐
 TEMPORARILY ABANDON ☐ CHANGE PLANS ☐
 PULL OR ALTER CASING ☐ MULTIPLE COMPL ☐
 DOWNHOLE COMMINGLE ☐

SUBSEQUENT REPORT OF:

REMEDIAL WORK ☐ ALTERING CASING ☐
 COMMENCE DRILLING OPNS. ☐ P AND A ☒
 CASING/CEMENT JOB ☐

OTHER: RE-ENTER/SIDETRACK ☐OTHER: ☐

13. Describe proposed or completed operations. (Clearly state all pertinent details, and give pertinent dates, including estimated date of starting any proposed work). SEE RULE 19.15.7.14 NMAC. For Multiple Completions: Attach wellbore diagram of proposed completion or recompletion.

Plugged & Abandoned: 5/5/10 – 5/18/10

1. MIRU. TIH to 9755' PBD. Circulate hole w/10# mud.
2. Spot 30 sx cmt from 8100' to 7862'. (top of Abo @ 8110')
3. Cut casing at 6700'. PU to 1000 psi. Unable to circulate.
4. Spot 30 sx cmt at 6750'. Tagged TOC at 7464'.
5. Cut 5.5" casing at 4735'. POOH w/casing.
6. Spot 60 sx cmt stub plug at 4785'. Tagged TOC at 4609'. (8-5/8" casing shoe @ 4685')
7. Spot 30 sx cmt from 3123' to 3008'. (base of salt)
8. Spot 30 sx cmt from 1900' to 1785'. (top of salt)
9. Spot 30 sx cmt at 384'. Tagged TOC at 218'. (13-3/8" shoe @ 334').
10. Circulate 30 sx cmt from 120' to surface.
11. Cut wellhead off and install dry hole marker. Wellbore plugged & abandoned-5/18/2010

Approved for plugging of well bore only.
 Liability under bond is retained pending receipt
 of C-103 (Subsequent Report of Well Plugging)
 which may be found at OCD Web Page under
 Forms, www.cmr.state.nm.us/oed.

Spud Date:

Rig Release Date:

I hereby certify that the information above is true and complete to the best of my knowledge and belief.

SIGNATURE

Ronnie SlackTITLE Operations TechnicianDATE 5/18/10

Type or print name

Ronnie Slack

E-mail address:

Ronnie.Slack@dvn.comPHONE: 405.552.4615

For State Use Only

APPROVED BY:

TITLE

STAFF MGRDATE 5-24-10

Conditions of Approval (if any):

DEVON ENERGY PRODUCTION COMPANY LP

Well Name: STATE TA 3	Field: TOWNSEND
Location: 330' FSL & 1650' FWL; SEC 3-T16S-R35E	County: LEA State: NM
Elevation: 4024' KB; 4011' GL; 13' KB-GL	Spud Date: 10/16/53 Compl Date: 12/20/53
API#: 30-025-02734 Prepared by: Ronnie Slack	Date: 5/18/10 Rev:

PLUGGED & ABANDONED
5/18/2010

17-1/4" hole
13-3/8", 48#, S40, @ 334'
350 sx cmt to surface

11" hole
8-5/8", 32#, J55, @ 4685'
2350 sx cmt to surface

TOC unknown. Calc TOC @ 6980' →

WOLFCAMP

9885' - 9892' (11/60)
9990' - 10014' (11/60)
10090' - 10102' (11/60)
10237' - 10244' (11/60)
10432' - 10450' (11/60)
10475' - 10545' (12/53)

7-7/8" Hole
5-1/2", 15.5# & 17#, J55 & N80, @ 10,580'
600 sx cmt

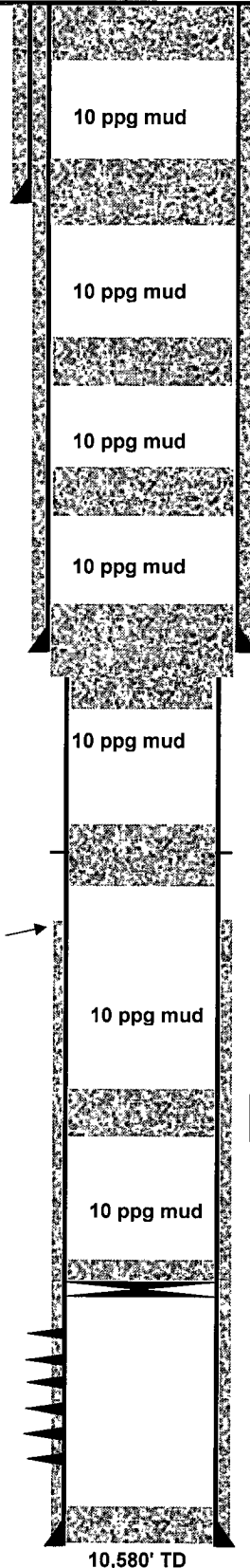

1. Circ 30 sx from 120' to surface
2. Cut wellhead off & install dry hole marker

Spot 30 sx cmt at 384'. Tagged TOC at 218'.

Spot 30 sx cmt from 1900' to 1785' (top of salt)

Spot 30 sx cmt from 3123' to 3008'. (base of salt)

1. Cut 5.5" csg at 4735'. POOH w/casing.
2. Spot 60 sx stub plug at 4785'. Tag TOC at 4609'.

1. Shot casing @ 6700', PU to 1000#, unable to circ
2. Spot 30 sx cmt at 6750'. Tagged TOC at 7464'.

Spot 30 sx cmt from 8100' to 7862 (top of Abo 8110')

9755' PBD (7/8/05)
CIBP @ 9790' + 35' cement (7/8/05)

10,560' PBD