

State of New Mexico  
Energy, Minerals and Natural Resources

Form C-103

June 19, 2008

OIL CONSERVATION DIVISION  
1220 South St. Francis Dr.  
Santa Fe, NM 87505

WELL API NO.  
30-025-31068

5. Indicate Type of Lease

STATE ☒ FEE ☐

6. State Oil &amp; Gas Lease No.

7. Lease Name or Unit Agreement Name  
LOVINGTON PADDOCK UNIT

8. Well Number 91

9. OGRID Number 241333

10. Pool name or Wildcat  
LOVINGTON PADDOCK

## SUNDRY NOTICES AND REPORTS ON WELLS

(DO NOT USE THIS FORM FOR PROPOSALS TO DRILL OR TO DEEPEN OR PLUG BACK TO A DIFFERENT RESERVOIR USE "APPLICATION FOR PERMIT" (FORM C-101) FOR SUCH PROPOSALS.)

1. Type of Well: Oil Well ☒ Gas Well ☐ Other ☐

2. Name of Operator

CHEVRON MIDCONTINENT, L.P.

3. Address of Operator

15 SMITH ROAD, MIDLAND, TEXAS 79705

4. Well Location

Unit Letter J: 2390 feet from the SOUTH line and 2370 feet from the EAST line

Section 36 Township 16-S Range 36-E NMPM County LEA

11. Elevation (Show whether DR, RKB, RT, GR, etc.)

## 12. Check Appropriate Box to Indicate Nature of Notice, Report or Other Data

## NOTICE OF INTENTION TO:

PERFORM REMEDIAL WORK ☐ PLUG AND ABANDON ☐  
TEMPORARILY ABANDON ☐ CHANGE PLANS ☐  
PULL OR ALTER CASING ☐ MULTIPLE COMPL ☐  
DOWNHOLE COMMINGLE ☐

## SUBSEQUENT REPORT OF:

REMEDIAL WORK ☐ ALTERING CASING ☐  
COMMENCE DRILLING OPNS. ☐ P AND A ☐  
CASING/CEMENT JOB ☐

OTHER:

OTHER: TEMPORARILY ABANDON W/CHART

13. Describe proposed or completed operations. (Clearly state all pertinent details, and give pertinent dates, including estimated date of starting any proposed work). SEE RULE 1103. For Multiple Completions: Attach wellbore diagram of proposed completion or recompletion

5-26-10: SET CIBP @ 6000' & CAP W/130' CMT. PRESSURE TO 585 PSI FOR 36 MINUTES. (ORIGINAL CHART & COPY OF CHART ATTACHED).

WELL IS TEMPORARILY ABANDONED. (WITNESSED BY E.L. GONZALES - NMOCD)

Spud Date:

Rig Release Date:

This Approval of Temporary  
Abandonment Expires 5-26-2015

I hereby certify that the information above is true and complete to the best of my knowledge and belief.

SIGNATURE

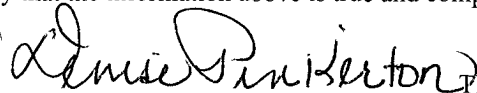

TITLE REGULATORY SPECIALIST

DATE 05-27-2010

Type or print name  
For State Use Only

DENISE PINKERTON

E-mail address: [leakejd@chevron.com](mailto:leakejd@chevron.com)

PHONE: 432-687-7375

APPROVED BY:

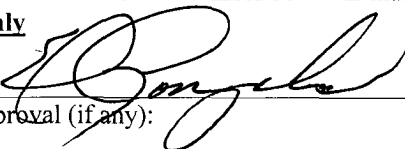

TITLE



DATE

6-1-10

Conditions of Approval (if any):

AM.

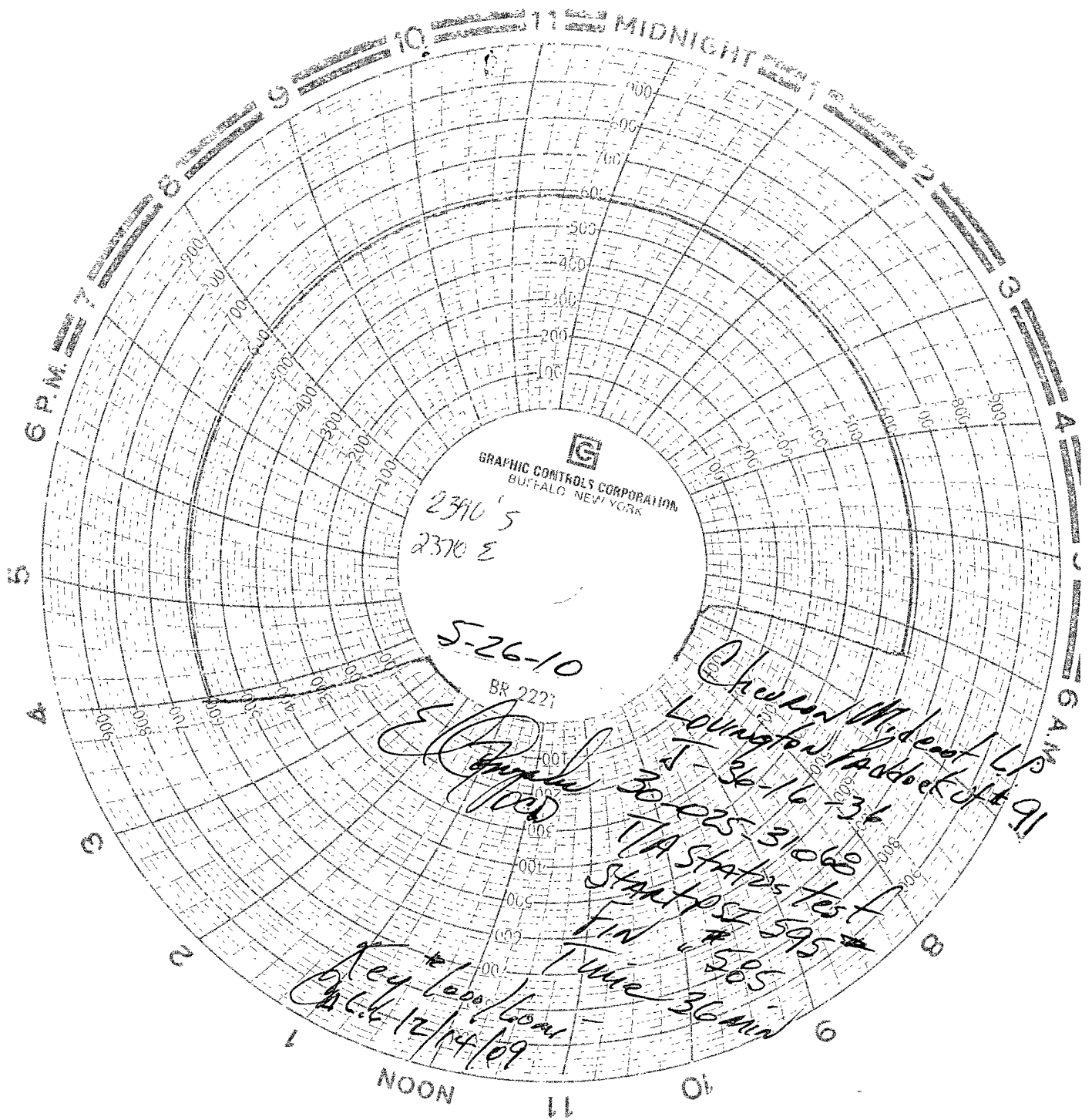

GRAPHIC CONTROLS CORPORATION  
BUFFALO, NEW YORK

2340 S  
2370 E

5-26-10

BR 2221

Chevron Mid East LP  
Loughran Padlock #91  
5-36-16-36

30-025-31060  
T/A Start test  
Start test  
FIN #595  
Time 36 min

Key load/loar  
6.6 12/14/09

Prod

6000'

cap w/ 130' CMT