

UNITED STATES  
DEPARTMENT OF THE INTERIOR  
BUREAU OF LAND MANAGEMENT  
1625 N. French Drive  
Hobbs, NM 88240

FORM APPROVED  
OMB No. 1004-0137  
Expires: July 31, 2010

**SUNDRY NOTICES AND REPORTS ON WELLS**  
*Do not use this form proposals to drill or to re-enter an abandoned well. Use Form 3160-3 (APD) for such proposals.*

5. Lease Serial No  
NMNM-32409  
6. If Indian, Allottee or Tribe Name

SUBMIT IN TRIPLICATE - Other instructions on page 2.

7. If Unit of CA/Agreement, Name and/or No

1. Type of Well

☒ Oil Well ☐ Gas Well ☐ Other

8. Well Name and No.  
Sam #1,2,4 & 5

2. Name of Operator

Mack Energy Corporation

9. API Well No

3a. Address

P.O. Box 960 Artesia, NM 88210-0960

3b. Phone No (include area code)

(575) 748-1288

10. Field and Pool or Exploratory Area

Little Lucky Lake; Wolfcamp

4. Location of Well (Footage, Sec., T,R,M, or Survey Description)

Sec. 28 T15S R30E

11. Country or Parish, State

Chaves, NM

12. CHECK THE APPROPRIATE BOX(ES) TO INDICATE NATURE OF NOTICE, REPORT OR OTHER DATA

TYPE OF SUBMISSION	TYPE OF ACTION			
<input checked="" type="checkbox"/> Notice of Intent	<input type="checkbox"/> Acidize	<input type="checkbox"/> Deepen	<input type="checkbox"/> Production (Start/Resume)	<input type="checkbox"/> Water Shut-Off
<input type="checkbox"/> Subsequent Report	<input type="checkbox"/> Alter Casing	<input type="checkbox"/> Fracture Treat	<input type="checkbox"/> Reclamation	<input type="checkbox"/> Well Integrity
<input type="checkbox"/> Final Abandonment Notice	<input type="checkbox"/> Casing Repair	<input type="checkbox"/> New Construction	<input type="checkbox"/> Recomplete	<input type="checkbox"/> Other
	<input checked="" type="checkbox"/> Change Plans	<input type="checkbox"/> Plug and Abandon	<input type="checkbox"/> Temporarily Abandon	
	<input type="checkbox"/> Convert to Injection	<input type="checkbox"/> Plug Back	<input type="checkbox"/> Water Disposal	

13. Describe Proposed or Completed Operation: Clearly state all pertinent details, including estimated starting date of any proposed work and approximate duration thereof. If the proposal is to deepen directionally or recompleat horizontally, give subsurface locations and measured and true vertical depths of all pertinent markers and zones. Attach the Bond under which the work will be performed or provide the Bond No. on file with BLM/BIA. Required subsequent reports must be filed within 30 days following completion of the involved operations. If the operation results in a multiple completion or recompleat in a new interval, a Form 3160-4 must be filed once testing has been completed. Final Abandonment Notices must be filed only after all requirements, including reclamation, have been completed and the operator has determined that the site is ready for final inspection.)

Mack Energy Corporation is requesting approval to change the Tank Battery location for these wells. The TB will now be located at the Sam Federal #4. The approved flowline routes per the APD's will not change. This is done in order to be more centrally located and to construct a facility better prepared to handle the volumes anticipated to be produced.

30-005-00512 - Well #1 - D 28 15S 30E 660 N 330W - ✓  
30-005-29103 - Well #2 - RECEIVED M 28 15S 30E - 405S-530W ✓  
30-005-29105 - Well #4 JUN 09 2010 E 28-15S-30E - 2285' 380W ✓  
30-005-29106 - Well #5 HOBBSOC D 28 15S 30E - 825N - 775W ✓

14. I hereby certify that the foregoing is true and correct. Name (Printed/Typed)

Jerry W. Sherrell

Title Production Clerk

Signature

*Jerry W. Sherrell*

Date 3/23/10

THIS SPACE FOR FEDERAL OR STATE OFFICE USE

Approved by

/S/ DAVID R. GLASS

PETROLEUM ENGINEER

Title

Date

JUN 07 2010

Conditions of approval, if any, are attached. Approval of this notice does not warrant or certify that the applicant holds legal or equitable title to those rights in the subject lease which would entitle the applicant to conduct operations thereon.

Office

ROSWELL FIELD OFFICE

Title 18 U.S.C. Section 1001 and Title 43 U.S.C. Section 1212, make it a crime for my person knowingly and willfully to make to any department or agency of the United States any false, fictitious or fraudulent statements or representations as to any matter within its jurisdiction.

(Instructions on page 2)

PETROLEUM ENGINEER

JUN 11 2010

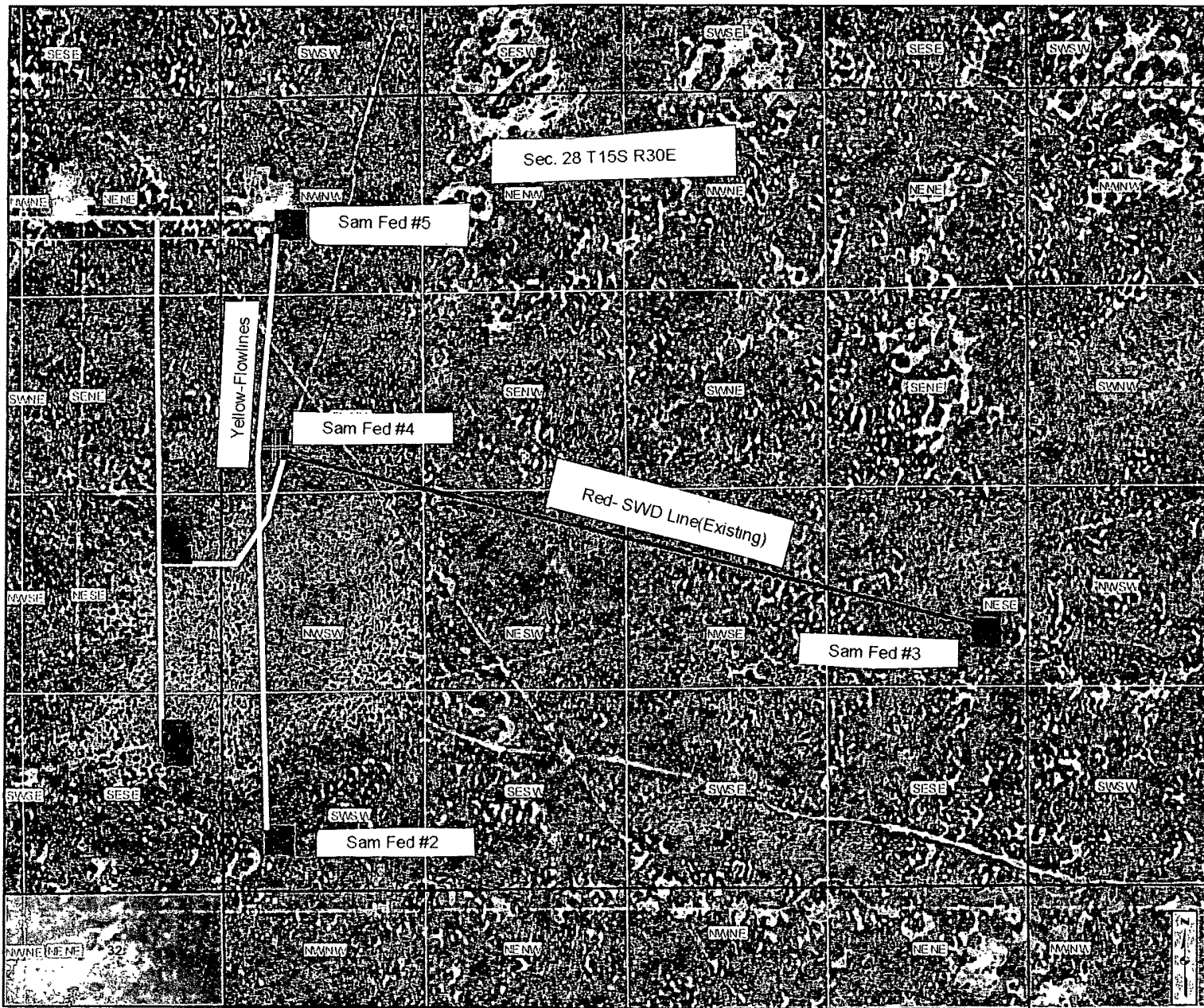

### Cartographic Features

- City, Town or Village
- County Seat
- County Boundary
- SLO District Office
- SLO District Boundary
- Land Grant
- Interstate Highway
- US Highway
- NM Highway
- Local Road or Street

### Federal Surface Management

- Bureau of Land Management
- Bureau of Reclamation
- Department of Agriculture
- Department of Defense
- Department of Energy
- USDA Forest Service
- Fish and Wildlife Service
- Bureau Indian Affairs
- National Park Service
- Valles Caldera National Preserve

### State Trust Lands

- Surface Estate
- Subsurface Estate
- Surface and Subsurface Estate

### Lease Types

- Oil and Gas Lease
- Agricultural Lease
- Commercial Lease
- Minerals Lease

## New Mexico State Land Office Trust Land Status

0 0.03 0.07 0.14 0.21 0.28  
Miles

\*Universal Transverse Mercator Projection, Zone 13  
1983 North American Datum

The New Mexico State Land Office assumes no responsibility or liability for, or in connection with, the accuracy, reliability or use of the information provided here, in State Land Office data layers or any other data layer.

Land Office Geographic Information Center  
logis@sls.state.nm.us

Created On 3/23/2010 10:03:28 AM

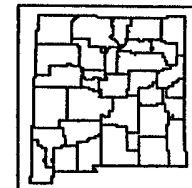

www.nmstatelands.org