

District I
1625 N. French Dr., Hobbs, NM 88240
District II
1301 W. Grand Ave., Artesia, NM 88210
District III
1000 Rio Brazos Rd., Aztec, NM 87410
District IV
1220 S. St. Francis Dr., Santa Fe, NM 87505

RECEIVED

JUN 25 2010

HOBBSOCD

CONSERVATION DIVISION
1220 South St. Francis Dr.
Santa Fe, NM 87505

WELL API NO. / 30-025-06999
5. Indicate Type of Lease STATE <input type="checkbox"/> FEE <input checked="" type="checkbox"/>
6. State Oil & Gas Lease No. NA
7. Lease Name or Unit Agreement Name Owen B
8. Well Number 004 /
9. OGRID Number 873
10. Pool name or Wildcat Blinbry O&G (Pro Gas) / Drinkard

SUNDRY NOTICES AND REPORTS ON WELLS (DO NOT USE THIS FORM FOR PROPOSALS TO DRILL OR TO DEEPEN OR PLUG BACK TO A DIFFERENT RESERVOIR. USE "APPLICATION FOR PERMIT" (FORM C-101) FOR SUCH PROPOSALS)	
1. Type of Well: <input type="checkbox"/> Oil Well <input checked="" type="checkbox"/> Gas Well <input type="checkbox"/> Other: <input checked="" type="checkbox"/>	
2. Name of Operator Apache Corporation	
3. Address of Operator 6120 S Yale Ave, Suite 1500, Tulsa, OK 74136-4224	
4. Well Location Unit Letter N : 660 feet from the South line and 1980 feet from the West line Section 34 Township 21S Range 37E NMPM County Lea	
11. Elevation (Show whether DR, RKB, RT, GR, etc.)	

12. Check Appropriate Box to Indicate Nature of Notice, Report or Other Data

<p>NOTICE OF INTENTION TO:</p> <p>PERFORM REMEDIAL WORK <input type="checkbox"/> PLUG AND ABANDON <input type="checkbox"/></p> <p>TEMPORARILY ABANDON <input type="checkbox"/> CHANGE PLANS <input type="checkbox"/></p> <p>PULL OR ALTER CASING <input type="checkbox"/> MULTIPLE COMPL <input type="checkbox"/></p> <p>DOWNHOLE COMMINGLE <input type="checkbox"/></p> <p>OTHER: <input type="checkbox"/></p>	<p>SUBSEQUENT REPORT OF:</p> <p>REMEDIAL WORK <input type="checkbox"/> ALTERING CASING <input type="checkbox"/></p> <p>COMMENCE DRILLING OPNS. <input type="checkbox"/> P AND A <input type="checkbox"/></p> <p>CASING/CEMENT JOB <input type="checkbox"/></p> <p>OTHER: Temporarily Abandon <input checked="" type="checkbox"/></p>
---	--

13. Describe proposed or completed operations. (Clearly state all pertinent details, and give pertinent dates, including estimated date of starting any proposed work). SEE RULE 1103. For Multiple Completions: Attach wellbore diagram of proposed completion or recompletion.

Apache temporarily abandoned this well via the following procedure:

5/18/2010 Set CIBP @ 6470' and cap with 2 sx cmt to 6445'.
5/18/2010 Set CIBP @ 5488'. PBD @ 5488'.
5/18/2010 Notified OCD of MIT.
5/24/2010 Ran successful MIT witnessed by Mark Whitaker.

This Approval of Temporary Abandonment Expires 5-24-2015

Apache respectfully requests TA status on this well.

Spud Date:

Rig Release Date:

I hereby certify that the information above is true and complete to the best of my knowledge and belief.

SIGNATURE S. Mackay TITLE Engineering Technician DATE 06/10/2010

Type or print name Sophie Mackay E-mail address: sophie.mackay@apachecorp.com PHONE: 918-491-4864

For State Use Only

APPROVED BY: [Signature] TITLE STAFF NGZ DATE 6-28-10

Conditions of Approval (if any):

PM

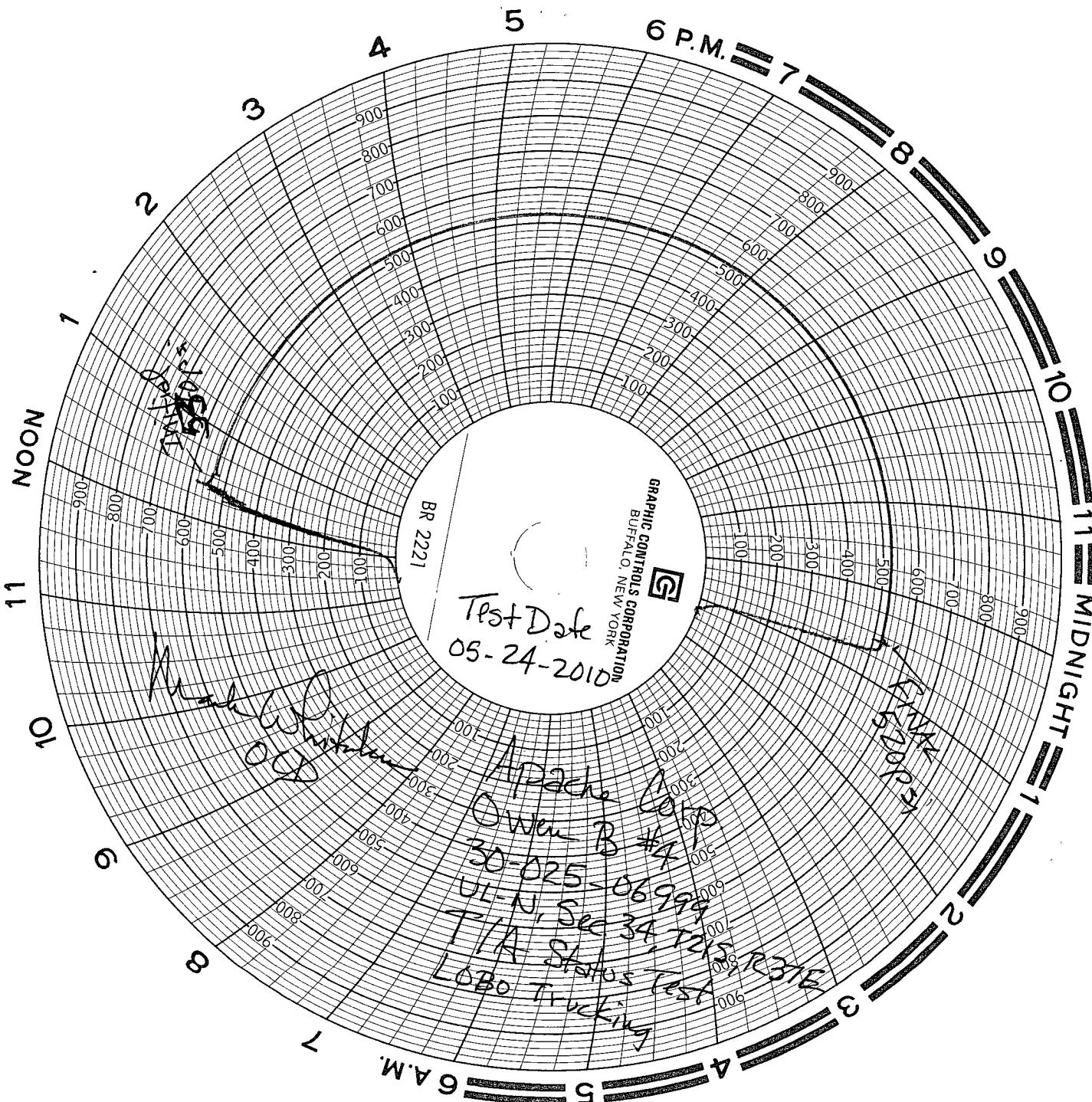

BR 2221

Test Date
05-24-2010

0005
0007
0009

0005
0007
0009

0005
0007
0009

Apache Corp
Owen B #4
30-025-06999
UL-N, Sec 34, T25
T/A Status Test
Lobo Trucking