

Submit 1 Copy To Appropriate District Office
 District I 1625 N French Dr, Hobbs, NM 88240
 District II 1301 W Grand Ave, Artesia, NM 88210
 District III 1000 Rio Brazos Rd, Aztec, NM 87404
 District IV 1220 S St Francis Dr, Santa Fe, NM 87505

RECEIVED
JUL 06 2010
HOBBSOCD

State of New Mexico
 Energy, Minerals and Natural Resources
OIL CONSERVATION DIVISION
 1220 South St. Francis Dr.
 Santa Fe, NM 87505

Form C-103
 October 13, 2009

WELL API NO.	30-025-09198 ✓
5. Indicate Type of Lease	STATE <input type="checkbox"/> FEE <input checked="" type="checkbox"/> ✓
6. State Oil & Gas Lease No.	
7. Lease Name or Unit Agreement Name	Emery King "SE" ✓
8. Well Number	5 ✓
9. OGRID Number	143199 ✓
10. Pool name or Wildcat	Langlie Mattix (7R-Q) ✓

SUNDRY NOTICES AND REPORTS ON WELLS
 (DO NOT USE THIS FORM FOR PROPOSALS TO DRILL OR TO DEEPEN OR PLUG BACK TO A DIFFERENT RESERVOIR USE "APPLICATION FOR PERMIT" (FORM C-101) FOR SUCH PROPOSALS)

1. Type of Well: Oil Well Gas Well Other ✓

2. Name of Operator **EnerVest Operating, L.L.C.** ✓

3. Address of Operator **1001 Fannin, Suite 800
Houston, TX 77002**

4. Well Location
 Unit Letter **P** : **990** feet from the **South** line and **990** feet from the **East** line
 Section **1** Township **23S** Range **36E** NMPM County **Lea**

11. Elevation (Show whether DR, RKB, RT, GR, etc.)
3396' GR

12. Check Appropriate Box to Indicate Nature of Notice, Report or Other Data

NOTICE OF INTENTION TO:		SUBSEQUENT REPORT OF:	
PERFORM REMEDIAL WORK <input type="checkbox"/>	PLUG AND ABANDON <input type="checkbox"/>	REMEDIAL WORK <input type="checkbox"/>	ALTERING CASING <input type="checkbox"/>
TEMPORARILY ABANDON <input type="checkbox"/>	CHANGE PLANS <input type="checkbox"/>	COMMENCE DRILLING OPNS <input type="checkbox"/>	P AND A <input type="checkbox"/>
PULL OR ALTER CASING <input type="checkbox"/>	MULTIPLE COMPL <input type="checkbox"/>	CASING/CEMENT JOB <input type="checkbox"/>	
DOWNHOLE COMMINGLE <input type="checkbox"/>			
OTHER: <input type="checkbox"/>		OTHER: Temporarily Abandon <input checked="" type="checkbox"/>	

13. Describe proposed or completed operations. (Clearly state all pertinent details, and give pertinent dates, including estimated date of starting any proposed work). SEE RULE 19.15.7.14 NMAC. For Multiple Completions: Attach wellbore diagram of proposed completion or recompletion.

- 6/28/10: MIRU well testers. RIH w/SL to 3726'. Did not tag plug.
- 6/29/10: NMOCD Hobbs contacted to schedule test. Sylvia Dickey gave ok to test without witness. MIRU WL. Set CIBP @ 3505' GL. Dump 40' cmt on top. Top perf = 3620'.
- 6/30/10: RDMO WL, MIRU pump truck. Pump 64 bbls of 2% KCL w/ clay stabilizer. Pressured up to 550# for 30 minutes with 5# bleed off. Please see attached chart.

This Approval of Temporary Abandonment Expires 6-30-2012

Spud Date: 10-19-59 Rig Release Date: 10-31-59

I hereby certify that the information above is true and complete to the best of my knowledge and belief.

SIGNATURE Bridget Helfrich TITLE Regulatory Tech. DATE 7-2-10

Type or print name Bridget Helfrich E-mail address: bhelfrich@enervest.net PHONE: 713-495-6537

For State Use Only
 APPROVED BY: [Signature] TITLE STAFF MGR DATE 7-6-10

Conditions of Approval (if any):

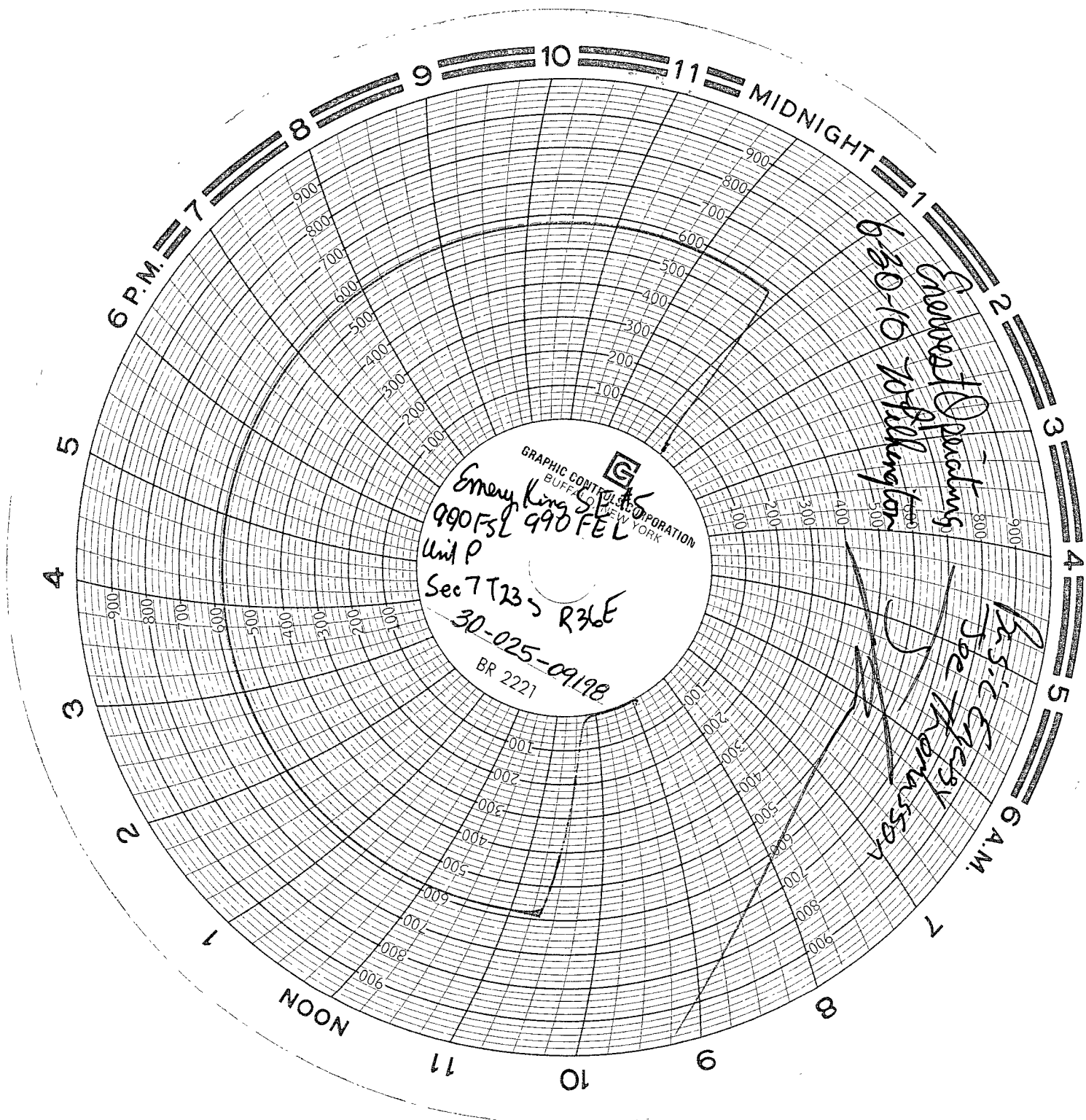

GRAPHIC CONTROL CORPORATION
 BUFFALO, NEW YORK
 Emergency Service
 990 FSL 990 FEL
 Unit P
 Sec 7 T23-5 R36E
 BR 2221

6:30-10 70 filling tank
 George H. Perkins

J. J. C. G. S. V.
 Joe Thompson

6:30-10 70 filling tank

Emerging SE #5

Chart Record
Calibrated 4/20/10
0-1000#