

05-27-10;16:51

15753930720

# 9/1

Copy to appropriate District

Office

District I

1625 N. French Dr., Hobbs, NM 88240

District II

1301 W. Grand Ave., Artesia, NM 88210

District III

1000 Rio Brazos Rd., Aztec, NM 87410

District IV

1220 S. St. Francis Dr., Santa Fe, NM 87505

State of New Mexico  
Energy, Minerals and Natural Resources

OIL CONSERVATION DIVISION  
1220 South St. Francis Dr.  
Santa Fe, NM 87505

Form C-103

October 13, 2009

WELL API NO. 30-025-08601
5. Indicate Type of Lease STATE <input checked="" type="checkbox"/> FEE <input type="checkbox"/>
6. State Oil & Gas Lease No.
7. Lease Name or Unit Agreement: Jalmat Field Yates Sand Unit
8. Well Number 116
9. OGRID Number 184860
10. Pool name or Wildcat Jalmat Tan-Yates-7Rvrs

**SUNDRY NOTICES AND REPORTS ON WELLS**  
(DO NOT USE THIS FORM FOR PROPOSALS TO DRILL OR TO DEEPEN OR PLUG BACK TO A DIFFERENT RESERVOIR. USE "APPLICATION FOR PERMIT" (FORM C-101) FOR SUCH PROPOSALS.)

1. Type of Well: Oil Well ☒ Gas Well ☐ Other ☐

2. Name of Operator

Melrose Operating

3. Address of Operator

20333 State Highway 249, Suite 310, Houston, Texas 77070

4. Well Location

Unit Letter L : 1650 feet from the South line and 330 foot from the West line  
Section 12 Township 22S Range 35E NMPM County Lea

11. Elevation (Show whether DR, RKB, RT, GR, etc.)

12. Check Appropriate Box to Indicate Nature of Notice, Report or Other Data

NOTICE OF INTENTION TO:

PERFORM REMEDIAL WORK ☐ PLUG AND ABANDON ☐  
TEMPORARILY ABANDON ☐ CHANGE PLANS ☐  
PULL OR ALTER CASING ☐ MULTIPLE COMPL ☐  
DOWNHOLE COMMINGLE ☐

SUBSEQUENT REPORT OF:

REMEDIAL WORK ☐ ALTERING CASING ☐  
COMMENCE DRILLING OPNS. ☐ P AND A ☐  
CASING/CEMENT JOB ☐

OTHER: ☐

OTHER: Acid ☒

13. Describe proposed or completed operations. (Clearly state all pertinent details, and give pertinent dates, including estimated date of starting any proposed work). SEE RULE 19.15.7.14 NMAC. For Multiple Completions: Attach wellbore diagram of proposed completion or recompletion.

03/03/10 POOH & RIH w/ Tapered & String Mills, & clean up Csg to TD, Circulate Clean, POOH & RIH w/ Treating Packer, set Pkr at 3740', RU Cudd & Acidize well w/4000gals 15% HCL NEFE, RD Cud  
03/04/10 250#s This AM, Bleed Pressure off & start Swabbing, Fluid has large amount of solids, continue swabbing  
03/08/10 50#s This AM, Bleed Pressure off, Unset Packer & POOH w/ Tbg & Pkr, Shut Down because of 30-50 MPH High Win Is  
03/09/10 50#s This AM, Bleed Pressure off, RIH w/ 2 3/8" OPMJ, Pump Barrel, Perforated Sub, 10- Joints Tubing, TAC, 102- Joints Tubing, SN @3700', RIH w/ Plunger & Rods, RD

Spud Date:

07/16/58

Rig Release Date:

I hereby certify that the information above is true and complete to the best of my knowledge and belief.

SIGNATURE

TITLE

Operations Engineer

DATE 06/24/2010

Type or print name Petar Evtimov

E-mail address: pevtimov@mcclroseenergy.com PHONE: 832 698 7000

For State Use Only

APPROVED BY:

TITLE

State NGR

DATE 7-15-10

Conditions of Approval (if any):

# WELL DIAGRAM

**Operator** - Melrose Operating Company

**Lease Name** - Jalmat Field Yates Sand Unit

**API** - 30 025 08601

**Location** - Unit L 1650' FSL & 330' FWL, Section 12, T 22S, R 35E NMPM Lea Country, NM

**Spud** -07/16/1958

**Well** - 116

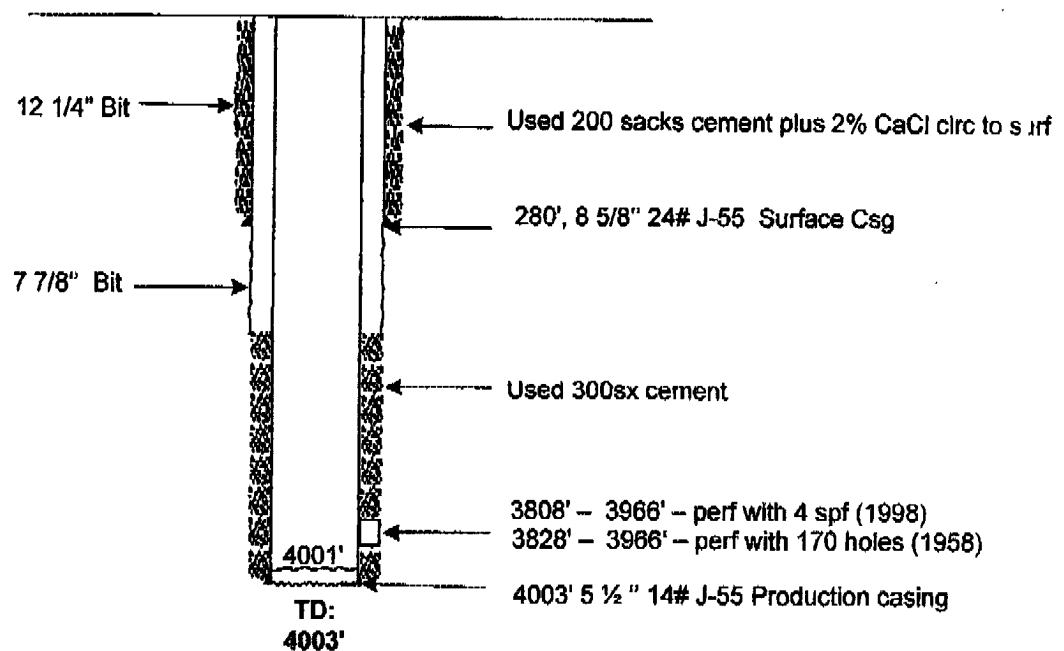

Logs