

District I

1625 N. French Dr., Hobbs, NM 88240

District II

1301 W. Grand Ave., Artesia, NM 88210

District III

1000 Rio Brazos Rd., Aztec, NM 87410

District IV

1220 S. St. Francis Dr., Santa Fe, NM 87505

OIL CONSERVATION DIVISION  
1220 South St. Francis Dr.  
Santa Fe, NM 87505

WELL API NO.

30-025-29740

5. Indicate Type of Lease

STATE ☐ FEE ☐

6. State Oil & Gas Lease No.

Federal Unit Agreement NMNM84603X

7. Lease Name or Unit Agreement Name  
CENTRAL CORBIN QUEEN UNIT

Agreement NMNM84603X

8. Well Number

104

9. OGRID Number

148967

10. Pool name or Wildcat  
Corbin Queen, Central

SUNDRY NOTICES AND REPORTS ON WELLS

(DO NOT USE THIS FORM FOR PROPOSALS TO DRILL OR TO DEEPEN OR PLUG BACK TO A DIFFERENT RESERVOIR. USE "APPLICATION FOR PERMIT" (FORM C-101) FOR SUCH PROPOSALS.)

1. Type of Well:

Oil Well ☐ Gas Well ☐ Other WIW

2. Name of Operator

SAGA PETROLEUM LLC

3. Address of Operator 415 W WALL, SUITE 1900  
MIDLAND, TX 79701

4. Well Location

Unit Letter A : 660 feet from the NORTH line and 790 feet from the EAST line

Section 9 Township 18S Range 33E NMPM County LEA

11. Elevation (Show whether DR, RKB, RT, GR, etc.)  
3984.8 GR

12. Check Appropriate Box to Indicate Nature of Notice, Report or Other Data

NOTICE OF INTENTION TO:

PERFORM REMEDIAL WORK ☐ PLUG AND ABANDON ☐

TEMPORARILY ABANDON ☐ CHANGE PLANS ☐

PULL OR ALTER CASING ☐ MULTIPLE COMPLETION ☐

OTHER: ☐

SUBSEQUENT REPORT OF:

REMEDIAL WORK ☒ ALTERING CASING ☐

COMMENCE DRILLING OPNS. ☐ PLUG AND ABANDONMENT ☐

CASING TEST AND CEMENT JOB ☐

OTHER: Press test after HIT repair ☒

13. Describe proposed or completed operations. (Clearly state all pertinent details, and give pertinent dates, including estimated date of starting any proposed work). SEE RULE 1103. For Multiple Completions: Attach wellbore diagram of proposed completion or recompletion.

1-29 thru 2-2-04 Release AD-1 pkr, POOH w/53 stds & 53 rod stds, HITS in each stand @ 3400' & 3338', complete OOH & SD DC:\$815 PU new pkr & RIH w/131 jts 2-3/8" PC tbg & PU 5' sub & tag up. RU pump trk & circ cill out & PU 1 jt & lwr IH, tag @ 4109'. POOH w/tbg & pkr. LD pkr. RIH w/132 jts & RU pump trk & circ fill & PU 2 more jts & wash down to 4207'. Pull 5 stds. RIH w/134 jts 2-3/8" PC to 4207', begin wash & clean out fill iron sulfide to 4275' PBTB. Circ op clean & POOH w/tbg. RIH w/AD1 pkr & 131 jts 2-3/8" PC tbg. Circ 90 bbls pkr fluid. ND BOP, NUWH, set pkr w/14 pts tension. Press test annulus to 600 for 30 mins-good, return well to inj. Chart attached

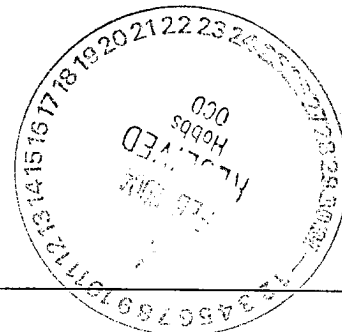

I hereby certify that the information above is true and complete to the best of my knowledge and belief.

SIGNATURE Bonnie Husband

TITLE Production Analyst

DATE 02/05/2004

Type or print name Bonnie Husband

E-mail address: bhusband@sagapetroleum.com

Telephone No. (915)684-4293

(This space for State use)

APPROVED BY Gary W. Wink

Conditions of approval, if any:

DATE FEB 10 2004

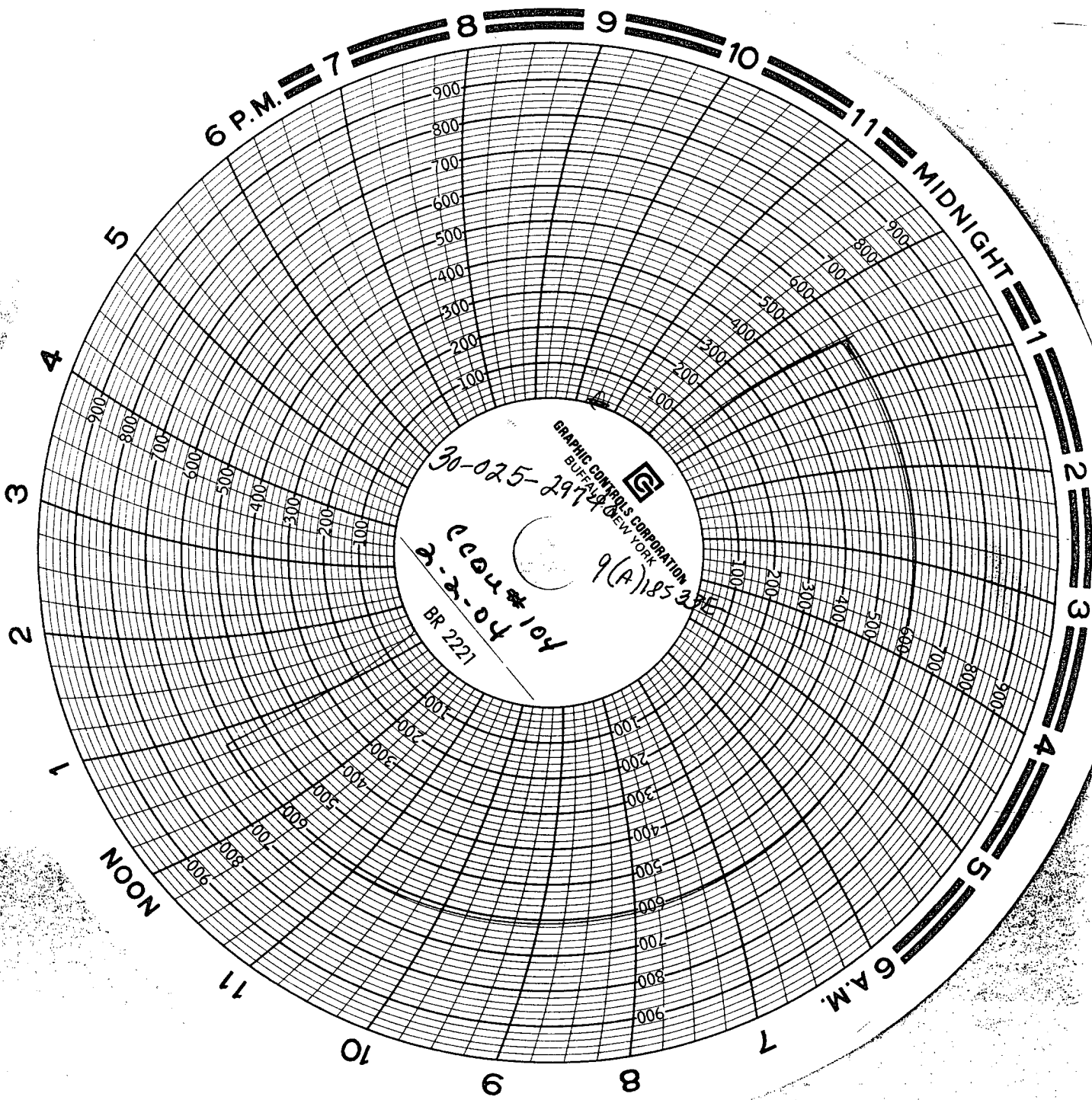

GRAPHIC CONTROLS CORPORATION  
BUFFALO, NEW YORK  
30-025-2974  
9(A) 1853  
ccou #104  
2-2-04  
BR 2221