

State of New Mexico
Energy, Minerals and Natural Resources

Form C-103

October 13, 2009

OIL CONSERVATION DIVISION

1220 South St. Francis Dr.

Santa Fe, NM 87505

RECEIVED

JUL 20 2010

SUNDRY REPORTS ON WELLS (DO NOT USE THIS FORM FOR PROPOSALS TO DRILL OR TO DEEPEN OR PLUG BACK TO A DIFFERENT RESERVOIR. USE "APPLICATION FOR PERMIT" (FORM C-101) FOR SUCH PROPOSALS)		WELL API NO. 30-025-32665 ✓
1. Type of Well: Oil Well <input type="checkbox"/> Gas Well <input checked="" type="checkbox"/> Other <u>Injection Well</u> ✓		5. Indicate Type of Lease STATE <input checked="" type="checkbox"/> FEE <input type="checkbox"/> ✓
2. Name of Operator ConocoPhillips Company ✓		6. State Oil & Gas Lease No. B-2863-2
3. Address of Operator P.O. Box 51810 Midland, Tx 79710		7. Lease Name or Unit Agreement Name East Vacuum GB/SA Unit Tract 3374 ✓
4. Well Location Unit Letter <u>L</u> : <u>1440</u> feet from the <u>South</u> line and <u>508</u> feet from the <u>West</u> line Section <u>33</u> Township <u>17S</u> Range <u>35E</u> NMPM <u>Lea</u> County ✓		8. Well Number <u>387</u> ✓
11. Elevation (Show whether DR, RKB, RT, GR, etc.)		9. OGRID Number <u>217817</u> ✓
10. Pool name or Wildcat Vacuum GB/SA ✓		

12. Check Appropriate Box to Indicate Nature of Notice, Report or Other Data

NOTICE OF INTENTION TO:

PERFORM REMEDIAL WORK ☐ PLUG AND ABANDON ☐
 TEMPORARILY ABANDON ☐ CHANGE PLANS ☐
 PULL OR ALTER CASING ☐ MULTIPLE COMPL ☐
 DOWNHOLE COMMINGLE ☐

SUBSEQUENT REPORT OF:

REMEDIAL WORK ☐ ALTERING CASING ☐
 COMMENCE DRILLING OPNS. ☐ P AND A ☐
 CASING/CEMENT JOB ☐

OTHER: ☐OTHER: MIT ☒

13. Describe proposed or completed operations. (Clearly state all pertinent details, and give pertinent dates, including estimated date of starting any proposed work). SEE RULE 19.15.7.14 NMAC. For Multiple Completions: Attach wellbore diagram of proposed completion or recompletion.

Workover 6/30/-7/12/2010: MIRU. ND WH. NU BOPE. Unset pkr and POH scanning and laying down tubing. PU casing scraper and RIH. TIH to 4360', Set RBP and move pkr to 4331'. Tested. Unset pkr and test casing from 4360 to surface. Held pressure. Release and latch on RBP. RIH w/injection string. Set pkr at 4353'. Ran MIT. Good test. Chart attached. RDMO.

Spud Date:

Rig Release Date:

I hereby certify that the information above is true and complete to the best of my knowledge and belief.

SIGNATURE

TITLE

Sr. Regulatory Specialist

DATE

7/19/2010

Type or print name

Donna Williams

E-mail address:

Donna.J.Williams@

PHONE:

432-688-6943

For State Use Only

APPROVED BY:

TITLE

STAFF MEMBER

DATE

7-21-10

Conditions of Approval (if any).

3-M

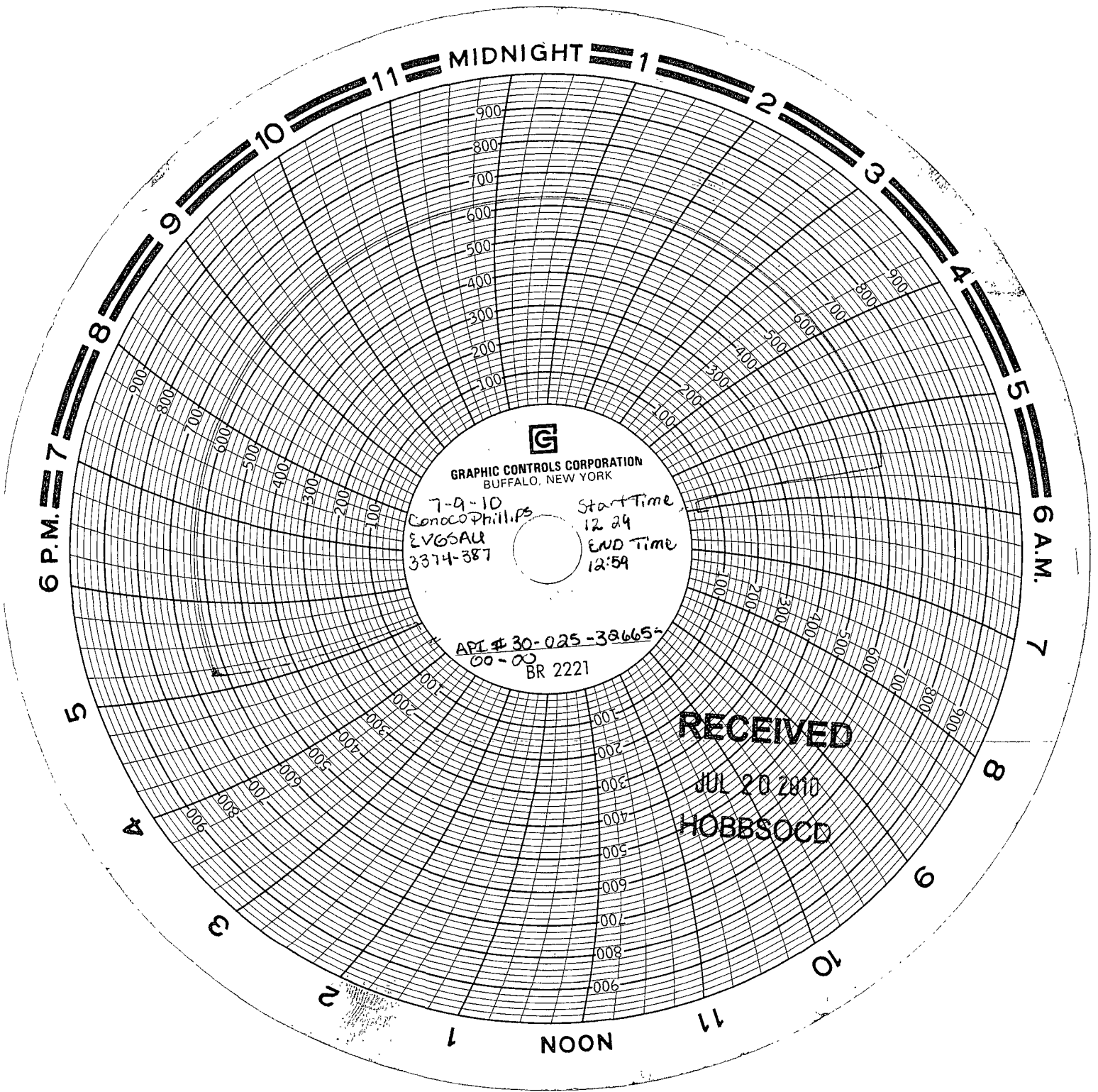

GRAPHIC CONTROLS CORPORATION
BUFFALO, NEW YORK

7-9-10
ConocoPhillips
EVGSAU
3374-387

Start Time
12:24
END Time
12:54

API # 30-025-32665-
00-00
BR 2221

RECEIVED

JUL 20 2010

HOBBSOCD