

30.025-03639

SECTION 14, TOWNSHIP 10 SOUTH, RANGE 35 EAST, N.M.P.M.,
LEA COUNTY, NEW MEXICO.

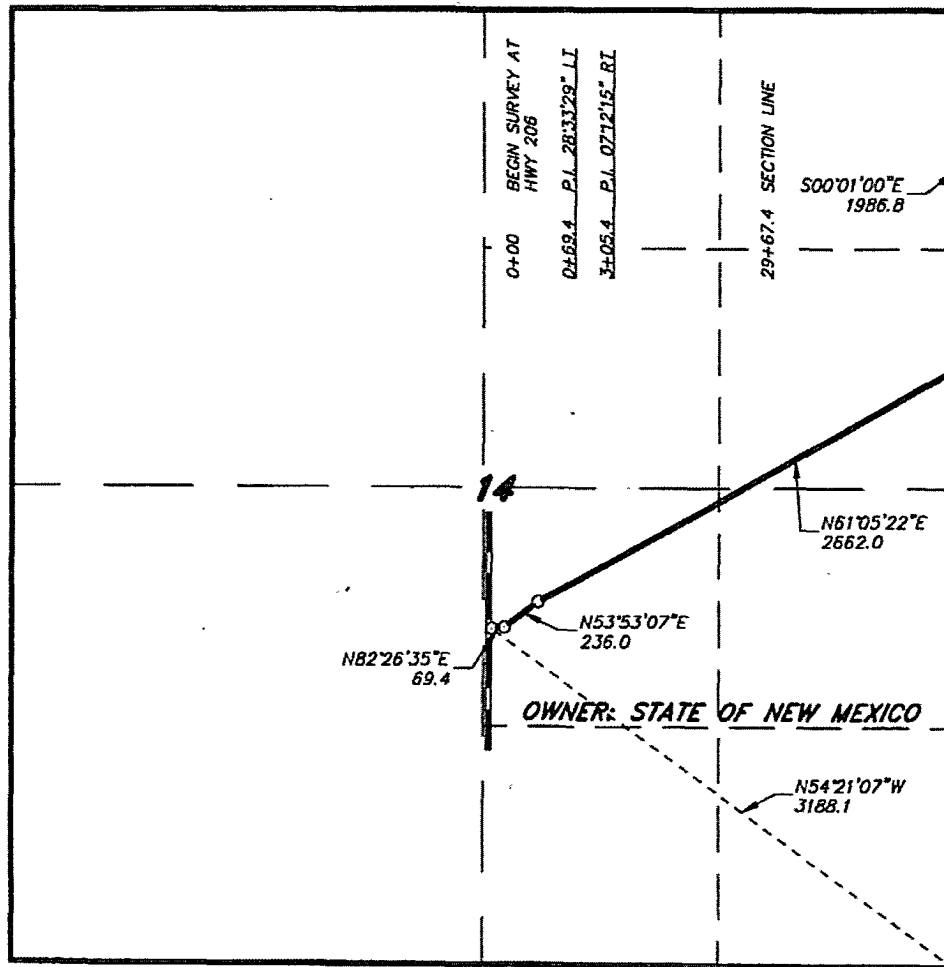

LEGAL DESCRIPTION

A STRIP OF LAND 30.0 FEET WIDE, LOCATED IN SECTION 14, TOWNSHIP 10 SOUTH, RANGE 35 EAST, N.M.P.M., LEA COUNTY, NEW MEXICO AND BEING 15.0 FEET LEFT AND RIGHT OF THE FOLLOWING DESCRIBED CENTERLINE SURVEY. BEGINNING AT A POINT WHICH LIES N.54°21'07\"W., 3188.1 FEET FROM THE SOUTHEAST CORNER OF SAID SECTION 14; THENCE N.82°26'35\"E., 69.4 FEET; THENCE N.53°53'07\"E., 236.0 FEET; THENCE N.61°05'22\"E., 2662.0 FEET TO A POINT ON THE EAST SECTION LINE WHICH LIES S.00°01'00\"E., 1986.8 FEET FROM THE NORTHEAST CORNER OF SAID SECTION 14. SAID STRIP OF LAND BEING 2967.4 FEET OR 179.84 RODS IN LENGTH AND CONTAINING 2.04 ACRES, MORE OR LESS, AND BEING ALLOCATED BY FORTIES AS FOLLOWS:

NW/4 SE/4 = 88.56 RODS = 1.01 ACRES

NE/4 SE/4 = 12.16 RODS = 0.11 ACRES

SE/4 NE/4 = 79.12 RODS = 0.92 ACRES

I HEREBY CERTIFY THAT THIS MAP WAS PREPARED FROM FIELD NOTES OF AN ACTUAL SURVEY AND MEETS OR EXCEEDS ALL REQUIREMENTS FOR LAND SURVEYS AS SPECIFIED BY THIS STATE.

GARY L. JONES
LEAS P.L.S.

No. 7977
No. 5074

BASIN SURVEYS P.O. BOX 1786-HOBBS, NEW MEXICO

W.O. Number: 22746

Drawn By: J. M. SMALL

Date: 05-06-2010

Disk: JMS 22746

1000 0 1000 2000 FEET

ASPEN OPERATING CO.

REF: EXISTING LEASE ROAD

A LEASE ROAD CROSSING STATE LAND IN
SECTION 14, TOWNSHIP 10 SOUTH, RANGE 35 EAST,
N.M.P.M., EDDY COUNTY, NEW MEXICO.

Survey Date: 05-05-2010

Sheet 1 of 6 Sheets

SECTION 9, TOWNSHIP 10 SOUTH, RANGE 36 EAST, N.M.P.M.,
LEA COUNTY, NEW MEXICO.

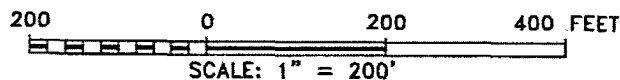
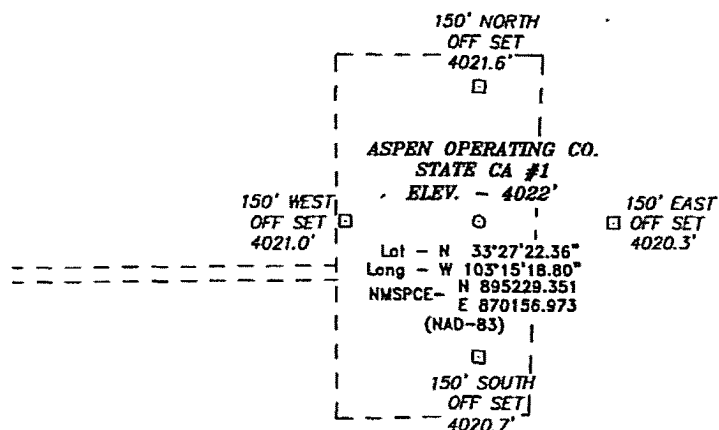

Directions to Location:

FROM MILE MARKER 32 OF HWY 206, GO NORTH 0.3 MILES TO LEASE ROAD, ON LEASE ROAD GO EAST 4.3 MILES TURNING NORTH FOR 0.1 MILES TO LEASE ROAD, ON LEASE ROAD GO EAST 0.2 MILES TO PROPOSED LOCATION.

BASIN SURVEYS P.O. BOX 1786--HOBBS, NEW MEXICO

W.O. Number: 22746 Drawn By: J. SMALL

Date: 05-06-2010 Disk: JMS 22746

ASPEN OPERATING CO.

REF: STATE CA #1 / WELL PAD TOPO

THE STATE CA #1 LOCATED 652'

FROM THE SOUTH LINE AND 680' FROM THE EAST LINE OF
SECTION 9, TOWNSHIP 10 SOUTH, RANGE 36 EAST,

N.M.P.M., LEA COUNTY, NEW MEXICO.

Survey Date: 05-05-2010 Sheet 1 of 1 Sheets

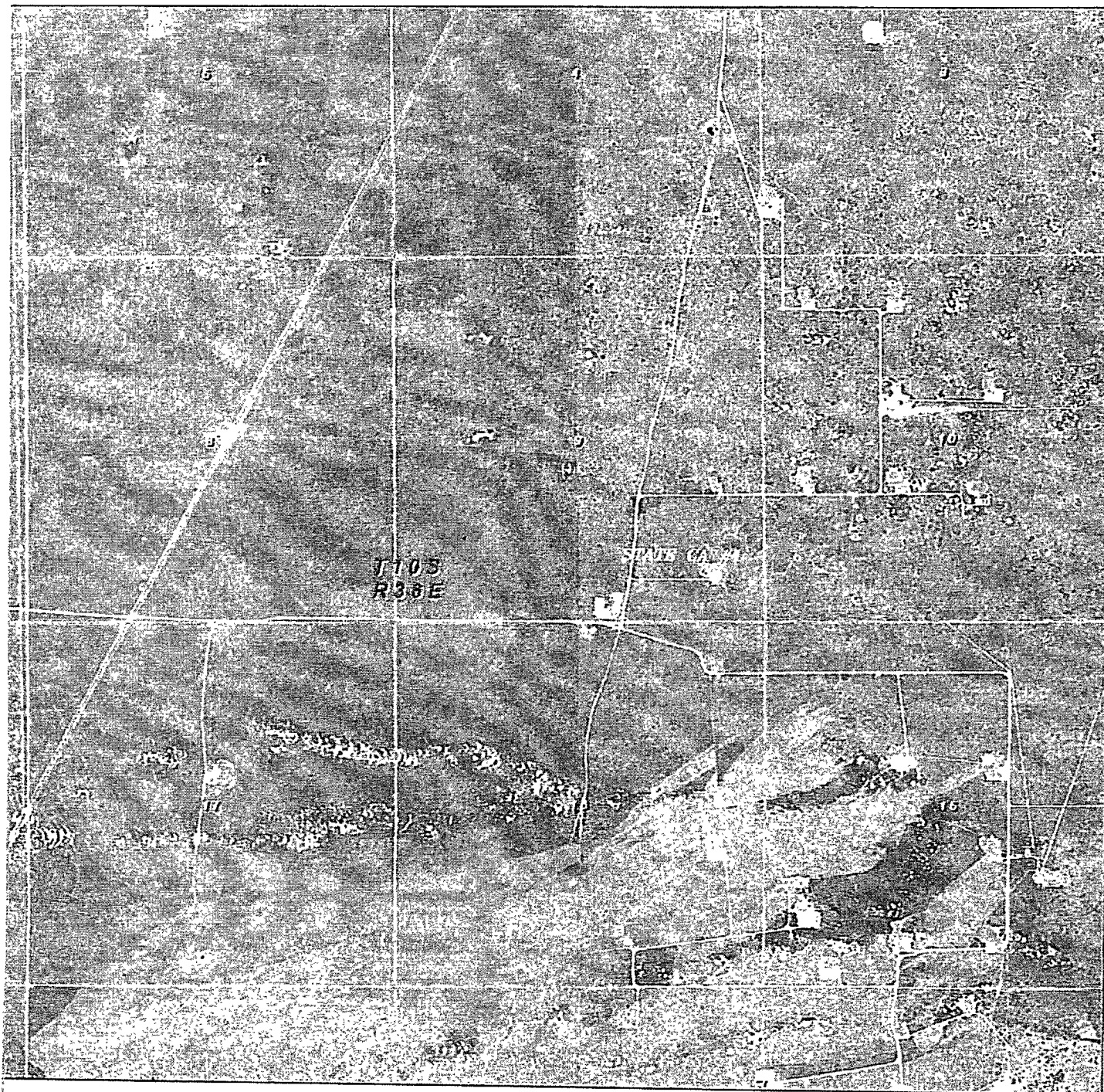

STATE CA #1
 Located 652' FSL and 680' FEL
 Section 9, Township 10 South, Range 36 East,
 N.M.P.M., Lea County, New Mexico.

surveys

focused on excellence
 in the oilfield

P.O. Box 1786
 1120 N. West County Rd.
 Hobbs, New Mexico 88241
 (575) 393-7316 - Office
 (575) 392-2206 - Fax
 basinsurveys.com

W.O. Number: JMS 22746

Scale: 1" = 2000'

YELLOW TINT - USA LAND
 BLUE TINT - STATE LAND
 NATURAL COLOR - FEE LAND

**ASPEN
 OPERATING CO.**

SECTIONS 12&13, TOWNSHIP 10 SOUTH, RANGE 35 EAST, N.M.P.M.,
LEA COUNTY, NEW MEXICO.

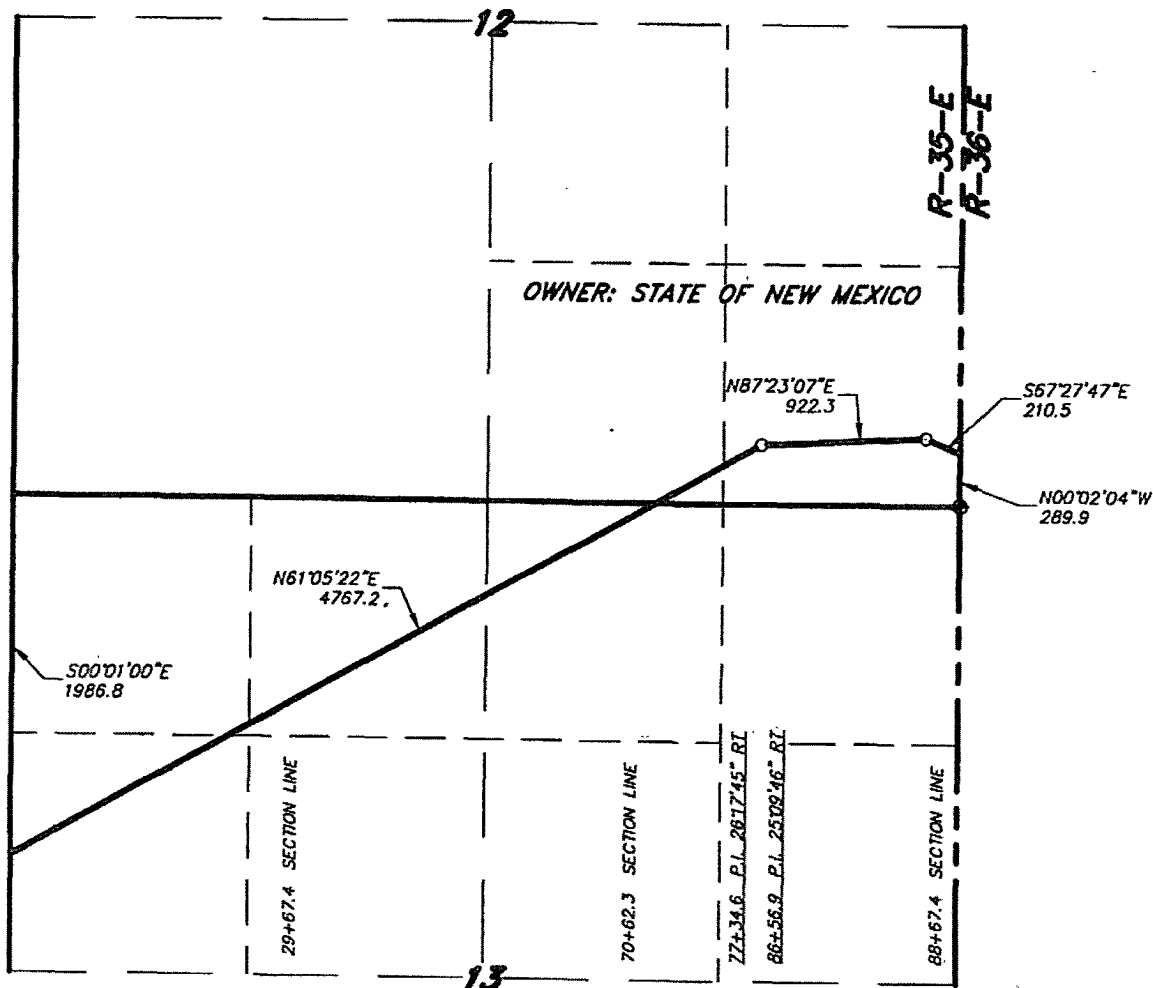

LEGAL DESCRIPTION

A STRIP OF LAND 30.0 FEET WIDE, LOCATED IN SECTIONS 12&13, TOWNSHIP 10 SOUTH, RANGE 35 EAST, N.M.P.M., LEA COUNTY, NEW MEXICO AND BEING 15.0 FEET LEFT AND RIGHT OF THE FOLLOWING DESCRIBED CENTERLINE SURVEY. BEGINNING AT A POINT WHICH LIES S.00°01'00"E., 1986.8 FEET FROM THE NORTHWEST CORNER OF SAID SECTION 13; THENCE N.61°05'22"E., 4767.2 FEET; THENCE N.87°23'07"E., 922.3 FEET; THENCE S.67°27'47"E., 210.5 FEET TO A POINT ON THE EAST SECTION LINE WHICH LIES N.00°02'04"W., 289.4 FEET FROM THE SOUTHEAST CORNER OF SAID SECTION 12. SAID STRIP OF LAND BEING 5900.0 FEET OR 357.58 RODS IN LENGTH AND CONTAINING 4.06 ACRES, MORE OR LESS, AND BEING ALLOCATED BY FORTIES AS FOLLOWS:

SW/4 NW/4 (SEC 13) = 83.36 RODS = 0.95 ACRES	NW/4 NW/4 (SEC 13) = 8.15 RODS = 0.09 ACRES
NE/4 NW/4 (SEC 13) = 91.54 RODS = 1.04 ACRES	NW/4 NE/4 (SEC 13) = 65.09 RODS = 0.74 ACRES
SW/4 SE/4 (SEC 12) = 26.43 RODS = 0.30 ACRES	SE/4 SE/4 (SEC 12) = 83.01 RODS = 0.94 ACRES

I HEREBY CERTIFY THAT THIS MAP WAS PREPARED FROM FIELD NOTES OF AN ACTUAL SURVEY AND MEETS OR EXCEEDS THE REQUIREMENTS FOR LAND SURVEYS AS SPECIFIED BY THIS STATE.

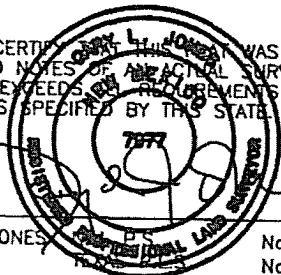

GARY L. JONES

No. 7977
No. 5074

BASIN SURVEYS P.O. BOX 1786-HOBBS, NEW MEXICO

W.O. Number: 22746 Drawn By: J. M. SMALL

Date: 05-06-2010 Disk: JMS 22746

1000 0 1000 2000 FEET

ASPEN OPERATING CO.

REF: EXISTING LEASE ROAD

A LEASE ROAD CROSSING STATE LAND IN
SECTIONS 12&13, TOWNSHIP 10 SOUTH, RANGE 35 EAST,
N.M.P.M., EDDY COUNTY, NEW MEXICO.

Survey Date: 05-05-2010 Sheet 2 of 6 Sheets

R-35-E
R-36-E



SE/4 SW/4 = 79.95 RODS = 0.91 ACRES
SE/4 SE/4 = 79.89 RODS = 0.91 ACRES

EREBY CERTIFY THAT THE ABOVE IS A TRUE AND CORRECT COPY OF THE ORIGINAL SURVEY NOTES OF THE ACTUAL SURVEYS OR EXCEEDS THE REQUIREMENTS AS SPECIFIED BY THIS STATE.

JERRY L. JONES

7877

SUPPLEMENTAL LAND SURVEYOR

JERRY L. JONES

REALTOR

STATE OF TEXAS

No. 7977
No. 5074

REF: EXISTING LEASE ROAD

BASIN SURVEYS P.O. BOX 1786-HOBBS, NEW MEXICO

Sheet 3 of 6 Sheets

SECTIONS 8&17, TOWNSHIP 10 SOUTH, RANGE 36 EAST, N.M.P.M.,
LEA COUNTY, NEW MEXICO.

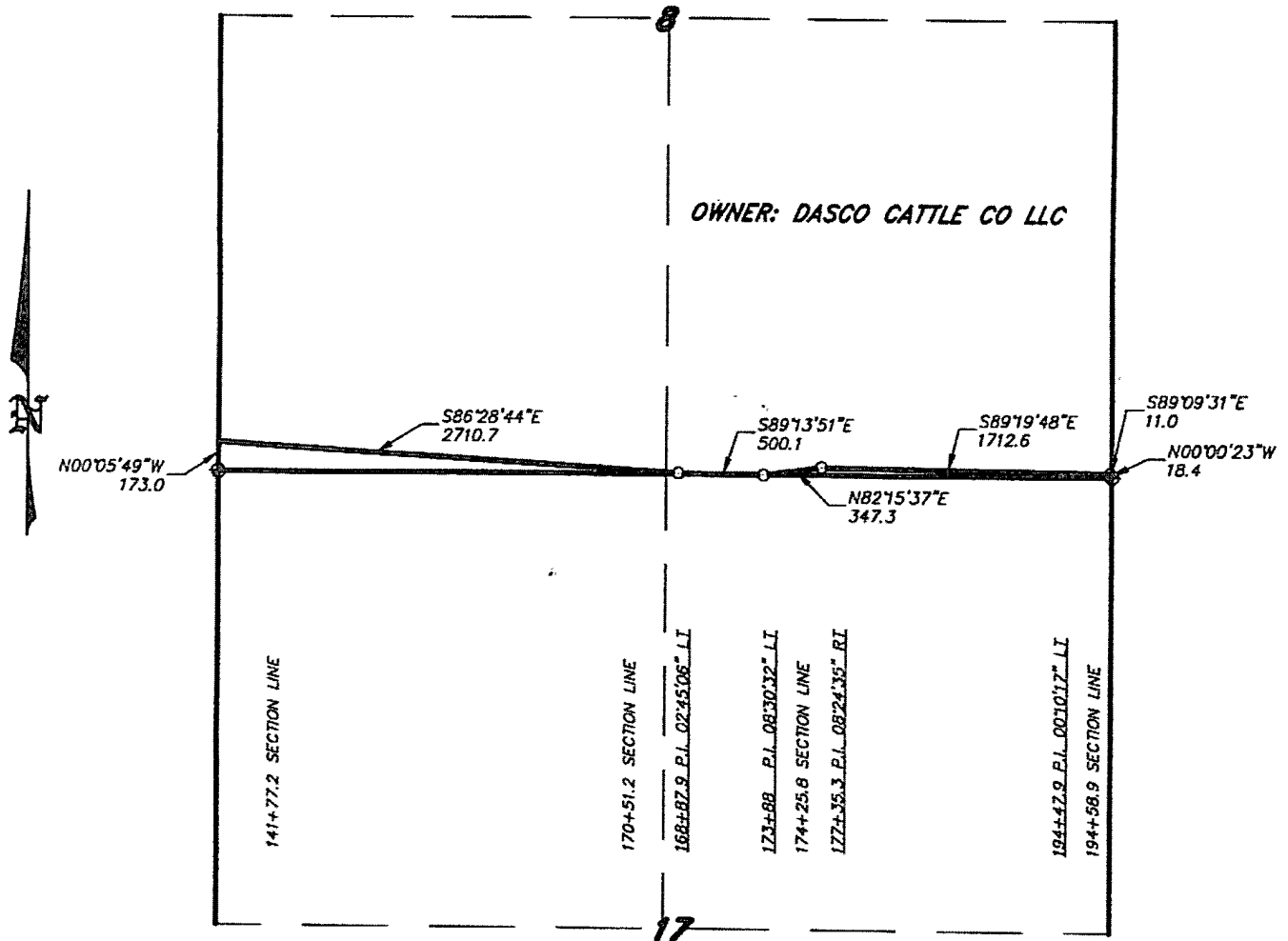

LEGAL DESCRIPTION

A STRIP OF LAND 30.0 FEET WIDE, LOCATED IN SECTIONS 8&17, TOWNSHIP 10 SOUTH, RANGE 36 EAST, N.M.P.M., LEA COUNTY, NEW MEXICO AND BEING 15.0 FEET LEFT AND RIGHT OF THE FOLLOWING DESCRIBED CENTERLINE SURVEY. BEGINNING AT A POINT WHICH LIES N.00°05'49"W., 173.0 FEET FROM THE SOUTHWEST CORNER OF SAID SECTION 8; THENCE S.86°28'44"E., 2710.7 FEET; THENCE S.89°13'51"E., 500.1 FEET; THENCE N.82°15'37"E., 347.3 FEET; THENCE S.89°19'48"E., 1712.6 FEET; THENCE S.89°09'31"E., 11.0 FEET TO A POINT ON THE EAST SECTION LINE WHICH LIES N.00°00'23"W., 18.4 FEET FROM THE SOUTHEAST CORNER OF SAID SECTION 8. SAID STRIP OF LAND BEING 5281.7 FEET OR 320.10 RODS IN LENGTH.

I HEREBY CERTIFY THAT THIS MAP WAS PREPARED FROM FIELD NOTES OF AN ACTUAL SURVEY AND MEETS OR EXCEEDS THE REQUIREMENTS FOR LAND SURVEYS AS SPECIFIED BY THIS STATE.

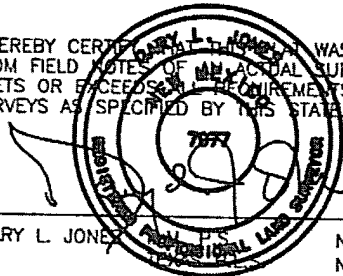

GARY L. JONES

No. 7977
No. 5074

BASIN SURVEYS P.O. BOX 1786—HOBBS, NEW MEXICO

W.O. Number: 22746

Drawn By: J. M. SMALL

Date: 05-06-2010

Disk: JMS 22746

1000 0 1000 2000 FEET



ASPEN OPERATING CO.

REF: EXISTING LEASE ROAD

A LEASE ROAD CROSSING FEE LAND IN
SECTIONS 8&17, TOWNSHIP 10 SOUTH, RANGE 36 EAST,
N.M.P.M., EDDY COUNTY, NEW MEXICO.

Survey Date: 05-05-2010

Sheet 4 of 6 Sheets

SECTIONS 9&16, TOWNSHIP 10 SOUTH, RANGE 36 EAST, N.M.P.M.,
LEA COUNTY, NEW MEXICO.

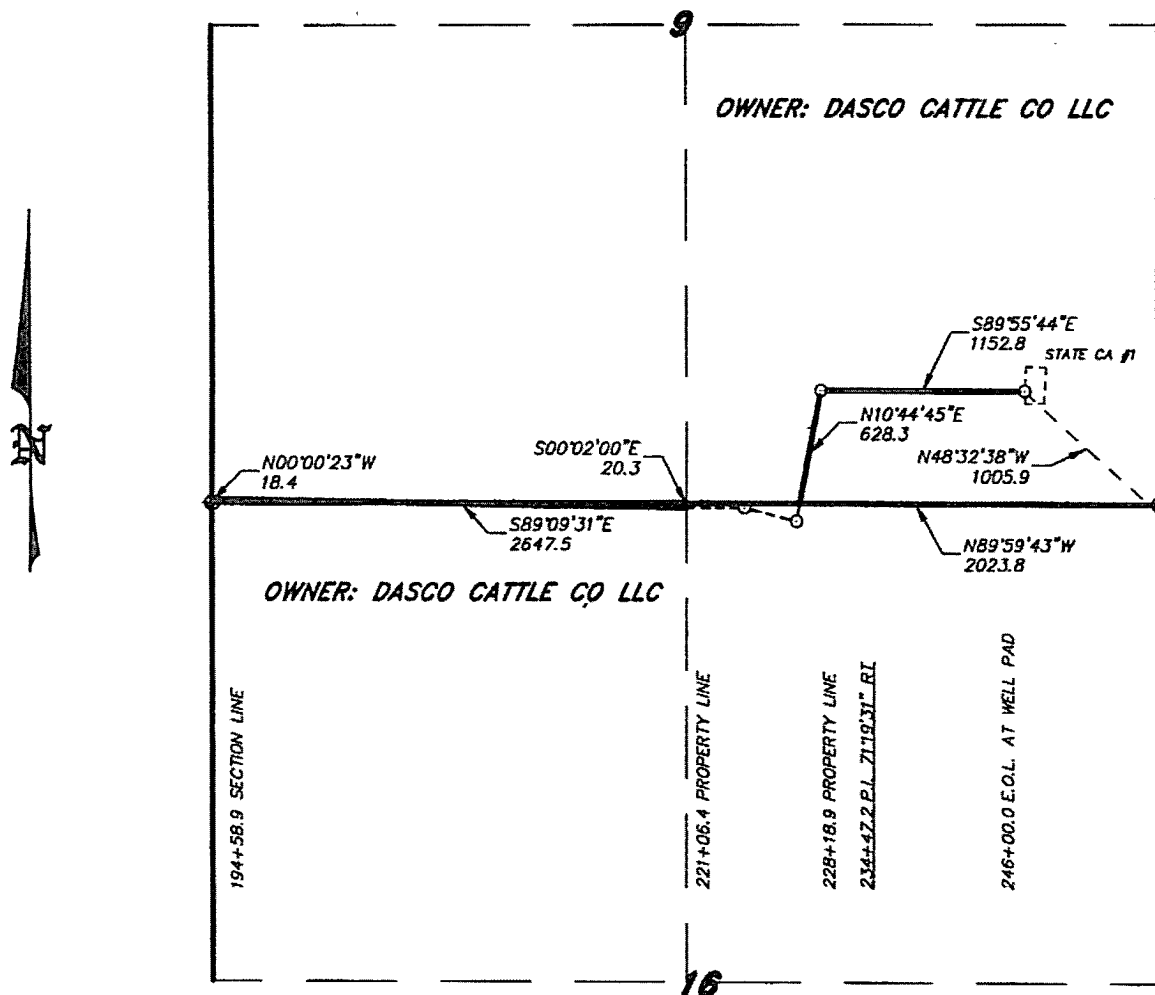

LEGAL DESCRIPTION

A STRIP OF LAND 30.0 FEET WIDE, LOCATED IN SECTIONS 9&16, TOWNSHIP 10 SOUTH, RANGE 36 EAST, N.M.P.M., LEA COUNTY, NEW MEXICO AND BEING 15.0 FEET LEFT AND RIGHT OF THE FOLLOWING DESCRIBED CENTERLINE SURVEY. BEGINNING AT A POINT WHICH LIES N.00°00'23\"W, 18.4 FEET FROM THE SOUTHWEST CORNER OF SAID SECTION 9; THENCE S.89°09'31\"E., 2647.5 FEET TO A POINT ON THE EAST PROPERTY LINE WHICH LIES S.00°02'00\"E., 20.3 FEET FROM THE NORTH QUARTER CORNER OF SAID SECTION 16; THENCE BEGINNING AGAIN AT A POINT WHICH LIES N.89°59'43\"W, 2023.8 FEET FROM THE SOUTHEAST CORNER OF SAID SECTION 9; THENCE N.10°44'45\"E., 628.3 FEET; THENCE S.89°55'44\"E., 1152.8 FEET TO THE END OF THIS LINE WHICH LIES N.48°32'38\"W, 1005.9 FEET FROM THE SOUTHEAST CORNER OF SAID SECTION 9. SAID STRIP OF LAND BEING 4428.6 FEET OR 268.4 RODS IN LENGTH.

I HEREBY CERTIFY THAT THIS PLAT WAS PREPARED FROM FIELD NOTES, AN ACTUAL SURVEY AND MEETS OR EXCEEDS ALL REQUIREMENTS FOR LAND SURVEYS AS SPECIFIED BY THIS STATE.

GARY L. JONES
TEXAS P.L.S.
No. 7977
No. 5074

1000 0 1000 2000 FEET

ASPEN OPERATING CO.

REF: EXISTING LEASE ROAD

A LEASE ROAD CROSSING FEE LAND IN
SECTIONS 9&16, TOWNSHIP 10 SOUTH, RANGE 36 EAST,
N.M.P.M., EDDY COUNTY, NEW MEXICO.

BASIN SURVEYS P.O. BOX 1786-HOBBS, NEW MEXICO

W.O. Number: 22746

Drawn By: J. M. SMALL

Date: 05-06-2010

Disk: JMS 22746

Survey Date: 05-05-2010

Sheet 5 of 6 Sheets

SECTION 16, TOWNSHIP 10 SOUTH, RANGE 36 EAST, N.M.P.M.,
LEA COUNTY, NEW MEXICO.

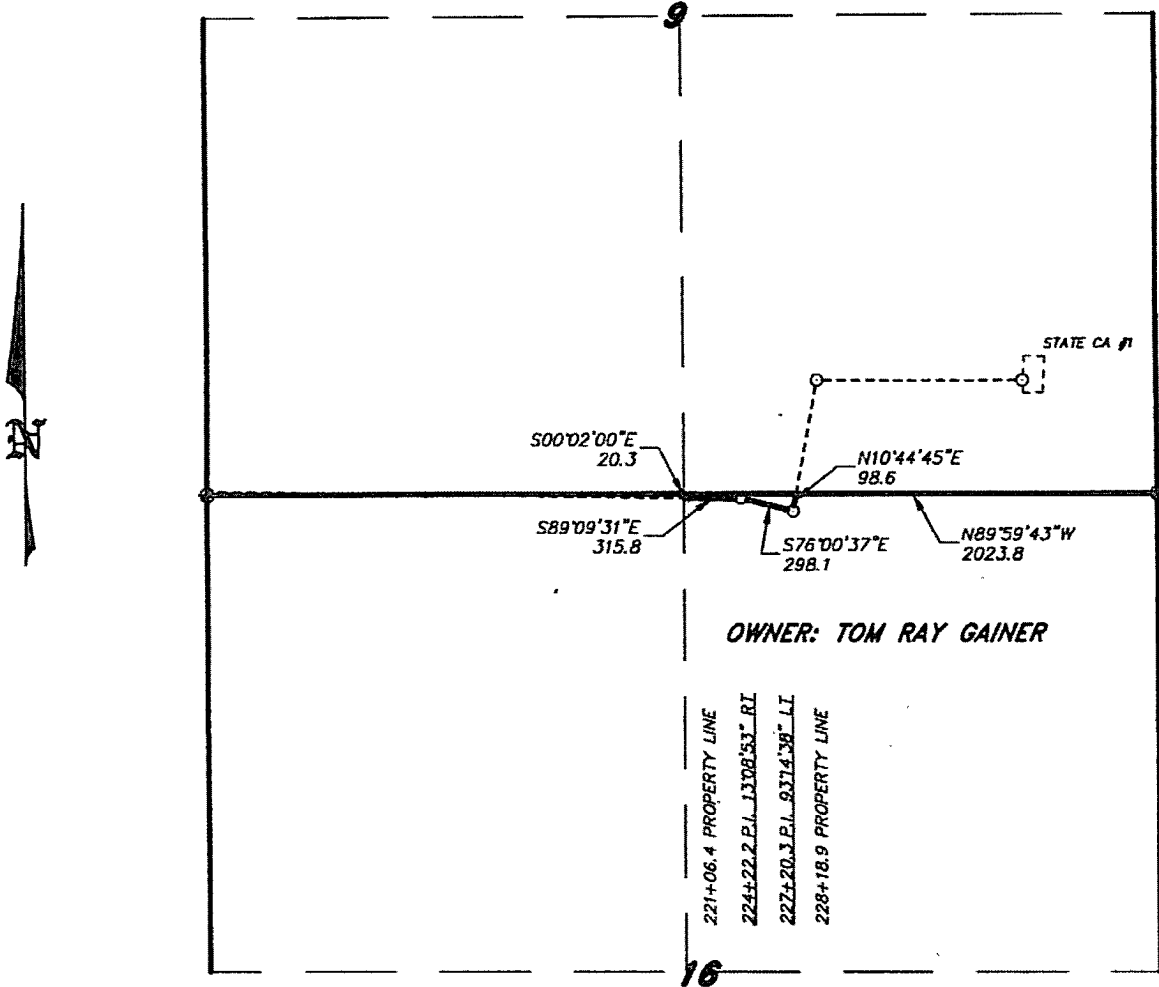

OWNER: TOM RAY GAINER

LEGAL DESCRIPTION

A STRIP OF LAND 30.0 FEET WIDE, LOCATED IN SECTION 16, TOWNSHIP 10 SOUTH, RANGE 36 EAST, N.M.P.M., LEA COUNTY, NEW MEXICO AND BEING 15.0 FEET LEFT AND RIGHT OF THE FOLLOWING DESCRIBED CENTERLINE SURVEY. BEGINNING AT A POINT WHICH LIES S.00°02'00\"E., 20.3 FEET FROM THE NORTH QUARTER CORNER OF SAID SECTION 16; THENCE S.89°09'31\"E., 315.8 FEET; THENCE S.76°00'37\"E., 298.1 FEET; THENCE N.10°44'45\"E., 98.6 FEET TO A POINT ON THE NORTH SECTION LINE WHICH LIES N.89°59'43\"W., 2023.8 FEET FROM THE NORTHEAST CORNER OF SAID SECTION 16. SAID STRIP OF LAND BEING 712.5 FEET OR 43.18 RODS IN LENGTH.

I HEREBY CERTIFY THAT THIS PLAN WAS PREPARED FROM FIELD NOTES OF AN ACTUAL SURVEY AND MEETS OR EXCEEDS ALL REQUIREMENTS FOR LAND SURVEYS AS SPECIFIED BY THIS STATE.

GARY L. JONES

No. 7977
No. 5074

BASIN SURVEYS P.O. BOX 1786—HOBBS, NEW MEXICO

W.O. Number: 22746

Drawn By: J. M. SMALL

Date: 05-06-2010

Disk: JMS 22746

1000 0 1000 2000 FEET

ASPEN OPERATING CO.

REF: EXISTING LEASE ROAD

A LEASE ROAD CROSSING FEE LAND IN
SECTION 16, TOWNSHIP 10 SOUTH, RANGE 36 EAST,
N.M.P.M., EDDY COUNTY, NEW MEXICO.

Survey Date: 05-05-2010

Sheet 6 of 6 Sheets

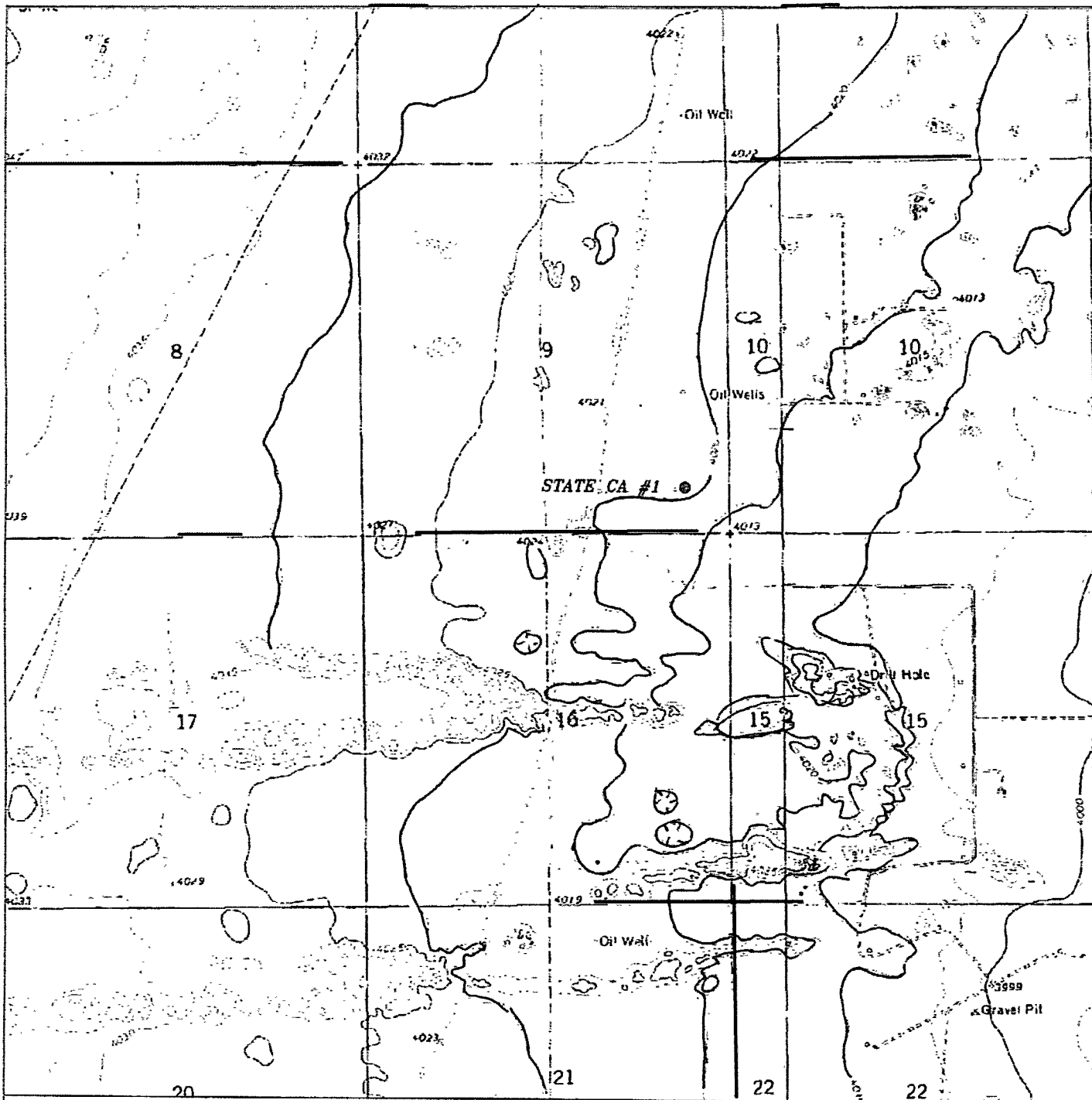

STATE CA #1

Located 652' FSL and 680' FEL
 Section 9, Township 10 South, Range 36 East,
 N.M.P.M., Lea County, New Mexico.

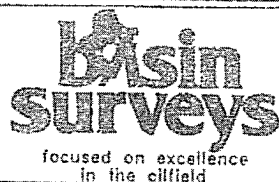

P.O. Box 1786
 1120 N. West County Rd.
 Hobbs, New Mexico 88241
 (575) 393-7316 - Office
 (575) 392-2206 - Fax
 basin-surveys.com

W.O. Number: JMS 22746

Survey Date: 05-05-2010

Scale: 1" = 2000'

Date: 05-06-2010

**ASPEN
 OPERATING CO.**

