

Submit 3 Copies To Appropriate District
Office
District I
1625 N. French Dr., Hobbs, NM 88240
District II
1301 W Grand Ave., Artesia, NM 88210
District III
1000 Rio Brazos Rd., Aztec, NM 87410
District IV
1220 S. St Francis Dr., Santa Fe, NM
87505

State of New Mexico
Energy, Minerals and Natural Resources

Form C-103
June 19, 2008

OIL CONSERVATION DIVISION
1220 South St. Francis Dr.
Santa Fe, NM 87505

WELL API NO. 30-025-34649
5. Indicate Type of Lease STATE <input type="checkbox"/> FEE <input checked="" type="checkbox"/>
6. State Oil & Gas Lease No. NA
7. Lease Name or Unit Agreement Name Northeast Drinkard Unit
8. Well Number 622
9. OGRID Number 873
10. Pool name or Wildcat Eunice; Bli-Tu-Dri, North (22900)

4. Well Location Unit Letter C : 1229 feet from the North line and 2498 feet from the West line Section 15 Township 21S Range 37E NMPM County Lea
11. Elevation (Show whether DR, RKB, RT, GR, etc.)

SUNDRY NOTICES AND REPORTS ON WELLS
(DO NOT USE THIS FORM FOR PROPOSALS TO DRILL OR TO DEEPEN OR PLUG BACK TO A
DIFFERENT RESERVOIR USE "APPLICATION FOR PERMIT" (FORM C-101) FOR SUCH
PROPOSALS.)

1. Type of Well: ☒ Oil Well ☐ Gas Well ☐ Other:

2. Name of Operator
Apache Corporation

3. Address of Operator
6120 S Yale Ave, Suite 1500, Tulsa, OK 74136-4224

4. Well Location

Unit Letter C : 1229 feet from the North line and 2498 feet from the West line
Section 15 Township 21S Range 37E NMPM County Lea

11. Elevation (Show whether DR, RKB, RT, GR, etc.)

12. Check Appropriate Box to Indicate Nature of Notice, Report or Other Data

NOTICE OF INTENTION TO:

PERFORM REMEDIAL WORK ☐ PLUG AND ABANDON ☐
TEMPORARILY ABANDON ☐ CHANGE PLANS ☐
PULL OR ALTER CASING ☐ MULTIPLE COMPL ☐
DOWNHOLE COMMINGLE ☐

SUBSEQUENT REPORT OF:

REMEDIAL WORK ☐ ALTERING CASING ☐
COMMENCE DRILLING OPNS ☐ P AND A ☐
CASING/CEMENT JOB ☐

OTHER: ☐

OTHER: Temporarily Abandon ☒

13. Describe proposed or completed operations. (Clearly state all pertinent details, and give pertinent dates, including estimated date of starting any proposed work). SEE RULE 1103. For Multiple Completions: Attach wellbore diagram of proposed completion or recompletion.

11/21/2008 POOH w/ sub equipment.

11/24/2008 RIH w/ CIBP. Set CIBP @ 5527' and cap w/ 2 sx cmt to PBTD @ 5502'.

11/26/2008 Ran MIT.

Apache notified OCD Of MIT and reran the test 12/16/2008. Witnessed by Sylvia Dickey.

Apache respectfully requests TA status on this well.

This Approval of Temporary
Abandonment Expires

RECEIVED

JUL 27 2010

HOBBSOCD

DENIED

Need Current Chart -
ELG 7-27-10

Spud Date:

Rig Release Date:

I hereby certify that the information above is true and complete to the best of my knowledge and belief.

SIGNATURE

Sophie Mackay

TITLE Engineering Tech

DATE 08/03/2009

Type or print name Sophie Mackay

E-mail address: sophie.mackay@apachecorp.com

PHONE: 918-491-4864

For State Use Only

APPROVED BY:

TITLE

DATE

Conditions of Approval (if any):

7.11.10

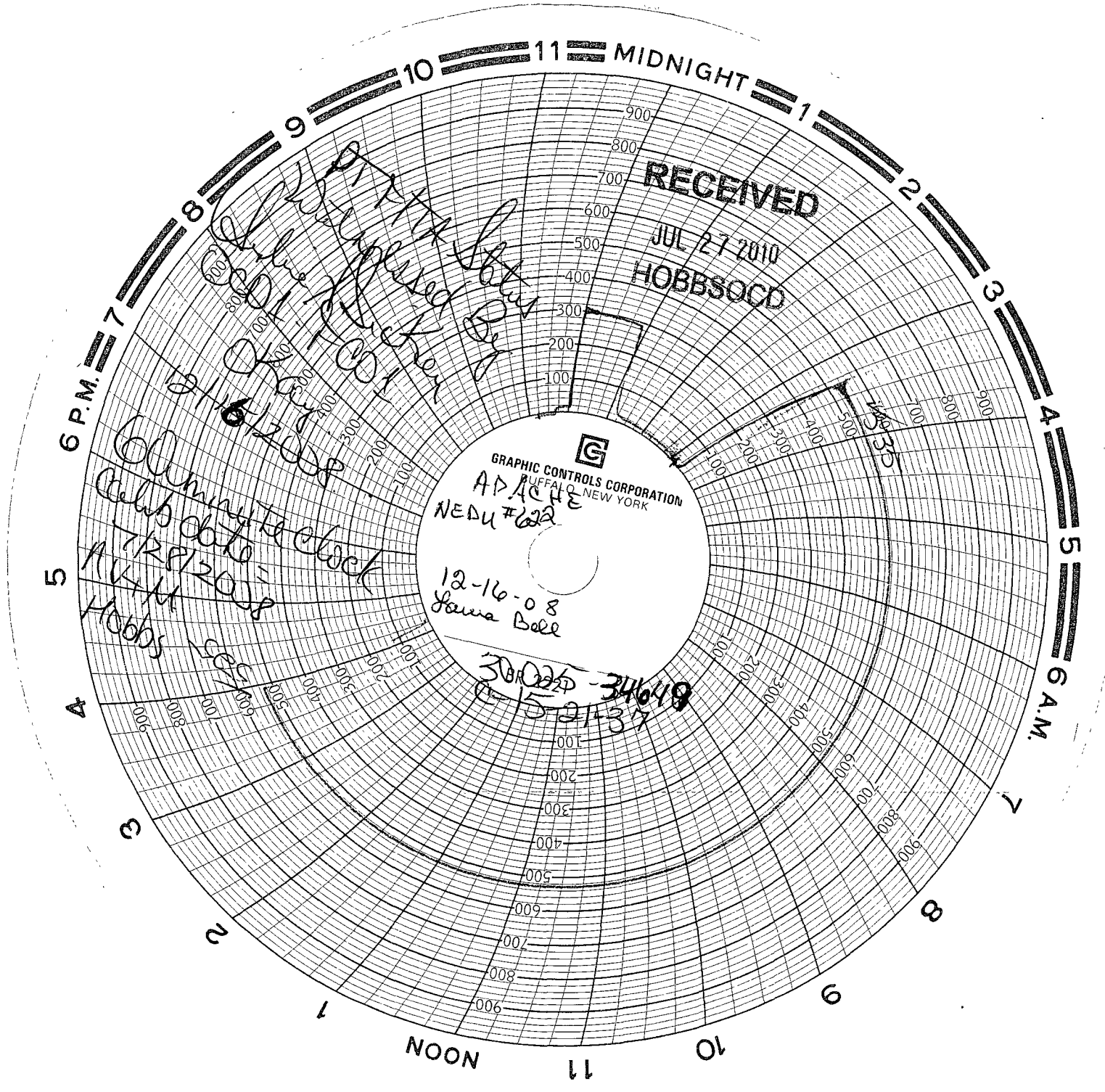

RECEIVED
JUL 27 2010
HOBBSOCD

GRAPHIC CONTROLS CORPORATION
BUFFALO, NEW YORK
APACHE
NEDU #622
12-16-08
Jama Bell

60 minute clock
Calibration
TRP/2008
Hobbs

30025-34649
0-15-2137