

Submit 1 Copy To Appropriate District  
Office  
District I  
1625 N. French Dr., Hobbs, NM 88240  
District II  
1301 W. Grand Ave., Artesia, NM 88210  
District III  
1000 Rio Brazos Rd., Aztec, NM 87410  
District IV  
1220 S. St. Francis Dr., Santa Fe, NM  
87505

State of New Mexico  
Energy, Minerals and Natural Resources  
OIL CONSERVATION DIVISION  
1220 South St. Francis Dr.  
Santa Fe, NM 87505

Form C-103  
October 13, 2009

<b>SUNDRY NOTICES AND REPORTS ON WELLS</b> (DO NOT USE THIS FORM FOR PROPOSALS TO DRILL OR TO DEEPEN OR PLUG BACK TO A DIFFERENT RESERVOIR. USE "APPLICATION FOR PERMIT" (FORM C-101) FOR SUCH PROPOSALS.)	
1. Type of Well: Oil Well <input checked="" type="checkbox"/> Gas Well <input type="checkbox"/> Other <input type="checkbox"/>	7. Lease Name or Unit Agreement Name Southeast Lusk 34 Federal
2. Name of Operator Edge Petroleum Operating Company, Inc.	8. Well Number <u>46</u>
3. Address of Operator POB 51937 Midland, TX 79710	9. OGRID Number 224400
4. Well Location Unit Letter <u>A</u> : <u>990</u> feet from the North <u>      </u> line and <u>990</u> feet from the East <u>      </u> line Section <u>34</u> Township <u>19S</u> Range <u>32E</u> NMPM Lea County <input checked="" type="checkbox"/>	10. Pool name or Wildcat <u>SWD</u> Lusk Delaware <u>&lt;96100&gt;</u>
11. Elevation (Show whether DR, RKB, RT, GR, etc.) 3567" GL	

12. Check Appropriate Box to Indicate Nature of Notice, Report or Other Data

**NOTICE OF INTENTION TO:**  
PERFORM REMEDIAL WORK ☐ PLUG AND ABANDON ☐  
TEMPORARILY ABANDON ☐ CHANGE PLANS ☐  
PULL OR ALTER CASING ☐ MULTIPLE COMPL ☐  
DOWNHOLE COMMINGLE ☐

**SUBSEQUENT REPORT OF:**  
REMEDIAL WORK ☐ ALTERING CASING ☐  
COMMENCE DRILLING OPNS. ☐ P AND A ☐  
CASING/CEMENT JOB ☐

OTHER: ☒

OTHER: MIT Test ☒

13. Describe proposed or completed operations. (Clearly state all pertinent details, and give pertinent dates, including estimated date of starting any proposed work). SEE RULE 19.15.7.14 NMAC. For Multiple Completions: Attach wellbore diagram of proposed completion or recompletion.

Initial MIT for SWD well done on 7/27/2010. Opened surf & inter csg valves. RU pump trk on tbg annulus w/ 1000# chart recorder. Loaded csg w/ o bbls fresh water (standing full), press up to 545#, isolated well. Stood by for 30+ min, press was @ 550#. Bled off press, closed surf & inter csg valves. RD pump trk, left well in operation. Mark Whitaker with OCD was present for test.

Non-Well POD # 2836998

Use Non-Well POD # on C-104s when reporting  
Skim oil.

Spud Date:

Rig Release Date:

I hereby certify that the information above is true and complete to the best of my knowledge and belief.

SIGNATURE Angela Lightner TITLE Regulatory Consultant DATE 07/29/2010

Type or print name Angela Lightner E-mail address: angela@rkford.com PHONE: 432-682-0440

**For State Use Only**

APPROVED BY: [Signature] TITLE STAFF MGR DATE 8-4-10  
Conditions of Approval (if any):

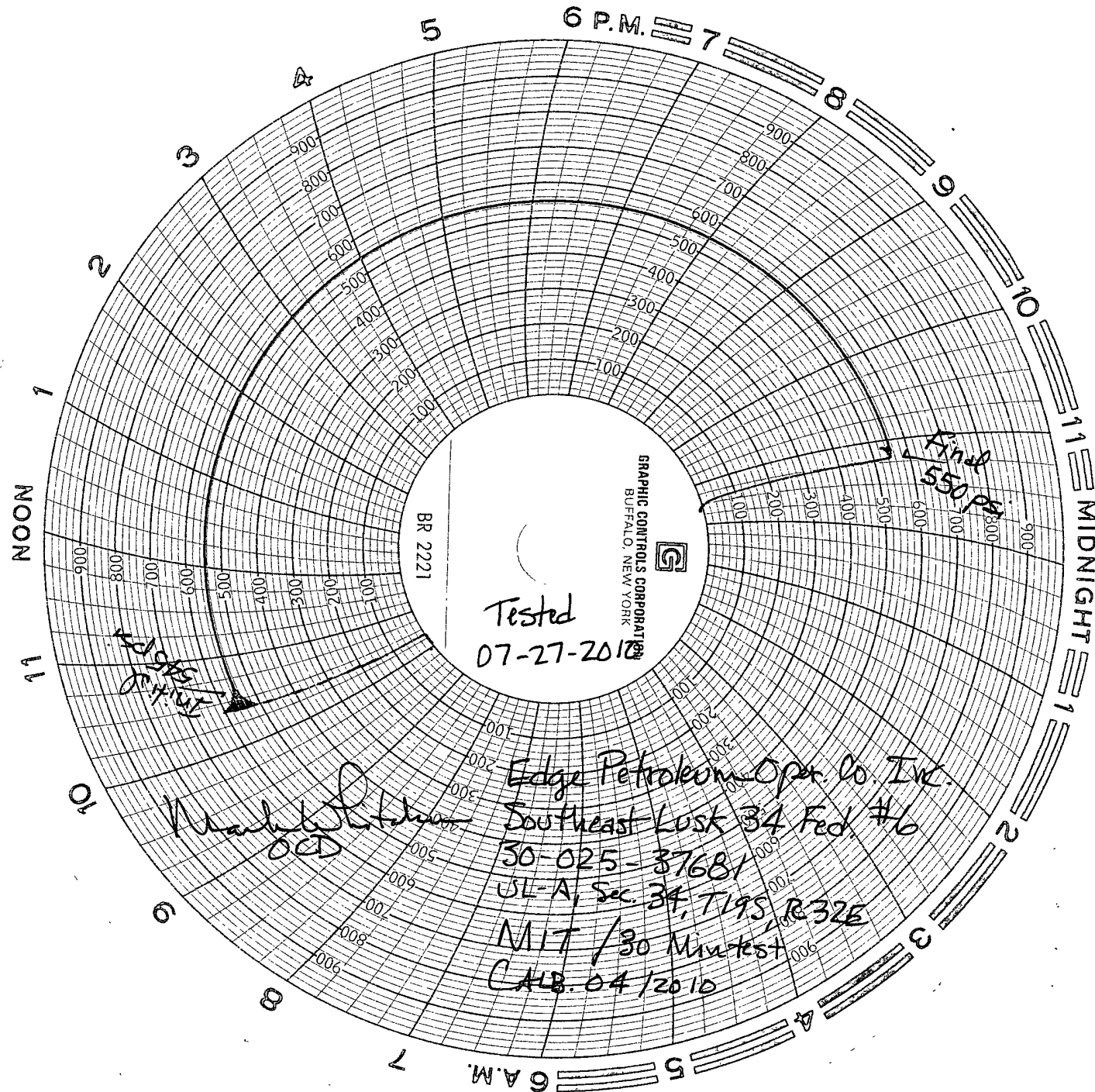

Tested  
07-27-2010

GRAPHIC CONTROLS CORPORATION  
BUFFALO, NEW YORK

W. J. [illegible]  
000

Edge Petroleum Oper. Co. Inc.  
Southeast Lusk 34 Fed. #6  
30-025-37681  
UL-A, Sec. 34, T19S R32E  
MIT / 30 Min test  
CALB. 04/2010