

Submit 3 Copies To Appropriate District
Office
District I
1625 N French Dr, Hobbs, NM 87240
District II
1301 W Grand Ave, Artesia, NM 88210
District III
1000 Rio Brazos Rd, Aztec, NM 87410
District IV
1220 S. St. Francis Dr, Santa Fe, NM
87505

State of New Mexico
Energy, Minerals and Natural Resources

Form C-103
June 19, 2008

RECEIVED

OIL CONSERVATION DIVISION
1220 South St. Francis Dr.
Santa Fe, NM 87505

JUL 29 2010

HOBBSOCD

WELL API NO. 30-025-30512
5. Indicate Type of Lease STATE <input checked="" type="checkbox"/> FEE <input type="checkbox"/>
6. State Oil & Gas Lease No.
7. Lease Name or Unit Agreement Name: EUNICE MONUMENT SOUTH UNIT
8. Well Number #643
9. OGRID Number 005380
10. Pool name or Wildcat Eunice Monument; Grayburg-San Andres

SUNDRY NOTICES AND REPORTS ON WELLS
(DO NOT USE THIS FORM FOR PROPOSALS TO DRILL OR TO DEEPEN OR PLUG BACK TO A
DIFFERENT RESERVOIR USE "APPLICATION FOR PERMIT" (FORM C-101) FOR SUCH
PROPOSALS.)

1. Type of Well: Oil Well <input type="checkbox"/> Gas Well <input type="checkbox"/> Other Injection <input checked="" type="checkbox"/>	7. Lease Name or Unit Agreement Name: EUNICE MONUMENT SOUTH UNIT
2. Name of Operator XTO Energy, Inc.	8. Well Number #643
3. Address of Operator 200 N. Loraine, Ste. 800 Midland, TX 79701	9. OGRID Number 005380
4. Well Location Unit Letter X : 1275 feet from the SOUTH line and 1275 feet from the EAST line Section 6 Township 21S Range 36E NMPM County LEA	10. Pool name or Wildcat Eunice Monument; Grayburg-San Andres
11. Elevation (Show whether DR, RKB, RT, GR, etc.)	

12. Check Appropriate Box to Indicate Nature of Notice, Report, or Other Data

NOTICE OF INTENTION TO:

PERFORM REMEDIAL WORK ☐ PLUG AND ABANDON ☐
TEMPORARILY ABANDON ☐ CHANGE PLANS ☐
PULL OR ALTER CASING ☐ MULTIPLE COMPL ☐
DOWNHOLE COMMINGLE ☐

OTHER: ☐

SUBSEQUENT REPORT OF:

REMEDIAL WORK ☐ ALTERING CASING ☐
COMMENCE DRILLING OPNS. ☐ P AND A ☐
CASING/CEMENT JOB ☐

OTHER. Repair Injector ☒

13. Describe proposed or completed operations. (Clearly state all pertinent details, and give pertinent dates, including estimated date of starting any proposed work). SEE RULE 1103. For Multiple Completions: Attach wellbore diagram of proposed completion or recompletion.

6/25/10 Prep to POOH w/Ing equip.
6/28/10 Flow back 520 bbls prod wtr.
6/29/10 POOH & scan 112 jts 2-3/8" 4.7# TK-70 IPC tbq. ID pkr. RD.
6/30/10 RU Hydrostatic TT. RIH w/2-3/8" WL entry guide, 5-1/2" 14-20# NP7K AS1X inj pkr, 5-1/2" x 2-3/8" 316 SS T2 on/off tool w/1.781 F Profile npl & 112 jts 4.# TK-99 EUE 8rd IPC inj tbq. Set pkr @ 3,656'. RD. RU pump trk. Circ TCA w/100 bbls pkr fluid. Latch onto on/off tool. ND BOP. NU WH. RDMO PU. RWTH.

PKR. Set 192' Above Csg. Window (Santa Fe Approved) ELG

Spud Date:

6/25/10

Rig Release Date:

6/30/10

I hereby certify that the information above is true and complete to the best of my knowledge and belief.

SIGNATURE Kristy Ward TITLE Regulatory Analyst DATE 7/09/2010

Type or print name Kristy Ward E-mail address: kristy_ward@xtoenergy.com PHONE 432.620.6740

For State Use Only

APPROVED BY [Signature] TITLE STAFF MGR DATE 8-10-10

Conditions of Approval (if any):

P.m.

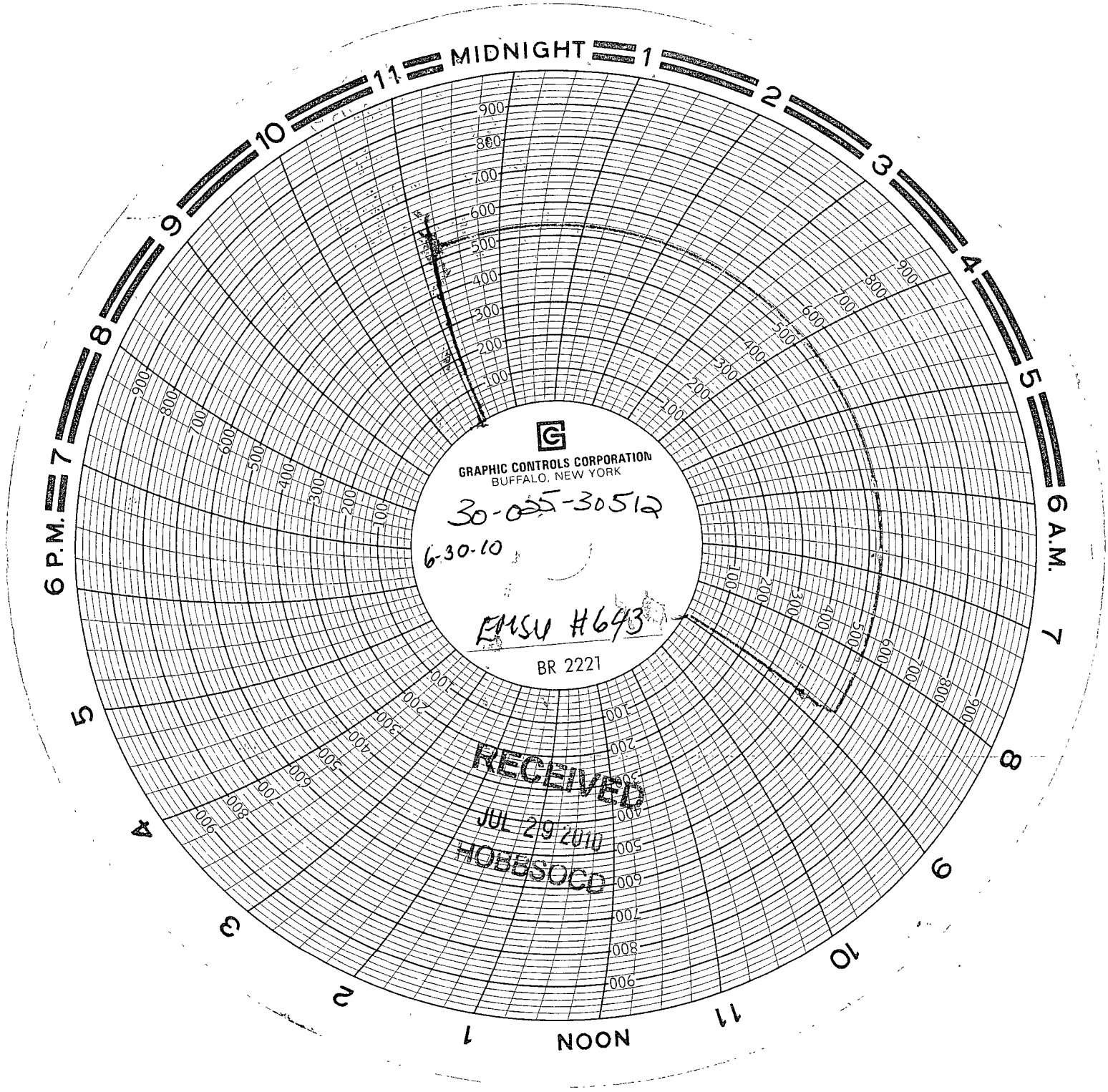

GRAPHIC CONTROLS CORPORATION
BUFFALO, NEW YORK

30-055-30512

6-30-10

EMSU #643

BR 2221

RECEIVED

JUL 29 2010

HOBBESCO

06-30-2010

TRK # 0142827

KEY 3008

DAVID MACIAS

CHART RECORDER

CALIBRATED 5-13-2010

J. A. Bayless Peak Completions
YEP XTO

REC'D/MIDLAND
JUL 02 2010