

Submit 3 Copies To Appropriate District  
Office  
District I  
1625 N. French Dr., Hobbs, NM 88240  
District II  
1301 W. Grand Ave., Artesia, NM 88210  
District III  
1000 Rio Brazos Rd., Aztec, NM 87410  
District IV  
1220 S. St. Francis Dr., Santa Fe, NM  
87505

State of New Mexico  
Energy, Minerals and Natural Resources

Form C-103  
May 27, 2004

RECEIVED

CONSERVATION DIVISION  
1220 South St. Francis Dr.  
Santa Fe, NM 87505

AUG 05 2010

HOBBSOCD

WELL API NO. 30-025-12276
5. Indicate Type of Lease STATE <input type="checkbox"/> FEE <input checked="" type="checkbox"/> Fed
6. State Oil & Gas Lease No.
7. Lease Name or Unit Agreement Name West Dollarhide Queen Sand Unit
8. Well Number 24
9. OGRID Number 004115
10. Pool name or Wildcat Dollarhide Queen
11. Elevation (Show whether DR, RKB, RT, GR, etc.) KB 3136; GL 3127

SUNDRY NOTICES AND REPORTS ON WELLS  
(DO NOT USE THIS FORM FOR PROPOSALS TO DRILL OR TO DEEPEN OR PLUG BACK TO A  
DIFFERENT RESERVOIR. USE "APPLICATION FOR PERMIT" (FORM C-101) FOR SUCH  
PROPOSALS.)

1. Type of Well: Oil Well ☐ Gas Well ☒ Other Injection

2. Name of Operator  
Chaparral Energy, L.L.C.

3. Address of Operator  
701 Cedar Lake Blvd., Oklahoma City, OK 73114

4. Well Location  
Unit Letter B : 330 feet from the North line and 1650 feet from the East line  
Section 31 Township 24S Range 38E NMPM Lea County

11. Elevation (Show whether DR, RKB, RT, GR, etc.)  
KB 3136; GL 3127

Pit or Below-grade Tank Application ☐ or Closure ☐

Pit type \_\_\_\_\_ Depth to Groundwater \_\_\_\_\_ Distance from nearest fresh water well \_\_\_\_\_ Distance from nearest surface water \_\_\_\_\_

Pit Liner Thickness: \_\_\_\_\_ mil Below-Grade Tank: Volume \_\_\_\_\_ bbls; Construction Material \_\_\_\_\_

12. Check Appropriate Box to Indicate Nature of Notice, Report or Other Data

NOTICE OF INTENTION TO:

PERFORM REMEDIAL WORK ☐ PLUG AND ABANDON ☐  
TEMPORARILY ABANDON ☐ CHANGE PLANS ☐  
PULL OR ALTER CASING ☐ MULTIPLE COMPL ☐

OTHER: ☐

SUBSEQUENT REPORT OF:

REMEDIAL WORK ☒ ALTERING CASING ☐  
COMMENCE DRILLING OPNS. ☐ P AND A ☐  
CASING/CEMENT JOB ☐

OTHER: ☐

13. Describe proposed or completed operations. (Clearly state all pertinent details, and give pertinent dates, including estimated date of starting any proposed work). SEE RULE 1103. For Multiple Completions: Attach wellbore diagram of proposed completion or recompletion.

6-7/2010 - MIRU WO Unit. Found TP & CP = 300 psig. Bled well down to vacuum truck. ND WH. Release Packer & NU BOP. POOH w 2-3/8" Internally Plastic Coated (IPC) tubing & Nickle Plated AD-1 type packer. Test tubing and found no hole. Sent packer to be re-dressed. SDON. Found 325 psig on well. Bled down to Truck. PU & RIH w/3-7/8" tooth bit drill collars and tubing. Tag fill @ 3458' (KB). RU self contained power swivel & reamed to 3854'. SWI & SDON. Found 300 psig on well. Bled down pressure. Circ hole w/90 Bbl water to clean hole. POOH bit, drill collars & tubing. Ran In hole with reconditioned nickle plated 2-3/8" X 4 1/2" AD-1 packer & 2-3/8" IPC tubing. Testing tubing in hole again. ND BOP & NU WH. SDON. In AM found 750 psig on well. Bled down. Set packer & tested casing OK. Release packer & circ 90 Bbl 2% KCL water as packer fluid. Set packer @ 3481'. Will schedule witnessed MIT shortly.  
7-26-10 - Ran witnessed MIT to return well to active injection. Chart attached. Witnessed by OCD's Mark Whitaker.

I hereby certify that the information above is true and complete to the best of my knowledge and belief. I further certify that any pit or below-grade tank has been/will be constructed or closed according to NMOCD guidelines ☐, a general permit ☐ or an (attached) alternative OCD-approved plan ☐.

SIGNATURE David P. Spencer TITLE Manager of Regulatory Affairs DATE 08/02/10

Type or print name David P. Spencer

E-mail address: david.spencer@chaparralenergy.com Telephone No. 405.426.4397

For State Use Only

APPROVED BY: [Signature] TITLE Staff MGR DATE 8-10-10

Conditions of Approval (if any):

R.M.

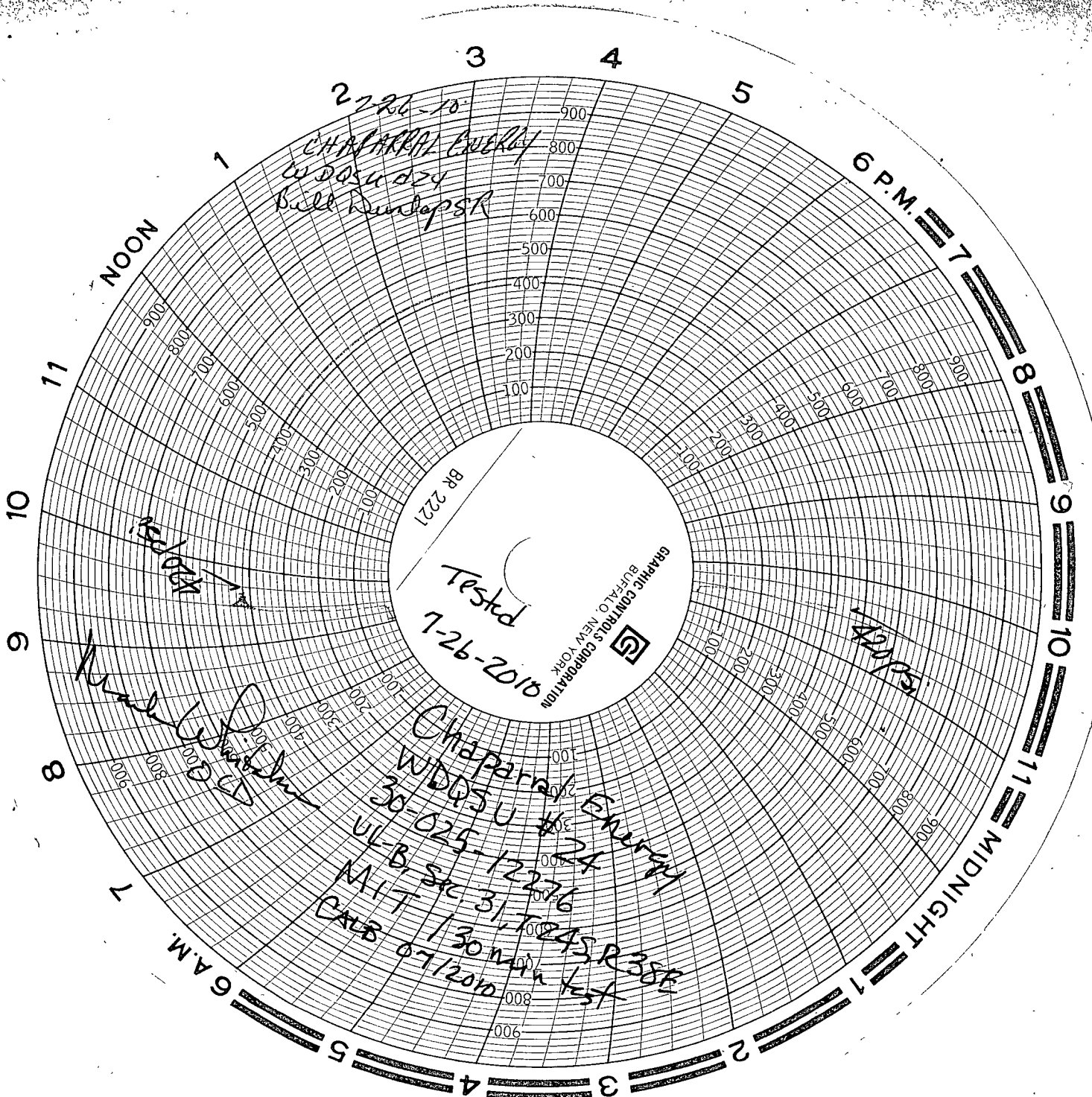

2226-10  
CHAPARRAL ENERGY  
WDO5U024  
Bull Run 8R

BR 2227

Tested  
1-26-2010



Handwritten signature and notes in the lower-left quadrant.

CHAPARRAL ENERGY  
WDO5U #24  
30-025-12276  
ULB, SEC 31, T24SR38R  
MIT 1/30 min test  
CALB 07/2010

6 P.M. = 7

MIDNIGHT = 11

6 A.M.