

Submit 1 Copy To Appropriate District
Office
District I
1625 N. French Dr., Hobbs, NM 88240
District II
1301 W. Grand Ave., Artesia, NM 88210
District III
1000 Rio Brazos Rd., Aztec, NM 87410
District IV
1220 S. St. Francis Dr., Santa Fe, NM
87505

State of New Mexico
Energy, Minerals and Natural Resources

Form C-103
October 13, 2009

OIL CONSERVATION DIVISION
1220 South St. Francis Dr.
Santa Fe, NM 87505

WELL API NO. 30-025-23391
5. Indicate Type of Lease STATE <input checked="" type="checkbox"/> FEE <input type="checkbox"/>
6. State Oil & Gas Lease No.
7. Lease Name or Unit Agreement Name Shell State
8. Well Number #1
9. OGRID Number 161968
10. Pool name or Wildcat SWD; San Andres

SUNDRY NOTICES AND REPORTS ON WELLS
(DO NOT USE THIS FORM FOR PROPOSALS TO DRILL OR TO DEEPEN OR PLUG BACK OR TO
DIFFERENT RESERVOIR. USE "APPLICATION FOR PERMIT" (FORM C-101) FOR SUCH
PROPOSALS.)

1. Type of Well: Oil Well ☐ Gas Well ☒ Other SWD

2. Name of Operator
DKD, LLC

3. Address of Operator
PO Box 682, Tatum, NM 88267

4. Well Location
Unit Letter K : 1980 feet from the FN line and 1980 feet from the FW line
Section 32 Township 14S Range R34E NMPM County Lea

11. Elevation (Show whether DR, RKB, RT, GR, etc.)

12. Check Appropriate Box to Indicate Nature of Notice, Report or Other Data

NOTICE OF INTENTION TO:		SUBSEQUENT REPORT OF:	
PERFORM REMEDIAL WORK <input type="checkbox"/>	PLUG AND ABANDON <input type="checkbox"/>	REMEDIAL WORK <input type="checkbox"/>	ALTERING CASING <input type="checkbox"/>
TEMPORARILY ABANDON <input checked="" type="checkbox"/>	CHANGE PLANS <input type="checkbox"/>	COMMENCE DRILLING OPNS. <input type="checkbox"/>	P AND A <input type="checkbox"/>
PULL OR ALTER CASING <input type="checkbox"/>	MULTIPLE COMPL <input type="checkbox"/>	CASING/CEMENT JOB <input type="checkbox"/>	
DOWNHOLE COMMINGLE <input type="checkbox"/>			
OTHER: SWD	<input type="checkbox"/>	OTHER: TA	<input checked="" type="checkbox"/>

13. Describe proposed or completed operations. (Clearly state all pertinent details, and give pertinent dates, including estimated date of starting any proposed work). SEE RULE 19.15.7.14 NMAC. For Multiple Completions: Attach wellbore diagram of proposed completion or recompletion.

Request to T/A well.

This Approval of Temporary
Abandonment Expires 8-4-2015

Spud Date:

Rig Release Date:

I hereby certify that the information above is true and complete to the best of my knowledge and belief.

SIGNATURE Danny R. Watson TITLE President DATE 8/4/2010

Type or print name Danny R. Watson E-mail address: _____ PHONE: _____

For State Use Only

APPROVED BY: [Signature] TITLE STAFF MGR DATE 8-10-10

Conditions of Approval (if any):

DM

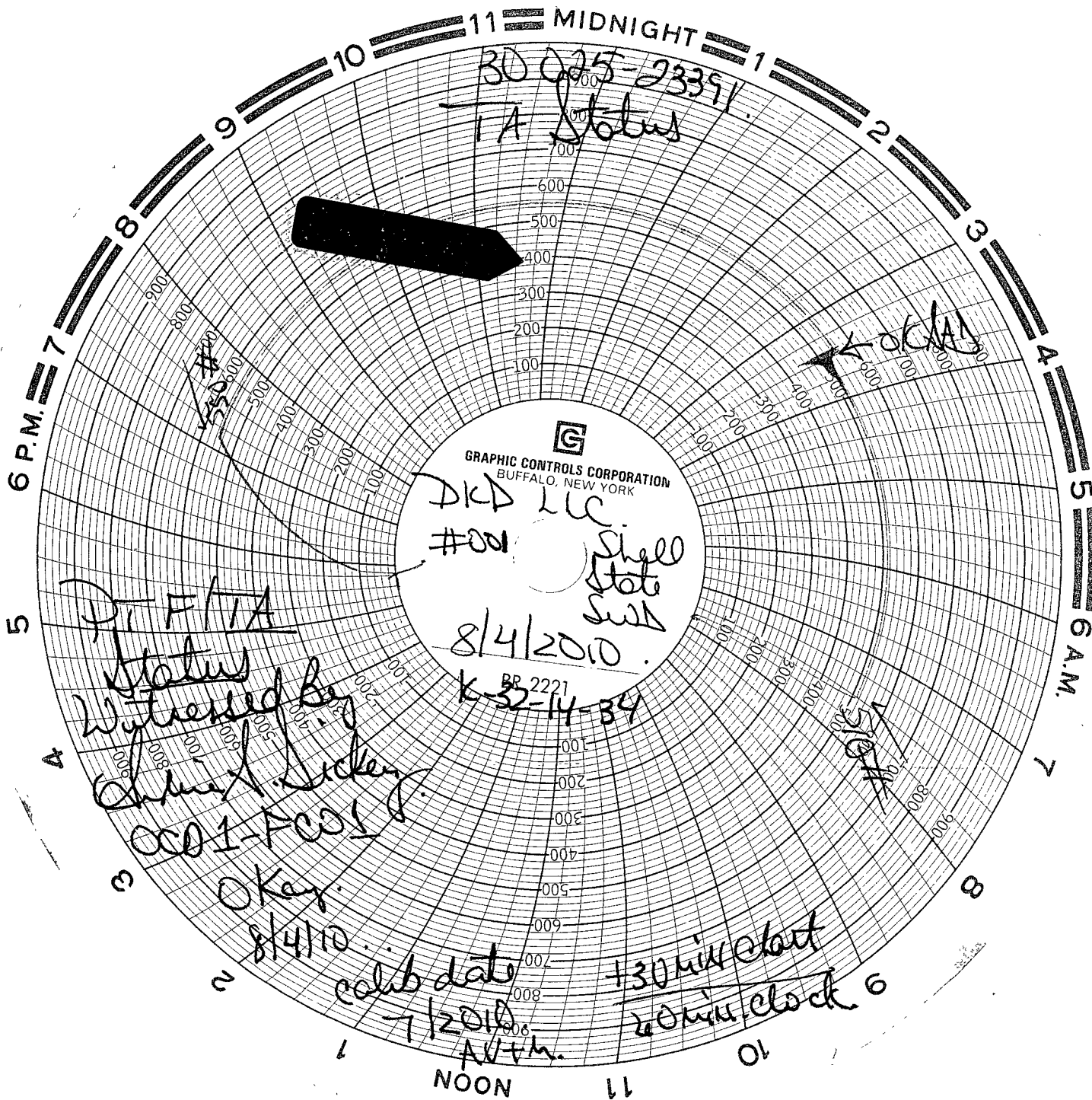

GRAPHIC CONTROLS CORPORATION
BUFFALO, NEW YORK

DKD LLC

#001

Shell
State
SWB

8/4/2010

BP 2221
K-32-14-B4

PT F/TA

Status

Witnessed by

Chris L. Lick

OCD 1-FCOS

Okey

8/4/10

calib date

7/2010

AVTH

+30 min start

20 min clock 6

OKLAS

#001

$$\begin{array}{r} S = \emptyset \\ C = \emptyset \\ \hline I = \emptyset. \end{array}$$

Danny R. Watson

RECEIVED
AUG 10 2010
HOBBSOCD

[Faint, illegible handwritten notes]

[Faint, illegible handwritten notes]