

Submit 3 Copies To Appropriate District Office

State of New Mexico
Energy, Minerals and Natural Resources

Form C-103
June 19, 2008

District I

1625 N. French Dr., Hobbs, NM 88240

District II

1301 W. Grand Ave., Artesia, NM 88210

District III

1000 Rio Brazos Rd., Aztec, NM 87410

District IV

1220 S. St. Francis Dr., Santa Fe, NM 87505

RECEIVED

OIL CONSERVATION DIVISION

1220 South St. Francis Dr.

Santa Fe, NM 87505

AUG 12 2010

HOBBSOCD

WELL API NO.
30-025-09036

5. Indicate Type of Lease
STATE ☒ FEE ☐

6. State Oil & Gas Lease No.
A-2614

7. Lease Name or Unit Agreement Name
South Eunice Seven Rivers Queen Unit

8. Well Number 401

9. OGRID Number
873

10. Pool name or Wildcat
Eunice; Seven Rivers Queen, South

SUNDRY NOTICES AND REPORTS ON WELLS

(DO NOT USE THIS FORM FOR PROPOSALS TO DRILL OR TO DEEPEN OR PLUG BACK TO A DIFFERENT RESERVOIR. USE "APPLICATION FOR PERMIT" (FORM C-101) FOR SUCH PROPOSALS.)

1. Type of Well: ☐ Oil Well ☐ Gas Well ☒ Other: Wtr Inj

2. Name of Operator

Apache Corporation

3. Address of Operator

303 Veterans Airpark Lane, Suite 3000 Midland, TX 79705

4. Well Location

Unit Letter O : 660 feet from the South line and 2310 feet from the East line

Section 26

Township 22S

Range 36E

NMPM

County Lea

11. Elevation (Show whether DR, RKB, RT, GR, etc.)

3479' GR

12. Check Appropriate Box to Indicate Nature of Notice, Report or Other Data

NOTICE OF INTENTION TO:

PERFORM REMEDIAL WORK ☐ PLUG AND ABANDON ☐
TEMPORARILY ABANDON ☐ CHANGE PLANS ☐
PULL OR ALTER CASING ☐ MULTIPLE COMPL ☐
DOWNHOLE COMMINGLE ☐

SUBSEQUENT REPORT OF:

REMEDIAL WORK ☐ ALTERING CASING ☐
COMMENCE DRILLING OPNS. ☐ P AND A ☐
CASING/CEMENT JOB ☐

OTHER:

☐

OTHER: TA

☒

13. Describe proposed or completed operations. (Clearly state all pertinent details, and give pertinent dates, including estimated date of starting any proposed work). SEE RULE 1103. For Multiple Completions: Attach wellbore diagram of proposed completion or recompletion.

Apache has TA'd this well according to the following procedure: (Perforated 3628'-3644'; 3678'-3759')

7/23/10 MIRUSU, SDFW

7/26/10 LOAD & TEST CSG TEST OK, ND WELLHEAD, NU BOP, REL PKR, POOH W/TBG & PKR, PU RIH W/CBP TO 3564' SET PLUG, TESTED PLUG WOULD NOT HOLD, SDFN.

7/27/10 CIRC PKR FLUID, ATTEMPTED MIT WOULD NOT TEST, SDFN.

7/28/10 PU RIH W/PKR TO 3562' SET PKR, TEST PLUG WOULD NOT TEST, POOH L.D. PKR PU RIH W/CIBP TO 3562' SET PLUG CAPPED W/35' CMT, SDFN.

7/29/10 RUN MIT, TEST OK, CIRC PKR FLUID, POOH LD TBG, ND BOP, NU WELLHEAD, RDSU

8/04/10 TESTED W/OCD REPRESENTATIVE; HELD. WELL IS NOW TA. (Chart attached)

Spud Date:

07/21/1957

Rig Release Date:

07/31/1957

I hereby certify that the information above is true and complete to the best of my knowledge and belief.

SIGNATURE

Reesa Holland

TITLE Sr. Engr Tech

DATE 08/09/2010

Type or print name Reesa Holland

E-mail address: Reesa.Holland@apachecorp.com

PHONE: 432/818-1062

For State Use Only

APPROVED BY:

Kary W. Hill

TITLE

DISTRICT 1 SUPERVISOR

DATE

AUG 13 2010

Conditions of Approval (if any):

This Approval of Temporary
Abandonment Expires

8-4-2015

P.m.

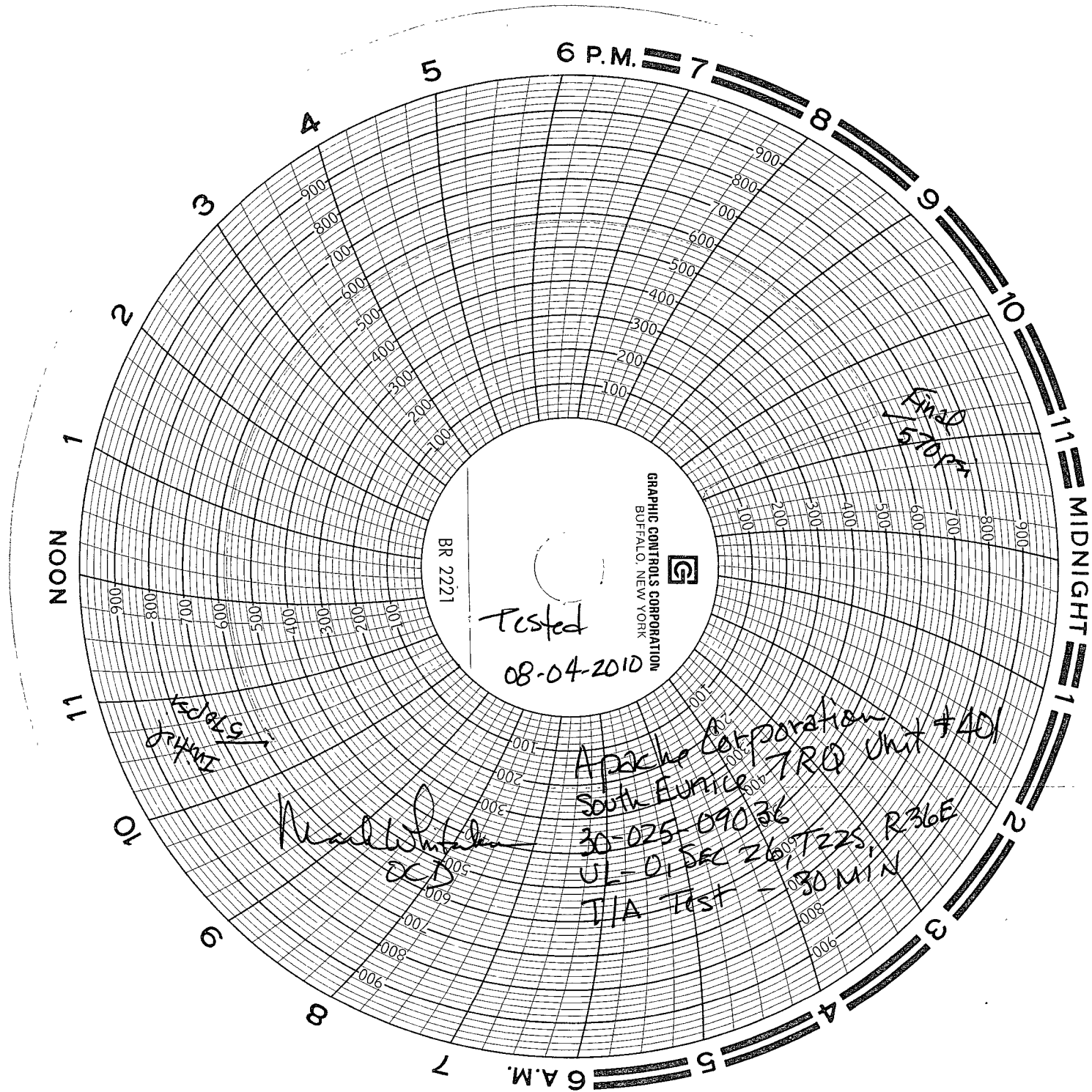

GRAPHIC CONTROLS CORPORATION
BUFFALO, NEW YORK



Tested
08-04-2010

BR 2221

Apache Corporation
South Eunice
30-025-09036
UL-0, SEC 26, T22S, R36E
T/A Test - 30 MIN

Final
570pm

570pm
JPH/NT

Read Whitaker
OCD