

ECUNITED STATES
DEPARTMENT OF THE INTERIOR
BUREAU OF LAND MANAGEMENT**RECEIVED**FORM APPROVED
OMB NO. 1004-0135
Expires: July 31, 2010

OCD Hobbs

AUG 13 2010

HOBBSOCD

SUNDRY NOTICES AND REPORTS ON WELLS
*Do not use this form for proposals to drill or to re-enter an abandoned well. Use form 3160-3 (APD) for such proposals.***SUBMIT IN TRIPLICATE - Other instructions on reverse side.**

1. Type of Well <input checked="" type="checkbox"/> Oil Well <input type="checkbox"/> Gas Well <input type="checkbox"/> Other		5. Lease Serial No. NMNM57285
2. Name of Operator CHESAPEAKE OPERATING, INC. Contact: LINDA GOOD E-Mail: linda.good@chk.com		6. If Indian, Allottee or Tribe Name
3a. Address P.O. BOX 18496 OKLAHOMA CITY, OK 73154-0496	3b. Phone No. (include area code) Ph: 405-935-4275	7. If Unit or CA/Agreement, Name and/or No. SUNBURST SHOGRIN FEDERAL 1 ✓
4. Location of Well (Footage, Sec., T., R., M., or Survey Description) Sec 22 T19S R34E NWSE 1860FSL 1980FEL ✓		8. Well Name and No. 30-025-29543 ✓
10. Field and Pool, or Exploratory LEA		11. County or Parish, and State LEA COUNTY, NM ✓

12. CHECK APPROPRIATE BOX(ES) TO INDICATE NATURE OF NOTICE, REPORT, OR OTHER DATA

TYPE OF SUBMISSION	TYPE OF ACTION			
<input checked="" type="checkbox"/> Notice of Intent	<input type="checkbox"/> Acidize	<input type="checkbox"/> Deepen	<input type="checkbox"/> Production (Start/Resume)	<input type="checkbox"/> Water Shut-Off
<input type="checkbox"/> Subsequent Report	<input type="checkbox"/> Alter Casing	<input type="checkbox"/> Fracture Treat	<input type="checkbox"/> Reclamation	<input type="checkbox"/> Well Integrity
<input type="checkbox"/> Final Abandonment Notice	<input type="checkbox"/> Casing Repair	<input type="checkbox"/> New Construction	<input type="checkbox"/> Recomplete	<input type="checkbox"/> Other
	<input type="checkbox"/> Change Plans	<input checked="" type="checkbox"/> Plug and Abandon	<input type="checkbox"/> Temporarily Abandon	
	<input type="checkbox"/> Convert to Injection	<input type="checkbox"/> Plug Back	<input type="checkbox"/> Water Disposal	

13. Describe Proposed or Completed Operation (clearly state all pertinent details, including estimated starting date of any proposed work and approximate duration thereof. If the proposal is to deepen directionally or recompleat horizontally, give subsurface locations and measured and true vertical depths of all pertinent markers and zones. Attach the Bond under which the work will be performed or provide the Bond No. on file with BLM/BIA. Required subsequent reports shall be filed within 30 days following completion of the involved operations. If the operation results in a multiple completion or recompletion in a new interval, a Form 3160-4 shall be filed once testing has been completed. Final Abandonment Notices shall be filed only after all requirements, including reclamation, have been completed, and the operator has determined that the site is ready for final inspection.)

Chesapeake, respectfully, requests permission to plug and abandon this well per the following procedure:

Well Data

Tubing: 2-7/8" 6.5# N-80 @ 10,141'
Casing: 5-1/2" 17# S-95, N-80, & J-55 @ 11,800'
TOC: 8,422'
TD: 11,800'
PBDT: 10,215' (CIBP)
Elevation: 3,785' KB 3,768' GL

**RECLAMATION PROCEDURE
ATTACHED****SEE ATTACHED FOR
CONDITIONS OF APPROVAL**

14. I hereby certify that the foregoing is true and correct. Electronic Submission #89543 verified by the BLM Well Information System For CHESAPEAKE OPERATING, INC., sent to the Hobbs	
Name (Printed/Typed) LINDA GOOD	Title SR. REGULATORY COMPLIANCE SPEC
Signature (Electronic Submission)	Date 07/14/2010

THIS SPACE FOR FEDERAL OR STATE OFFICE USE

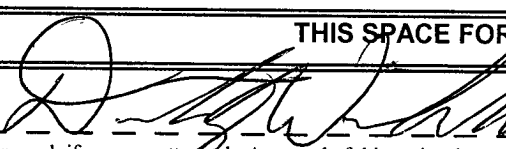
Approved By 	Title	Date
Conditions of approval, if any, are attached. Approval of this notice does not warrant or certify that the applicant holds legal or equitable title to those rights in the subject lease which would entitle the applicant to conduct operations thereon.		
Title 18 U.S.C. Section 1001 and Title 43 U.S.C. Section 1212, make it a crime for any person knowingly and willfully to make any statement or agency of the United States any false, fictitious or fraudulent statements or representations as to any matter within its jurisdiction.		

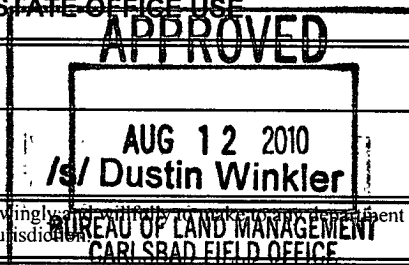
**** OPERATOR-SUBMITTED ** OPERATOR-SUBMITTED ** OPERATOR-SUBMITTED ****

Additional data for EC transaction #89543 that would not fit on the form

32. Additional remarks, continued

TAC: 9,914'
SN: 10,104'

Open Perforations:
Bone Springs 10,000' ? 10,057'

Procedure (Basic Energy Services)

1. M.I.R.U. N.D. W.H. N.U. B.O.P.
2. POOH rods. POOH Tbg, stand in derrick, tally.
3. RIH WL to 9,900' ? Set CIBP.
4. RIH Tbg ? Tag CIBP. Circ hole w/MLF. Cap BP w/35 sx H cmt. TOC @ 9,600'.
5. PUH to 6,600' ? Spot 25 sx cmt.
6. PUH to 50' below 8 5/8" shoe @ 4,225' ? Spot 50 sx cmt. Tag a.m.
7. PUH to 3,200' ? Spot 25 sx cmt.
8. PUH to 1,800' ? Spot 25 sx cmt.
9. PUH to 500' ? Spot 60 sx cmt to surface
10. Cap well off. R.D.M.O.
11. Install dry hole marker, clean location and reclaim.

(CHK PN 890795)

CURRENT WELLBORE SCHEMATIC



WELL: SUNBURST SHOGRIN FED 1
 FIELD: LEA BONE SPRING
 COUNTY: LEA STATE: NEW MEXICO
 LOCATION: 1,860.0 FSL & 1,980.0 FEL SEC 22, BLK ,
 ELEVATION: 3,768.00 GR -- 3,785.00 RKB
 TD: 11,800.0 PBDT: Original Hole - 11720.0

PROP #: 890795
 API: 3002529543
 SPUD DATE: 12/28/1985
 RIG RELEASE: 12/28/1985
 FIRST SALES:
 WELLBORE TYPE:

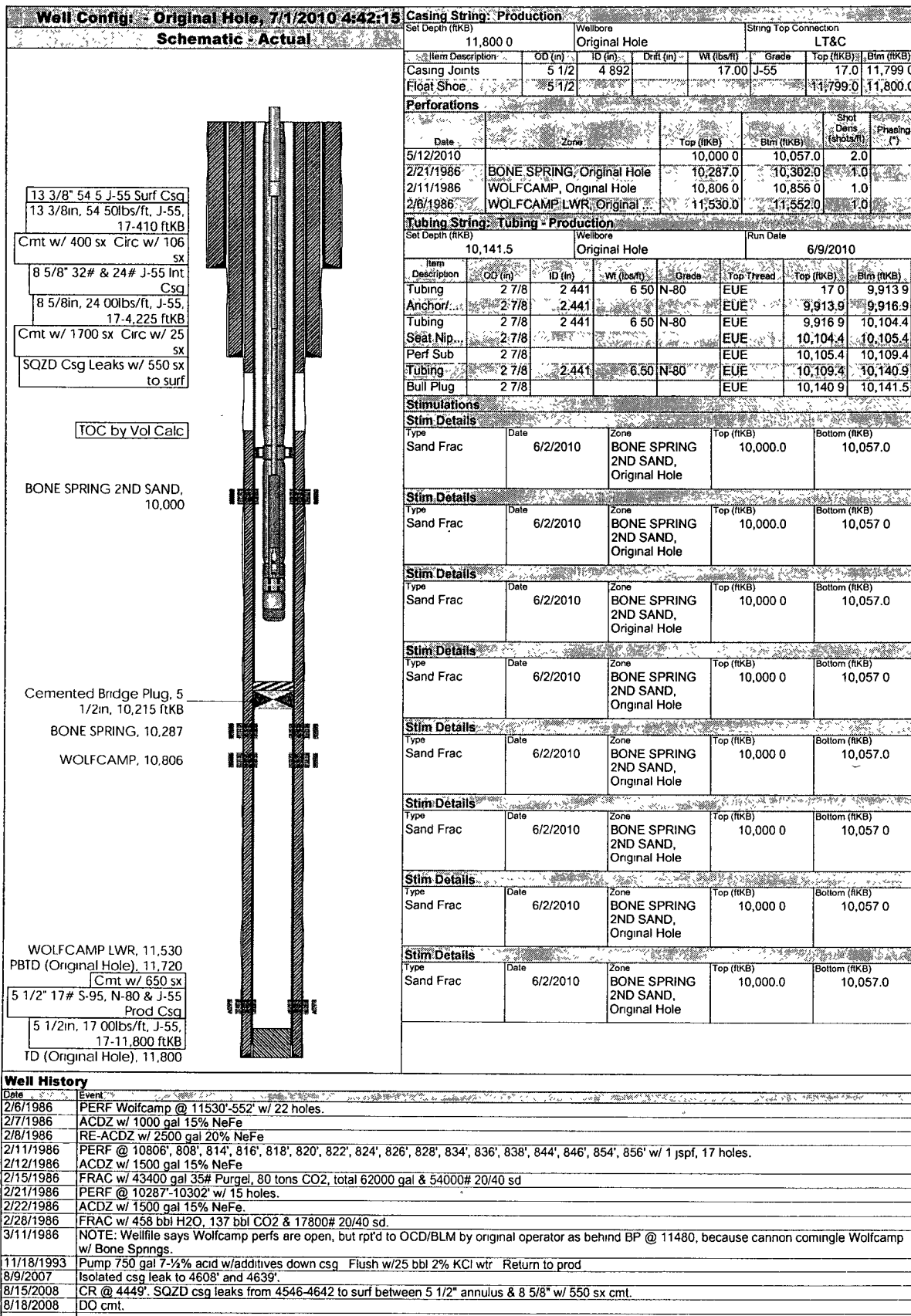

CURRENT WELLBORE SCHEMATIC



WELL: SUNBURST SHOGRIN FED 1
 FIELD: LEA BONE SPRING
 COUNTY: LEA STATE: NEW MEXICO
 LOCATION: 1,860.0 FSL & 1,980.0 FEL SEC 22, BLK ,
 ELEVATION: 3,768.00 GR -- 3,785.00 RKB
 TD: 11,800.0 PBDT: Original Hole - 11720.0

PROP #: 890795
 API: 3002529543
 SPUD DATE: 12/28/1985
 RIG RELEASE: 12/28/1985
 FIRST SALES:
 WELLBORE TYPE:

Well Config: - Original Hole, 7/1/2010 4:42:15		Stimulations																																																																																																																																																																																			
Schematic - Actual		Stim Details																																																																																																																																																																																			
<p>13 3/8" 54 5 J-55 Surf Csg 13 3/8in, 54 50lbs/ft, J-55, 17-410 ftKB Cmt w/ 400 sx Circ w/ 106 sx 8 5/8" 32# & 24# J-55 Int Csg 8 5/8in, 24 00lbs/ft, J-55, 17-4,225 ftKB Cmt w/ 1700 sx Circ w/ 25 sx SQZD Csg Leaks w/ 550 sx to surf</p> <p>TOC by Vol Calc</p> <p>BONE SPRING 2ND SAND, 10,000</p> <p>Cemented Bridge Plug, 5 1/2in, 10,215 ftKB</p> <p>BONE SPRING, 10,287</p> <p>WOLFCAMP, 10,806</p> <p>WOLFCAMP LWR, 11,530 PBDT (Original Hole), 11,720 Cmt w/ 650 sx 5 1/2" 17# S-95, N-80 & J-55 Prod Csg 5 1/2in, 17 00lbs/ft, J-55, 17-11,800 ftKB TD (Original Hole), 11,800</p>	<table border="1"> <tr> <th>Type</th> <th>Date</th> <th>Zone</th> <th>Top (ftKB)</th> <th>Bottom (ftKB)</th> </tr> <tr> <td>Sand Frac</td> <td>6/2/2010</td> <td>BONE SPRING 2ND SAND, Original Hole</td> <td>10,000.0</td> <td>10,057.0</td> </tr> </table> <table border="1"> <tr> <th>Additive</th> <th>Note</th> <th>Sand Size</th> <th>Amount</th> <th>Units</th> </tr> <tr> <td>White Sand</td> <td>STAGED FROM 1# TO 5# PPG</td> <td>20/40</td> <td>64,250.0</td> <td>lb</td> </tr> </table> <table border="1"> <tr> <th>Type</th> <th>Date</th> <th>Zone</th> <th>Top (ftKB)</th> <th>Bottom (ftKB)</th> </tr> <tr> <td>Sand Frac</td> <td>3/10/2010</td> <td></td> <td>10,000.0</td> <td>10,057.0</td> </tr> </table> <table border="1"> <tr> <th>Type</th> <th>Date</th> <th>Zone</th> <th>Top (ftKB)</th> <th>Bottom (ftKB)</th> </tr> <tr> <td>Sand Frac</td> <td>2/28/1986</td> <td></td> <td>10,287.0</td> <td>10,302.0</td> </tr> </table> <table border="1"> <tr> <th>Type</th> <th>Date</th> <th>Zone</th> <th>Top (ftKB)</th> <th>Bottom (ftKB)</th> </tr> <tr> <td>Sand Frac</td> <td>2/28/1986</td> <td></td> <td>10,287.0</td> <td>10,302.0</td> </tr> </table> <table border="1"> <tr> <th>Additive</th> <th>Note</th> <th>Sand Size</th> <th>Amount</th> <th>Units</th> </tr> <tr> <td>Bulk Sand</td> <td></td> <td>20/40</td> <td>17,800.0</td> <td>lb</td> </tr> </table> <table border="1"> <tr> <th>Type</th> <th>Date</th> <th>Zone</th> <th>Top (ftKB)</th> <th>Bottom (ftKB)</th> </tr> <tr> <td>Acidizing</td> <td>2/22/1986</td> <td></td> <td>10,287.0</td> <td>10,302.0</td> </tr> </table> <table border="1"> <tr> <th>Type</th> <th>Date</th> <th>Zone</th> <th>Top (ftKB)</th> <th>Bottom (ftKB)</th> </tr> <tr> <td>Sand Frac</td> <td>2/15/1986</td> <td></td> <td>10,806.0</td> <td>10,856.0</td> </tr> </table> <table border="1"> <tr> <th>Type</th> <th>Date</th> <th>Zone</th> <th>Top (ftKB)</th> <th>Bottom (ftKB)</th> </tr> <tr> <td>Sand Frac</td> <td>2/15/1986</td> <td></td> <td>10,806.0</td> <td>10,856.0</td> </tr> </table> <table border="1"> <tr> <th>Additive</th> <th>Note</th> <th>Sand Size</th> <th>Amount</th> <th>Units</th> </tr> <tr> <td>Bulk Sand</td> <td></td> <td>20/40</td> <td>54,000.0</td> <td>lb</td> </tr> </table> <table border="1"> <tr> <th>Type</th> <th>Date</th> <th>Zone</th> <th>Top (ftKB)</th> <th>Bottom (ftKB)</th> </tr> <tr> <td>Acidizing</td> <td>2/12/1986</td> <td></td> <td>10,806.0</td> <td>10,856.0</td> </tr> </table> <table border="1"> <tr> <th>Type</th> <th>Date</th> <th>Zone</th> <th>Top (ftKB)</th> <th>Bottom (ftKB)</th> </tr> <tr> <td>Acidizing</td> <td>2/8/1986</td> <td></td> <td>11,530.0</td> <td>11,552.0</td> </tr> </table> <table border="1"> <tr> <th>Type</th> <th>Date</th> <th>Zone</th> <th>Top (ftKB)</th> <th>Bottom (ftKB)</th> </tr> <tr> <td>Acidizing</td> <td>2/7/1986</td> <td></td> <td>11,530.0</td> <td>11,552.0</td> </tr> </table> <table border="1"> <tr> <th>Rod Description</th> <th>Run Date</th> <th>Set Depth (ftKB)</th> </tr> <tr> <td>Rod - Conventional</td> <td>6/9/2010</td> <td>10,105.4</td> </tr> </table> <table border="1"> <tr> <th>Item Description</th> <th>OD (in)</th> <th>Jts</th> <th>Top (ftKB)</th> <th>Btm (ftKB)</th> </tr> <tr> <td>Polished Rod</td> <td>1 1/2</td> <td>1</td> <td>15.4</td> <td>41.4</td> </tr> <tr> <td>Rod Sub</td> <td>1 1/2</td> <td>2</td> <td>41.4</td> <td>55.4</td> </tr> <tr> <td>Sucker Rod</td> <td>7/8</td> <td>135</td> <td>55.4</td> <td>3,430.4</td> </tr> <tr> <td>Sucker Rod</td> <td>3/4</td> <td>262</td> <td>3,430.4</td> <td>9,980.4</td> </tr> <tr> <td>Sinker Bar</td> <td>1 1/2</td> <td>4</td> <td>9,980.4</td> <td>10,080.4</td> </tr> <tr> <td>Rod Pump</td> <td>1 1/2</td> <td>1</td> <td>10,080.4</td> <td>10,105.4</td> </tr> </table> <table border="1"> <tr> <th>Date</th> <th>Type 1</th> <th>Description</th> </tr> <tr> <td>3/9/2010</td> <td>AFE</td> <td>Sunburst Shogrin Fed 1 Recompletion AFE 305166</td> </tr> <tr> <td>6/19/2008</td> <td>Procedure Packet</td> <td>Sunburst Shogrin Federal #1</td> </tr> </table>	Type	Date	Zone	Top (ftKB)	Bottom (ftKB)	Sand Frac	6/2/2010	BONE SPRING 2ND SAND, Original Hole	10,000.0	10,057.0	Additive	Note	Sand Size	Amount	Units	White Sand	STAGED FROM 1# TO 5# PPG	20/40	64,250.0	lb	Type	Date	Zone	Top (ftKB)	Bottom (ftKB)	Sand Frac	3/10/2010		10,000.0	10,057.0	Type	Date	Zone	Top (ftKB)	Bottom (ftKB)	Sand Frac	2/28/1986		10,287.0	10,302.0	Type	Date	Zone	Top (ftKB)	Bottom (ftKB)	Sand Frac	2/28/1986		10,287.0	10,302.0	Additive	Note	Sand Size	Amount	Units	Bulk Sand		20/40	17,800.0	lb	Type	Date	Zone	Top (ftKB)	Bottom (ftKB)	Acidizing	2/22/1986		10,287.0	10,302.0	Type	Date	Zone	Top (ftKB)	Bottom (ftKB)	Sand Frac	2/15/1986		10,806.0	10,856.0	Type	Date	Zone	Top (ftKB)	Bottom (ftKB)	Sand Frac	2/15/1986		10,806.0	10,856.0	Additive	Note	Sand Size	Amount	Units	Bulk Sand		20/40	54,000.0	lb	Type	Date	Zone	Top (ftKB)	Bottom (ftKB)	Acidizing	2/12/1986		10,806.0	10,856.0	Type	Date	Zone	Top (ftKB)	Bottom (ftKB)	Acidizing	2/8/1986		11,530.0	11,552.0	Type	Date	Zone	Top (ftKB)	Bottom (ftKB)	Acidizing	2/7/1986		11,530.0	11,552.0	Rod Description	Run Date	Set Depth (ftKB)	Rod - Conventional	6/9/2010	10,105.4	Item Description	OD (in)	Jts	Top (ftKB)	Btm (ftKB)	Polished Rod	1 1/2	1	15.4	41.4	Rod Sub	1 1/2	2	41.4	55.4	Sucker Rod	7/8	135	55.4	3,430.4	Sucker Rod	3/4	262	3,430.4	9,980.4	Sinker Bar	1 1/2	4	9,980.4	10,080.4	Rod Pump	1 1/2	1	10,080.4	10,105.4	Date	Type 1	Description	3/9/2010	AFE	Sunburst Shogrin Fed 1 Recompletion AFE 305166	6/19/2008	Procedure Packet	Sunburst Shogrin Federal #1
	Type	Date	Zone	Top (ftKB)	Bottom (ftKB)																																																																																																																																																																																
	Sand Frac	6/2/2010	BONE SPRING 2ND SAND, Original Hole	10,000.0	10,057.0																																																																																																																																																																																
	Additive	Note	Sand Size	Amount	Units																																																																																																																																																																																
	White Sand	STAGED FROM 1# TO 5# PPG	20/40	64,250.0	lb																																																																																																																																																																																
	Type	Date	Zone	Top (ftKB)	Bottom (ftKB)																																																																																																																																																																																
	Sand Frac	3/10/2010		10,000.0	10,057.0																																																																																																																																																																																
	Type	Date	Zone	Top (ftKB)	Bottom (ftKB)																																																																																																																																																																																
	Sand Frac	2/28/1986		10,287.0	10,302.0																																																																																																																																																																																
	Type	Date	Zone	Top (ftKB)	Bottom (ftKB)																																																																																																																																																																																
	Sand Frac	2/28/1986		10,287.0	10,302.0																																																																																																																																																																																
	Additive	Note	Sand Size	Amount	Units																																																																																																																																																																																
	Bulk Sand		20/40	17,800.0	lb																																																																																																																																																																																
	Type	Date	Zone	Top (ftKB)	Bottom (ftKB)																																																																																																																																																																																
	Acidizing	2/22/1986		10,287.0	10,302.0																																																																																																																																																																																
Type	Date	Zone	Top (ftKB)	Bottom (ftKB)																																																																																																																																																																																	
Sand Frac	2/15/1986		10,806.0	10,856.0																																																																																																																																																																																	
Type	Date	Zone	Top (ftKB)	Bottom (ftKB)																																																																																																																																																																																	
Sand Frac	2/15/1986		10,806.0	10,856.0																																																																																																																																																																																	
Additive	Note	Sand Size	Amount	Units																																																																																																																																																																																	
Bulk Sand		20/40	54,000.0	lb																																																																																																																																																																																	
Type	Date	Zone	Top (ftKB)	Bottom (ftKB)																																																																																																																																																																																	
Acidizing	2/12/1986		10,806.0	10,856.0																																																																																																																																																																																	
Type	Date	Zone	Top (ftKB)	Bottom (ftKB)																																																																																																																																																																																	
Acidizing	2/8/1986		11,530.0	11,552.0																																																																																																																																																																																	
Type	Date	Zone	Top (ftKB)	Bottom (ftKB)																																																																																																																																																																																	
Acidizing	2/7/1986		11,530.0	11,552.0																																																																																																																																																																																	
Rod Description	Run Date	Set Depth (ftKB)																																																																																																																																																																																			
Rod - Conventional	6/9/2010	10,105.4																																																																																																																																																																																			
Item Description	OD (in)	Jts	Top (ftKB)	Btm (ftKB)																																																																																																																																																																																	
Polished Rod	1 1/2	1	15.4	41.4																																																																																																																																																																																	
Rod Sub	1 1/2	2	41.4	55.4																																																																																																																																																																																	
Sucker Rod	7/8	135	55.4	3,430.4																																																																																																																																																																																	
Sucker Rod	3/4	262	3,430.4	9,980.4																																																																																																																																																																																	
Sinker Bar	1 1/2	4	9,980.4	10,080.4																																																																																																																																																																																	
Rod Pump	1 1/2	1	10,080.4	10,105.4																																																																																																																																																																																	
Date	Type 1	Description																																																																																																																																																																																			
3/9/2010	AFE	Sunburst Shogrin Fed 1 Recompletion AFE 305166																																																																																																																																																																																			
6/19/2008	Procedure Packet	Sunburst Shogrin Federal #1																																																																																																																																																																																			
Well History <table border="1"> <tr> <th>Date</th> <th>Event</th> </tr> <tr> <td>4/6/2010</td> <td>CIBP @ 10250' w/ 35' cmt Well TA'd</td> </tr> <tr> <td>5/12/2010</td> <td>PERF 2nd Bone Springs @ 10000-10057</td> </tr> <tr> <td>6/2/2010</td> <td>FRAC 10000-10057 as per frac design</td> </tr> </table>		Date	Event	4/6/2010	CIBP @ 10250' w/ 35' cmt Well TA'd	5/12/2010	PERF 2nd Bone Springs @ 10000-10057	6/2/2010	FRAC 10000-10057 as per frac design																																																																																																																																																																												
Date	Event																																																																																																																																																																																				
4/6/2010	CIBP @ 10250' w/ 35' cmt Well TA'd																																																																																																																																																																																				
5/12/2010	PERF 2nd Bone Springs @ 10000-10057																																																																																																																																																																																				
6/2/2010	FRAC 10000-10057 as per frac design																																																																																																																																																																																				

Asset Manager: Shannon Glancy



Proposal - Workover

SUNBURST SHOGRIN FED 1

Field: LEA BONE SPRING
County: LEA
State: NEW MEXICO
Location: SEC 22, 19S-34E, 1860 FSL & 1980 FEL
Elevation: GL 3,768.00 KB 3,785.00
KB Height: 17.00

Spud Date: 12/28/1985
Initial Compl. Date:
API #: 3002529543
CHK Property #: 890795
1st Prod Date: 2/28/1986
PBDT: Original Hole - 10215.0
TD: 11,800.0

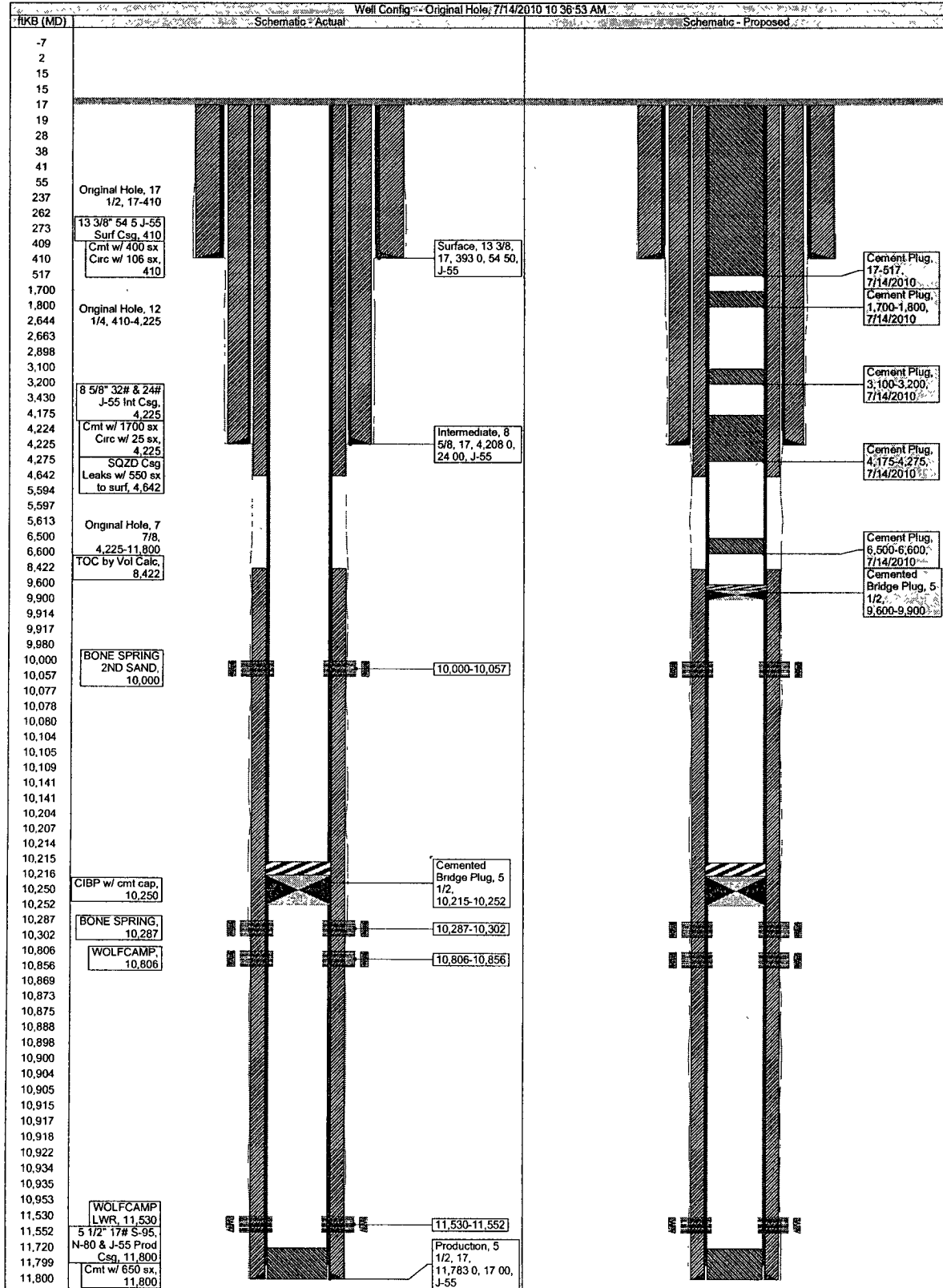

Sunburst Shogrin Fed 1
SEC 22, 19S-34E, 1860 FSL & 1980 FEL
Lea, NM
API #3002529543

RECEIVED

AUG 13 2010
HOBBSOCD



Plugging Procedure

Well Data

Tubing: 2-7/8" 6.5# N-80 @ 10,141'
Casing: 5-1/2" 17# S-95, N-80, & J-55 @ 11,800'
TOC: 8,422'
TD: 11,800'
PBSD: 10,215' (CIBP)
Elevation: 3,785' KB 3,768' GL

TAC: 9,914'
SN: 10,104'

Open Perforations:
Bone Springs 10,000' – 10,057'

Procedure (Basic Energy Services)

1. M.I. R.U. N.D. W.H. N.U. B.O.P.
2. POOH rods. POOH Tbg, stand in derrick, tally.
3. RIH WL to 9,900' – Set CIBP.
4. RIH Tbg – Tag CIBP. Circ hole w/ MLF. Cap BP w/ 35sx H cmt. TOC @ 9,600'.
5. PUH to 6,600' – Spot 25sx cmt.
6. PUH to 50' below 8 5/8" shoe @ 4,225' – Spot 50sx cmt. Tag a.m.
7. PUH to 3,200' – Spot 25sx cmt.
8. PUH to 1,800' – Spot 25sx cmt.
9. PUH to 500' – Spot 60sx cmt to surface
10. Cap well off. R.D.M.O.

Chesapeake Operating, Inc.
NM-57285: Sunburst Shogrin Federal #1
API: 30-025-29543
Lea County, New Mexico

RE: Plugging and Abandonment Requirements, Conditions of Approval

H₂S monitoring equipment to be on location.

1. OK
2. OK
- 2a. Drill out CIBP at 10215'. Set CIBP at 11480' with 35' bailed cement or 25sx pumped cement. (Perfs)
- 2b. Spot a cement plug from 10960'-10750' (minimum 25sx). WOC and tag. If tag is deeper than 10750', attempt again. If tag is low, verify that cement is above 10860'. (Wolfcamp – Perf attempt)
- 2c. Set CIBP at 10215' and bail 35' or spot 25sx on top. (Perfs)
3. OK
4. OK (Perfs)
5. Change: Perf and squeeze a plug from 8230'-8050'. WOC and tag at 8050' or shallower. If injection rate cannot be established, spot cement 50' below perfs. (Bone Spring)
- 5a. Perf and squeeze a plug from 5650'-5490'. WOC and tag at 5490' or shallower. If injection rate cannot be established, spot cement 50' below perfs. (Delaware)
6. Tag at 4135' or shallower – Otherwise OK (Casing shoe)
7. Move: Spot plug from 3550'-3410' – Otherwise OK (Yates – BOS)
8. Move: Spot a plug from 1970-1850'. WOC and tag at 1850' or shallower. (TOS)
9. OK (Casing shoe – Surface)
10. Verify cement to surface in all annuluses – Otherwise OK
11. Ground Level Dry Hole Marker required in this area. **Requirements Attached.** – Otherwise OK
12. Submit a subsequent report to the BLM.

See attached standard COAs.

DHW 072810

Requirements for ground level dry hole markers
Well Identification Markers
Conditions of Approval (COA)

The BLM Carlsbad Field Office (CFO) Conditions of Approval (COA) Requires that ground level dry hole markers be placed on well within the Lesser Prairie Chicken habitat area. The dry hole markers will be to the following specifications. The operator will construct the markers as follows:

1. An 8 inch X 8 inch steel plate 1/8 to 3/16 of an inch thick is to be placed on the old dry hole marker stand pipe 2 inches from ground level, in the Lesser Prairie Chicken habitat area.
2. Steel plate may be welded or bolted approximately 2 inches from ground level on the stand pipes. If plates are bolted to the stand pipe, the person installing the plate will be required to weld a pipe collar on the plate and place a minimum of two set screws/bolt on each collar. Aluminum data plates may be bolted with minimum 1/4 inch bolt and locking nuts or self tapping fine threaded screws. A minimum of one in each corner is to be installed on each plate.
3. An 8 inch x 8 inch aluminum plate, which is 12 gauge or .080 sign material (1/8 inch aluminum plate may be used in place of the .080 plate) with the required information for that well stamped or engraved in a minimum 3/8 inch tall letter or number.
4. The following information will be stamped or engraved on the 8 inch X 8 inch aluminum plate in the following order.
 - a. First row: Operators name
 - b. Second row: Well name and number
 - c. Third row: Legal location to include 1/4 1/4, Section, Township, and range. If the legal location cannot be placed on one row it can be split into two rows with the 1/4 1/4 (example: 1980 FNL 1980 FWL) being on the top row.
 - d. Fourth row: Lease Number and API number.
 - i. Example marker plate: (attached)

NMOCD Order No. R-12965 also required the operator to notify NMOCD when this type of dry hole marker is used. This can be done on the subsequent report of abandonment which is submitted to the BLM after the well is plugged. State that a ground level dry hole marker was installed as required in the COA's from the BLM.

BUREAU OF LAND MANAGEMENT
Carlsbad Field Office
620 East Greene Street
Carlsbad, New Mexico 88220
575-234-5972

Permanent Abandonment of Federal Wells
Conditions of Approval

Failure to comply with the following Conditions of Approval may result in a Notice of Incidents of Noncompliance (INC) in accordance with 43 CFR 3163.1.

1. Plugging operations shall commence within ninety (90) days from the approval date of this Notice of Intent to Abandon.

If you are unable to plug the well by the 90th day provide this office, prior to the 90th day, with the reason for not meeting the deadline and a date when we can expect the well to be plugged. Failure to do so will result in enforcement action.

The rig used for the plugging procedure cannot be released and moved off without the prior approval of the authorized officer. Failure to do so may result in enforcement action.

2. **Notification:** Contact the appropriate BLM office at least 24 hours prior to the commencing of any plugging operations. For wells in Chaves and Roosevelt County, call 575-627-0272; Eddy County, call 575-361-2822; Lea County, call 575-393-3612.

3. **Blowout Preventers:** A blowout preventer (BOP), as appropriate, shall be installed before commencing any plugging operation. The BOP must be installed and maintained as per API and manufacturer recommendations. The minimum BOP requirement is a 2M system for a well not deeper than 9,090 feet; a 3M system for a well not deeper than 13,636 feet; and a 5M system for a well not deeper than 22,727 feet.

4. **Mud Requirement:** Mud shall be placed between all plugs. Minimum consistency of plugging mud shall be obtained by mixing at the rate of 25 sacks (50 pounds each) of gel per 100 barrels of **brine** water. Minimum nine (9) pounds per gallon.

5. **Cement Requirement:** Sufficient cement shall be used to bring any required plug to the specified depth and length. Any given cement volumes on the proposed plugging procedure are merely estimates and are not final. Unless specific approval is received, no plug except the surface plug shall be less than 25 sacks of cement. In lieu of a cement plug in a cased hole, a bridge plug set within 50 feet to 100 feet above the perforations shall be capped with 25 sacks of cement. If a bailer is used to cap this plug, 35 feet of cement shall be sufficient. Any plug that requires a tag will have a minimum WOC time of 4 hours.

Unless otherwise specified in the approved procedure, the cement plug shall consist of either Neat Class "C", for up to 7,500 feet of depth or Neat Class "H", for deeper than 7,500 feet plugs.

6. Dry Hole Marker: All casing shall be cut-off at the base of the cellar or 3 feet below final restored ground level (whichever is deeper). **The BLM is to be notified when the wellhead is cut off to verify that cement is to surface in the casing and all annuluses.** The well bore shall then be capped with a 4-inch pipe, 10-feet in length, 4 feet above ground and embedded in cement. The following information shall be permanently inscribed on the dry hole marker: well name and number, name of the operator, lease serial number, surveyed location (quarter-quarter section, section, township and range or other authorized survey designation acceptable to the authorized officer such as metes and bounds).

7. Subsequent Plugging Reporting: Within 30 days after plugging work is completed, file one original and five copies of the Subsequent Report of Abandonment, Form 3160-5 to BLM. The report should give in detail the manner in which the plugging work was carried out, the extent (by depths) of cement plugs placed, and the size and location (by depths) of casing left in the well. **Show date well was plugged.**

8. Trash: All trash, junk and other waste material shall be contained in trash cages or bins to prevent scattering and will be removed and deposited in an approved sanitary landfill. Burial on site is not permitted.

Following the submission and approval of the Subsequent Report of Abandonment, surface restoration will be required. See attached reclamation procedure.

DHW 112309



United States Department of the Interior

BUREAU OF LAND MANAGEMENT

Carlsbad Field Office
620 E. Greene St.
Carlsbad, New Mexico 88220-6292
www.blm.gov/nm



RECEIVED

AUG 13 2010

HOBBSOCD

In Reply Refer To: 1310

Reclamation Objectives and Procedures

Reclamation Objective: Oil and gas development is one of many uses of the public lands and resources. While development may have a short- or long-term effect on the land, successful reclamation can ensure the effect is not permanent. During the life of the development, all disturbed areas not needed for active support of production operations should undergo "interim" reclamation in order to minimize the environmental impacts of development on other resources and uses. At final abandonment, well locations, production facilities, and access roads must undergo "final" reclamation so that the character and productivity of the land and water are restored.

The long-term objective of final reclamation is to set the course for eventual ecosystem restoration, including the restoration of the natural vegetation community, hydrology, and wildlife habitats. In most cases this means returning the land to a condition approximating or equal to that which existed prior to the disturbance. The final goal of reclamation is to restore the character of the land and water to its pre-disturbance condition. The operator is generally not responsible for achieving full ecological restoration of the site. Instead, the operator must achieve the short-term stability, visual, hydrological, and productivity objectives of the surface management agency and take steps necessary to ensure that long-term objectives will be reached through natural processes.

To achieve these objectives, remove any and all contaminants, scrap/trash, equipment, pipelines and powerlines. Strip and remove caliche, contour the location to blend with the surrounding landscape, re-distribute the native soils, provide erosion control as needed, rip and seed as specified in the original APD COA. This will apply to well pads, facilities, and access roads. Barricade access road at the starting point. If reserve pits have not reclaimed due to salts or other contaminants, submit a plan for approval, as to how you propose to provide adequate restoration of the pit area.

1. The Application for Permit to Drill or Reenter (APD, Form 3160-3), Surface Use Plan of Operations must include adequate measures for stabilization and reclamation of disturbed lands. Oil and Gas operators must plan for reclamation, both interim and final, up front in the APD process as per Onshore Oil and Gas Order No. 1.

2. For wells and/or access roads not having an approved plan, or an inadequate plan for surface reclamation (either interim or final reclamation), the operator must submit a proposal describing the procedures for reclamation. For interim reclamation, the appropriate time for submittal would be when filing the Well Completion or Recompletion Report and Log (Form 3160-4). For final reclamation, the appropriate time for submittal would be when filing the Notice of Intent, or the Subsequent Report of Abandonment, Sundry Notices and Reports on Wells (Form 3160-5). Interim reclamation is to be completed within 6 months of well completion, and final reclamation is to be completed within 6 months of well abandonment.
3. The operator must file a Subsequent Report Plug and Abandonment (Form 3160-5) following the plugging of a well.
4. Previous instruction had you waiting for a BLM specialist to inspect the location and provide you with reclamation requirements. If you have an approved Surface Use Plan of Operation and/or an approved Sundry Notice, you are free to proceed with reclamation as per approved APD. If you have issues or concerns, contact a BLM specialist to assist you. It would be in your interest to have a BLM specialist look at the location and access road prior to the removal of reclamation equipment to ensure that it meets BLM objectives. Upon conclusion submit a Form 3160-5, Subsequent Report of Reclamation. This will prompt a specialist to inspect the location to verify work was completed as per approved plans.
5. The approved Subsequent Report of Reclamation will be your notice that the native soils, contour and seedbed have been reestablished. If the BLM objectives have not been met the operator will be notified and corrective actions may be required.
6. It is the responsibility of the operator to monitor these locations and/or access roads until such time as the operator feels that the BLM objective has been met. If after two growing seasons the location and/or access roads are not showing the potential for successful revegetation, additional actions may be needed. When you feel the BLM objectives have been met submit a Final Abandonment Notice (FAN), Form 3160-5, stating that all reclamation requirements have been achieved and the location and/or access road is ready for a final abandonment inspection.
7. At this time the BLM specialist will inspect the location and/or access road. If the native soils and contour have been restored, and the revegetation is successful, the FAN will be approved, releasing the operator of any further liability of the location and/or access road. If the location and/or access road have not achieved the objective, you will be notified as to additional work needed or additional time being needed to achieve the objective.

If there are any questions, please feel free to contact any of the following specialists:

Jim Amos
Supervisory Environmental Protection Specialist
575-234-5909, 575-361-2648 (Cell)

Cody Layton
Natural Resource Specialist
575-234-5959

Terry Gregston
Environmental Protection Specialist
575-234-5958

Trishia Bad Bear
Natural Resource Specialist
575-393-3612

Bobby Ballard
Environmental Protection Specialist
575-234-2230

Todd Suter
Surface Protection Specialist
575-234-5987

Randy Rust
Natural Resource Specialist
575-234-5943

Doug Hoag
Civil Engineering Technician
575-234-5979

Linda Denniston
Environmental Protection Specialist
575-234-5974

Tanner Nygren
Natural Resource Specialist
575-234-5975

Jennifer Van Curen
Environmental Protection Specialist
575-234-5905

John Fast
Natural Resource Specialist
575-234-5996

Justin Frye
Environmental Protection Specialist
575-234-5922