

DISTRICT I  
P.O. Box 1980, Hobbs, NM 88240

DISTRICT II  
P.O. Drawer DD, Artesia, NM 88210

DISTRICT III  
1000 Rio Brazos Rd., Aztec, NM 87410

## OIL CONSERVATION DIVISION

2040 Pacheco St.  
Santa Fe, NM 87505

WELL API NO. 30-025-07568
Indicate Type of Lease STATE <input type="checkbox"/> FEE <input checked="" type="checkbox"/>
State Oil & Gas Lease No.
Lease Name or Unit Agreement Name North Hobbs (G/SA) Unit
Well No. 431
Pool name or Wildcat Hobbs; Grayburg-San Andres

<b>SUNDRY NOTICES AND REPORTS ON WELLS</b> (DO NOT USE THIS FORM FOR PROPOSALS TO DRILL OR TO DEEPEN OR PLUG BACK TO A DIFFERENT RESERVOIR. USE "APPLICATION FOR PERMIT" (FORM C-101) FOR SUCH PROPOSALS.)	
Type of Well: OIL WELL <input checked="" type="checkbox"/> GAS WELL <input type="checkbox"/> OTHER TA'D	
Name of Operator Occidental Permian, Ltd.	
Address of Operator 1017 W. Stanolind Rd. Hobbs, New Mexico 88240	
Well Location Unit Letter I : 1640 Feet From The South Line and 1190 Feet From The East Line Section 34 Township 18-S Range 38-E NMPM Lea County	
Elevation (Show whether DF, RKB, RT, GR, etc.) 3624' GL	

11

Check Appropriate Box to Indicate Nature of Notice, Report, or Other Data

### NOTICE OF INTENTION TO:

PERFORM REMEDIAL WORK ☐ PLUG AND ABANDON ☒  
TEMPORARILY ABANDON ☐ CHANGE PLANS ☐  
PULL OR ALTER CASING ☐  
OTHER: ☐

### SUBSEQUENT REPORT OF:

REMEDIAL WORK ☐ ALTERING CASING ☐  
COMMENCE DRILLING OPNS. ☐ PLUG AND ANBANDONMENT ☐  
CASING TEST AND CEMENT JOB ☐  
OTHER: ☐

Describe Proposed or Completed Operations (Clearly state all pertinent details, and give pertinent dates, including estimated date of starting any proposed work) SEE RULE 1103.

12 1/2" Set @ 200' Circ. 7" Set @ 4063' TOC @ 1008' (Calc.) OH 4063'-4229'  
CIBP set @ 4010' 11/30/1999

Tag CIBP Circulate well w/ plugging mud.  
Spot 25 sks of cement on top of CIBP  
Spot 25 sks @ 2810'-2710' (Bottom of salt)  
Spot 25 sks @ 2000'-1900' (Top of salt)  
Perf @ 250' Circulate 150 sks of cement down 7" up annulus to surface.

Cut off wellhead & anchors 4' BGL. Cap well w/ steel plate. Due to well in township, legal discription will be welded on plate.

THE COMMISSION MUST BE NOTIFIED 24  
HOURS PRIOR TO THE BEGINNING OF  
PLUGGING OPERATIONS FOR THE C-103  
TO BE APPROVED.

I hereby certify that the information above is true and complete to the best of my knowledge and belief.

SIGNATURE \_\_\_\_\_ TITLE Agent DATE 02-06-04

TYPE OR PRINT NAME Jack Shelton

TELEPHONE NO. 432-523-5155

(This space for State Use)

APPROVED BY Ray W. Wink TITLE \_\_\_\_\_ DATE FEB 12 2004

CONDITIONS OF APPROVAL, IF ANY:

COMPLETION INTERVAL: 103-421

(SAMEDAN TURNER B #1)

$$\frac{1}{2} \times 3 = \frac{3}{2}$$

LOCATION 1640' FSL to 1190' FEL SECTION 34-I BLOCK       

SURVEY T-18-S, R-38-E COUNTY Lee County, N.M.

DATUM \_\_\_\_\_ [ ] G.L. ELEV. 3624' TO 4241' P.B.T.D. \_\_\_\_\_ [ ]

[illegible]

OPT

DATA AVAILABLE    DST ☐    PVT ☐  
CORE ☐    OTHER ☐

REMARKS:

DATE: 580

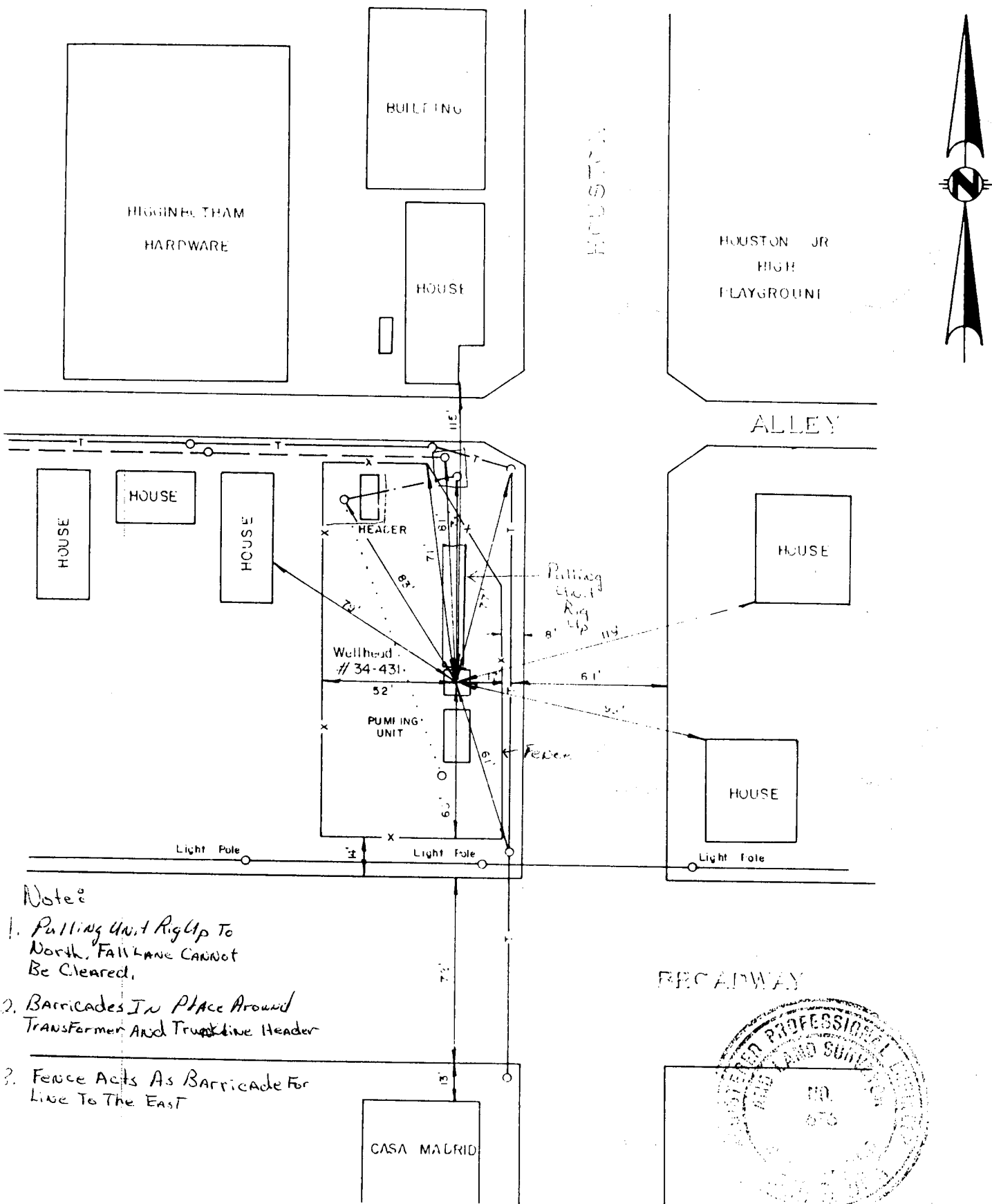

Notes

1. Pulling Unit Rig Up To North. Fall Lane Cannot Be Cleared.
2. Barricades In Place Around Transformer And Truckline Header
3. Fence Acts As Barricade For Line To The East

LEGEND

- — — SPS POWER LINES
- - - SHELL POWER LINES
- ..... UNDERGROUND WIRE TO PANEL BOX
- O POLE

NOTE: All Field Work Furnished by Shell Western E & P, Inc.

I HEREBY CERTIFY THAT THIS PLAT WAS MADE FROM NOTES TAKEN IN THE FIELD IN A BONA FIDE SURVEY MADE UNDER MY SUPERVISION, AND THAT THE SAME IS TRUE AND CORRECT TO THE BEST OF MY KNOWLEDGE AND BELIEF.

*John W. West*  
JOHN W. WEST, NM P.E. & L.S. No. 676  
TEXAS R.P.S. No. 1138  
RONALD J. EIDSON, NM L.S. No. 3239  
TEXAS R.P.S. No. 1138

SHELL WESTERN E & P, INC.	
Well #34-431	
JOHN W. WEST ENGINEERING COMPANY CONSULTING ENGINEERS HOBBS, NEW MEXICO	
Scale No. Scale	Drawn By: C. Bass