

State of New Mexico
Energy, Minerals and Natural Resources Department

Form C-103
Revised 5-27-2004

FILE IN TRIPLICATE

RECEIVED CONSERVATION DIVISION

DISTRICT I
1625 N. French Dr., Hobbs, NM 88240

1220 South St. Francis Dr.
Santa Fe, NM 87505

DISTRICT II
1301 W Grand Ave, Artesia, NM 88210

DISTRICT III
1000 Rio Brazos Rd, Aztec, NM 87410

AUG 23 2010

HOBBSOCD

WELL API NO. 30-025-07526	
5. Indicate Type of Lease STATE <input type="checkbox"/> FEE <input checked="" type="checkbox"/>	
6. State Oil & Gas Lease No	
7. Lease Name or Unit Agreement Name North Hobbs (G/SA) Unit Section 32	
8. Well No	112
9. OGRID No.	157984
10. Pool name or Wildcat	Hobbs (G/SA)
4. Well Location Unit Letter <u>E</u> <u>1370</u> Feet From The <u>North</u> <u>330</u> Feet From The <u>West</u> Line Section <u>32</u> Township <u>18-S</u> Range <u>36-37-E</u> NMPM Lea County	
11. Elevation (Show whether DF, RKB, RT GR, etc.) 3632' GL	
Pit or Below-grade Tank Application <input type="checkbox"/> or Closure <input type="checkbox"/> Pit Type _____ Depth of Ground Water _____ Distance from nearest fresh water well _____ Distance from nearest surface water _____ Pit Liner Thickness _____ mil Below-Grade Tank: Volume _____ bbls; Construction Material _____	

12. Check Appropriate Box to Indicate Nature of Notice, Report, or Other Data

NOTICE OF INTENTION TO:		SUBSEQUENT REPORT OF:	
PERFORM REMEDIAL WORK <input type="checkbox"/>	PLUG AND ABANDON <input type="checkbox"/>	REMEDIAL WORK <input type="checkbox"/>	ALTERING CASING <input type="checkbox"/>
TEMPORARILY ABANDON <input type="checkbox"/>	CHANGE PLANS <input type="checkbox"/>	COMMENCE DRILLING OPNS. <input type="checkbox"/>	PLUG & ABANDONMENT <input type="checkbox"/>
PULL OR ALTER CASING <input type="checkbox"/>	Multiple Completion <input type="checkbox"/>	CASING TEST AND CEMENT JOB <input type="checkbox"/>	
OTHER: _____ <input type="checkbox"/>		OTHER: Clean out/Plug back/Acid Treat <input checked="" type="checkbox"/>	

13. Describe Proposed or Completed Operations (Clearly state all pertinent details, and give pertinent dates, including estimated date of starting any proposed work) SEE RULE 1103. For Multiple Completions: Attach wellbore diagram of proposed completion or recompletion.

1. RUPU & RU.
2. RU wireline and perforate tubing @3833'. RD wireline.
3. NU BOP/ND wellhead.
4. POOH w/tubing and injection packer.
5. RIH w/bit. Tag @4232'. POOH w/bit.
6. RU wireline and tag @4216'. Dump bail 16' of cement. Tag cement @4216'. Dump bail 15 gal of pea gravel & 3 sacks of cement. Tag cement @4200' RD wireline. 4232'
7. NU stripperhead & power swivel. Clean out cement from 4157' to 4216'. RD power swivel & stripperhead.
8. RU wireline & tag TD @4200'? RD wireline. 424' PSTD
9. RIH w/treating packer. Pump 1800 gal of 15% HCL acid under packer. POOH w/treating packer.

see attached sheet for additional information

I hereby certify that the information above is true and complete to the best of my knowledge and belief. I further certify that any pit or below-grade tank has been/will be constructed or

closed according to NMOCD guidelines ☐ , a general permit ☐ or an (attached) alternative OCD-approved plan ☐

SIGNATURE Mendy A Johnson TITLE Administrative Associate DATE 8/18/2010
TYPE OR PRINT NAME Mendy A. Johnson E-mail address: mendy_johnson@oxy.com TELEPHONE NO. 806-592-6280

For State Use Only

APPROVED BY [Signature] TITLE State Rep DATE 8-24-10
CONDITIONS OF APPROVAL IF ANY:

3m

NHU 32-112

10. RIH w/dual injection packers set on 125 jts of 2-7/8" Duoline 20 tubing. Arrowset 1-X Dbl grip packer set @3910' and KTC Hydraulic Tandem packer set @4036'.
11. Test casing to 640 PSI for 30 minutes and chart for the NMOCD.
12. ND BOP/NU C-PROX wellhead.
13. RDPU & RU. Clean location and return well to injection.

*Where are the perfs?
4096-4175*

RUPU 06/22/2010

RDPU 07/02/2010

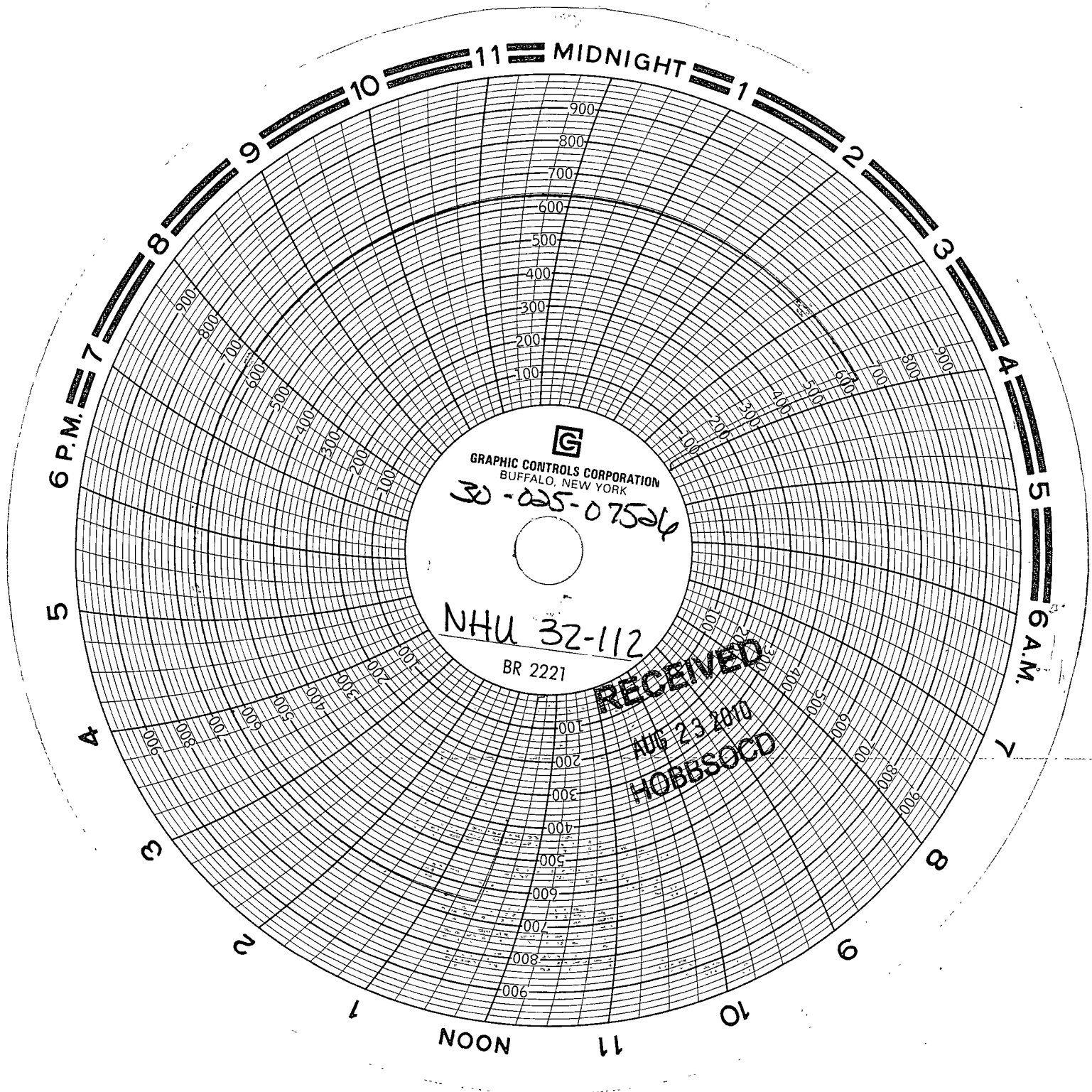

PMC CHART RECORDER

SERIAL # 12517

NHSAU 112-32

API # 30-025-07526

CALIBRATED 6-18-2010

DATE

60 min

R. Sun

WATT 35-115

30-025-07526

PMCHART RECORDER
SERIAL # 12517
NHS AU 112-32

