

UNITED STATES
DEPARTMENT OF THE INTERIOR
BUREAU OF LAND MANAGEMENT

OCD Hobbs

FORM APPROVED
OMB No 1004-0137
Expires July 31, 2010

SUNDRY NOTICES AND REPORTS ON WELLS
Do not use this form for proposals to drill or to re-enter an abandoned well. Use Form 3160-3 (APD) for such proposals.

5 Lease Serial No.
LC-030174-B

6 If Indian, Allottee or Tribe Name

SUBMIT IN TRIPLICATE – Other instructions on page 2.

1. Type of Well

☐ Oil Well

☐ Gas Well

☒ Other Injection

2 Name of Operator
B C Operating, Inc.

3a Address
P O Box 50820
Midland, TX 79710

3b. Phone No. (include area code)
432-684-9696 ext 253

7 If Unit of CA/Agreement, Name and/or No.

8. Well Name and No.
W.H. Rhodes B Federal NCT 1 #19

9. API Well No.
30-025-25426

10 Field and Pool or Exploratory Area
Rhodes Yates; Seven Rivers

4 Location of Well (Footage, Sec., T., R., M., or Survey Description)
330' FNL & 1980' FEL, Unit Letter J
Section 26, T26S-R37E

11. Country or Parish, State
Lea County, NM

12 CHECK THE APPROPRIATE BOX(ES) TO INDICATE NATURE OF NOTICE, REPORT OR OTHER DATA

TYPE OF SUBMISSION	TYPE OF ACTION			
<input type="checkbox"/> Notice of Intent	<input type="checkbox"/> Acidize	<input type="checkbox"/> Deepen	<input type="checkbox"/> Production (Start/Resume)	<input type="checkbox"/> Water Shut-Off
<input checked="" type="checkbox"/> Subsequent Report	<input type="checkbox"/> Alter Casing	<input type="checkbox"/> Fracture Treat	<input type="checkbox"/> Reclamation	<input type="checkbox"/> Well Integrity
<input type="checkbox"/> Final Abandonment Notice	<input type="checkbox"/> Casing Repair	<input type="checkbox"/> New Construction	<input type="checkbox"/> Recomplete	<input checked="" type="checkbox"/> Other Return to injection.
	<input type="checkbox"/> Change Plans	<input type="checkbox"/> Plug and Abandon	<input type="checkbox"/> Temporarily Abandon	
	<input type="checkbox"/> Convert to Injection	<input type="checkbox"/> Plug Back	<input type="checkbox"/> Water Disposal	

13. Describe Proposed or Completed Operation: Clearly state all pertinent details, including estimated starting date of any proposed work and approximate duration thereof. If the proposal is to deepen directionally or recompleat horizontally, give subsurface locations and measured and true vertical depths of all pertinent markers and zones. Attach the Bond under which the work will be performed or provide the Bond No. on file with BLM/BIA. Required subsequent reports must be filed within 30 days following completion of the involved operations. If the operation results in a multiple completion or recompleat in a new interval, a Form 3160-4 must be filed once testing has been completed. Final Abandonment Notices must be filed only after all requirements, including reclamation, have been completed and the operator has determined that the site is ready for final inspection.)

- RIH pull and LD tubing.
- Clean out to 3235'.
- RIH w/ packer set @ 3100', acidize perms 3146-3215' w/ 3000 gals 15% NEFE acid.
- POH LD packer and workstring.
- RIH w/ 2-3/8" injection tubing and packer, set @ 3085'.
- Pressure test to 300 psi, hold for 30 min, held ok.

This well has been returned to injection effective 8/17/10.
Pressured casing to 550 psi for 30 mins, chart is attached. Mark Whitaker - OCD field rep witnessed test 8/17/10.

RECEIVED

AUG 26 2010

HOBBSOCD

14 I hereby certify that the foregoing is true and correct Name (Printed/Typed)

Tami Parker

Title Regulatory Analyst

Signature

Tami Parker

Date 08/18/2010

THIS SPACE FOR FEDERAL OR STATE OFFICE USE

ACCEPTED FOR RECORD

Approved by

ELG 830-10

Title

Date AUG 24 2010

Conditions of approval, if any, are attached Approval of this notice does not warrant or certify that the applicant holds legal or equitable title to those rights in the subject lease which would entitle the applicant to conduct operations thereon

Office

WESLEY W INGRAM

Title 18 U.S.C Section 1001 and Title 43 U.S.C Section 1212, make it a crime for any person knowingly and willfully to make to any department or agency of the United States, fictitious or fraudulent statements or representations as to any matter within its jurisdiction

(Instructions on page 2)

FM

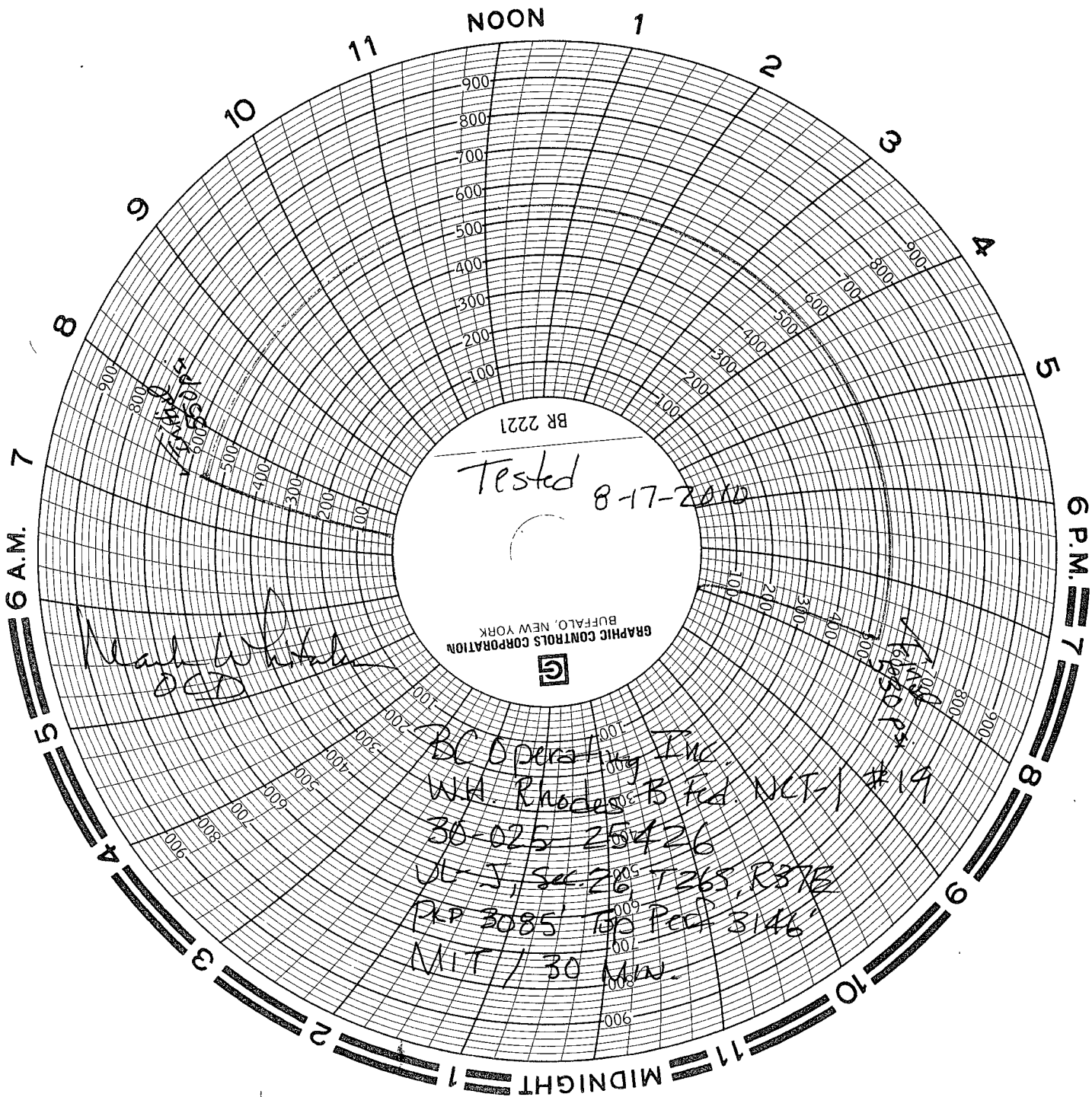

Tested 8-17-2010
BR 2221

GRAPHIC CONTROLS CORPORATION
BUFFALO, NEW YORK



Mark White
D.D.

BC Operating Inc.
W.H. Rhodes B Fed NCT-1 #19
30-025-25426
UL-J, Sec 26 T265 R37B
PKP 3085' to Pcp 3146'
MIT / 30 MIN.