

Submit 1 Copy To Appropriate District
Office
District I
1625 N French Dr, Hobbs, NM 88240
District II
1301 W Grand Ave, Artesia, NM 88213
District III
1000 Rio Brazos Rd, Aztec, NM 87410
District IV
1220 S. St. Francis Dr, Santa Fe, NM
87505

State of New Mexico
Energy, Minerals and Natural Resources

30-025-23518 ✓
Form C-103
October 13, 2009

RECEIVED

AUG 30 2010

HOBBSD

CONSERVATION DIVISION

1220 South St. Francis Dr.

Santa Fe, NM 87505

WELL API NO. 30-025-25518
5. Indicate Type of Lease STATE <input type="checkbox"/> FEE <input checked="" type="checkbox"/>
6. State Oil & Gas Lease No.
7. Lease Name or Unit Agreement Name SFPRR
8. Well Number 3
9. OGRID Number 266091
10. Pool name or Wildcat Sawyer; San Andres, West
11. Elevation (Show whether DR, RKB, RT, GR, etc.) KB 3976'

SUNDRY NOTICES AND REPORTS ON WELLS (DO NOT USE THIS FORM FOR PROPOSALS TO DRILL OR TO DEEPEN OR PLUG BACK TO A DIFFERENT RESERVOIR USE "APPLICATION FOR PERMIT" (FORM C-101) FOR SUCH PROPOSALS)	
1. Type of Well: Oil Well <input type="checkbox"/> Gas Well <input checked="" type="checkbox"/> Other Injection well	
2. Name of Operator VPR operating, LLC	
3. Address of Operator 1406 Camp Craft Road, Ste. 106, Austin, TX 78746	
4. Well Location Unit Letter P : 660 feet from the South line and 660' feet from the East line Section 28 Township 9S Range 37E NMPM County Lea ✓	
11. Elevation (Show whether DR, RKB, RT, GR, etc.) KB 3976'	

12. Check Appropriate Box to Indicate Nature of Notice, Report or Other Data

NOTICE OF INTENTION TO:

PERFORM REMEDIAL WORK ☐ PLUG AND ABANDON ☐
TEMPORARILY ABANDON ☐ CHANGE PLANS ☐
PULL OR ALTER CASING ☐ MULTIPLE COMPL ☐
DOWNHOLE COMMINGLE ☐

SUBSEQUENT REPORT OF:

REMEDIAL WORK ☐ ALTERING CASING ☐
COMMENCE DRILLING OPNS. ☐ P AND A ☐
CASING/CEMENT JOB ☒

OTHER: ☐

OTHER: **Conversion to water injection** ☒

13. Describe proposed or completed operations. (Clearly state all pertinent details, and give pertinent dates, including estimated date of starting any proposed work). SEE RULE 19.15.7.14 NMAC. For Multiple Completions: Attach wellbore diagram of proposed completion or recompletion.

Per Order No. 13302

8-18-10 - 8-23-10 RU PU. LD RODS, PUMP & PROD. TBG. TALLIED & PU 154
JTS OF SALTA 2 3/8" TBG W/ AD-1 NICKEL COATED PACKER.
LEFT PRR SWINGING. RU PUMP TRUCK/VAC TRUCK. DISPLACED
ANNULUS W/ PKR FLUID. SET PKR @ 4858'. PRESSURED
ANNULUS TO 500'. HELD O.K. RD TRUCKS & PU.

Spud Date:

Rig Release Date:

I hereby certify that the information above is true and complete to the best of my knowledge and belief.

SIGNATURE [Signature] TITLE Agent for VPR operating, LLC DATE August 30, 2010

Type or print name M.Y. (merch) Merchant E-mail address: mym merch@hotmail.com PHONE (575) 492-1236
For State Use Only

APPROVED BY: [Signature] TITLE STAFF ORDER DATE 9-10-10
Conditions of Approval (if any):

7.7

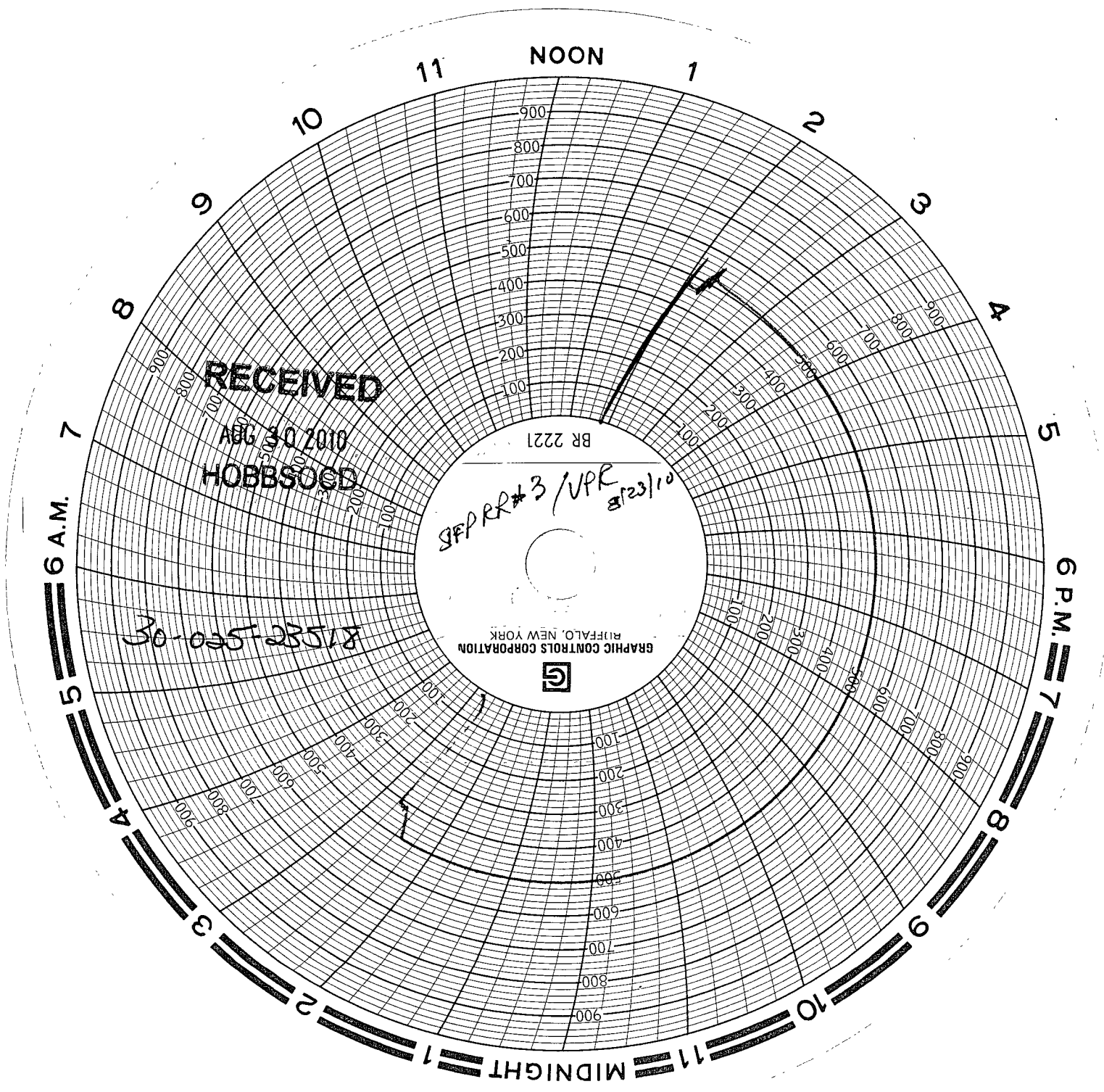

RECEIVED

ABC 30 2010

HOBBSOOD

30-025-28518

GRAPHIC CONTROLS CORPORATION
BUFFALO, NEW YORK



8-23-10

GANDY CORP

NICK J. UNIT #605

SPRR # 3