

<b>RECEIVED</b> <b>AUG 30 2010</b> <b>HOBBSOCD</b>		OIL CONSERVATION DIVISION 1220 South St. Francis Dr. Santa Fe, NM 87505	
SUNDRY NOTICES AND REPORTS ON WELLS (DO NOT USE THIS FORM FOR PROPOSALS TO DRILL OR TO DEEPEN OR PLUG BACK TO A DIFFERENT RESERVOIR. USE "APPLICATION FOR PERMIT" (FORM C-101) FOR SUCH PROPOSALS)		WELL API NO. <b>30-025-25340</b> ✓	
1. Type of Well: Oil Well <input type="checkbox"/> Gas Well <input checked="" type="checkbox"/> Other <u>Injection well</u>		5. Indicate Type of Lease STATE <input type="checkbox"/> FEE <input checked="" type="checkbox"/>	
2. Name of Operator <u>VPR Operating, LLC</u>		6. State Oil & Gas Lease No.	
3. Address of Operator <u>1406 Camp Craft Rd. Ste. 106, Austin, Tx 78746</u>		7. Lease Name or Unit Agreement Name <u>SFPRR</u>	
4. Well Location Unit Letter <u>K</u> : <u>1980</u> feet from the <u>South</u> line and <u>1980</u> feet from the <u>West</u> line Section <u>27</u> Township <u>9S</u> Range <u>37E</u> NMPM County <u>Lea</u>		8. Well Number <u>17</u> ✓ 9. OGRID Number <u>266091</u> ✓	
10. Pool name or Wildcat <u>Sawyer; Sanandres, West</u>		11. Elevation (Show whether DR, RKB, RT, GR, etc.) <u>KB 3978'</u>	

## 12. Check Appropriate Box to Indicate Nature of Notice, Report or Other Data

## NOTICE OF INTENTION TO:

PERFORM REMEDIAL WORK ☐ PLUG AND ABANDON ☐  
 TEMPORARILY ABANDON ☐ CHANGE PLANS ☐  
 PULL OR ALTER CASING ☐ MULTIPLE COMPL ☐  
 DOWNHOLE COMMINGLE ☐

## SUBSEQUENT REPORT OF:

REMEDIAL WORK ☐ ALTERING CASING ☐  
 COMMENCE DRILLING OPNS. ☐ P AND A ☐  
 CASING/CEMENT JOB ☐

OTHER: ☐OTHER: Conversion to water injection

13. Describe proposed or completed operations. (Clearly state all pertinent details, and give pertinent dates, including estimated date of starting any proposed work). SEE RULE 19.15.7.14 NMAC. For Multiple Completions: Attach wellbore diagram of proposed completion or recompletion.

Per Order No. 13302

July 27-30, 2010. RU JWS. PULLED & LD RODS, PUMP & PROD. TUBING.  
 TALLIED & PU 158 JTS. OF 2 3/8" SALTA INT. TUBING  
 W/ MODEL AD-1 NICKEL PLATED PACKER. LEFT PRR  
 SWINGING. RU PUMP TRUCK & VAC. TRUCK. DISPLACED  
 HOLE W/ PRR FLUID. SET PRR @ 4908'. LOADED ANNULUS  
 & PRESSURED UP TO 510#. LOST 5# INITIALLY AND HELD  
 CONSTANT FOR DURATION OF TEST. TEST WITNESSED BY MAXEY BROWN

Spud Date:

Rig Release Date:

I hereby certify that the information above is true and complete to the best of my knowledge and belief.

SIGNATURE

M. Y. Merch

TITLE

Agent for VPR Operating, LLC

DATE

August 30, 2010

Type or print name

M. Y. (Merch) Merch

E-mail address:

mymerch@hotmail.com

PHONE:

(575) 492-1236

For State Use Only

APPROVED BY:

[Signature]

TITLE

STAFF MGR

DATE

9-10-10

Conditions of Approval (if any):

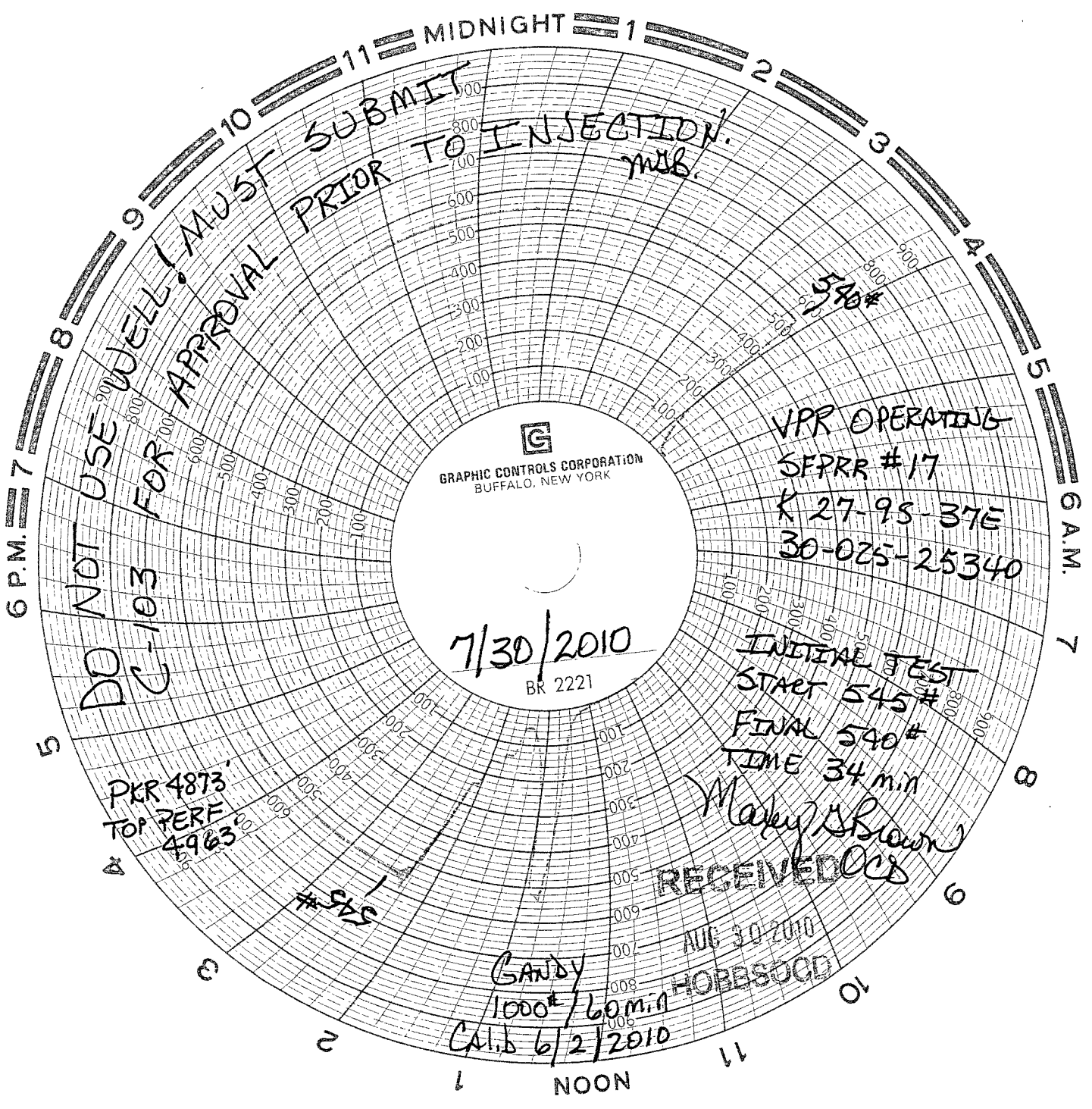

DO NOT USE WELL! MUST SUBMIT PRIOR TO INJECTION.  
C-103 FOR APPROVAL mab.

VPR OPERATING  
SEPRR #17  
K 27-9S-37E  
30-025-25340

INITIAL TEST  
START 545#  
FINAL 540#  
TIME 34 min

Makey Brown

RECEIVED OCS

AUG 30 2010

HOBBSON

GANDY  
1000# / 60 min  
CALIB 6/2/2010

PER 4873  
TOP REF  
4963