

State of New Mexico
Energy, Minerals and Natural Resources

Form C-103

October 13, 2009

RECEIVED

SEP 17 2010

HOBBSOCD

CONSERVATION DIVISION

1220 South St. Francis Dr.

Santa Fe, NM 87505

WELL API NO.

30-005-29146

5. Indicate Type of Lease

STATE ☒ FEE ☐

6. State Oil & Gas Lease No.

7. Lease Name or Unit Agreement Name

ROCK QUEEN UNIT

8. Well Number 302

9. OGRID Number

247128

10. Pool name or Wildcat

CAPROCK: QUEEN

SUNDRY NOTICES AND REPORTS ON WELLS

(DO NOT USE THIS FORM FOR PROPOSALS TO DRILL OR TO DEEPEN OR PLUG BACK TO A DIFFERENT RESERVOIR. USE "APPLICATION FOR PERMIT" (FORM C-101) FOR SUCH PROPOSALS.)

1. Type of Well: Oil Well ☒ Gas Well ☐ Other ☐

2. Name of Operator

CELERO ENERGY II, LP

3. Address of Operator

400 W. Illinois, Suite 1601, Midland, TX 79701

4. Well Location

Unit Letter F : 1900 feet from the North line and 1880 feet from the West lineSection 25 Township 13S Range 31E NMPM County CHAVES

11. Elevation (Show whether DR, RKB, RT, GR, etc.)

4382' GR

12. Check Appropriate Box to Indicate Nature of Notice, Report or Other Data

NOTICE OF INTENTION TO:

PERFORM REMEDIAL WORK ☐ PLUG AND ABANDON ☐TEMPORARILY ABANDON ☐ CHANGE PLANS ☐PULL OR ALTER CASING ☐ MULTIPLE COMPL ☐DOWNHOLE COMMINGLE ☐

SUBSEQUENT REPORT OF:

REMEDIAL WORK ☐ ALTERING CASING ☐COMMENCE DRILLING OPNS. ☐ P AND A ☐CASING/CEMENT JOB ☐OTHER: MOVE WELL LOCATION ☒OTHER: ☐

13. Describe proposed or completed operations. (Clearly state all pertinent details, and give pertinent dates, including estimated date of starting any proposed work). SEE RULE 19.15.7.14 NMAC. For Multiple Completions: Attach wellbore diagram of proposed completion or recompletion.

We request approval to move the well location,

FROM: 1900' from the North line and 1880' from the West line, Unit Letter F, Sec. 25, T13S, R31E, Chaves County

* TO: 1930' from the North line and 1765' from the West line, Unit Letter F, Sec. 25, T13S, R31E, Chaves County

New plat attached.

Spud Date:

9/24/10

Rig Release Date:

I hereby certify that the information above is true and complete to the best of my knowledge and belief.

SIGNATURE

Vickie A. Inman

TITLE

Agent

DATE

9/15/2010

Type or print name Vickie A. InmanE-mail address: victoria.inman@tetrattech.comPHONE: 432-682-4559

For State Use Only

APPROVED BY:

[Signature]

TITLE

PETROLEUM ENGINEER

DATE

SEP 16 2010

Conditions of Approval (if any):

pm

RECEIVED

DISTRICT I
1625 N. FRENCH DR., HOBBS, NM 88240

SEP 17 2010

State of New Mexico
Energy, Minerals and Natural Resources Department

DISTRICT II
1301 W. GRAND AVENUE, ARTESIA, NM 88210

HOBBSOCD

CONSERVATION DIVISION

1220 SOUTH ST. FRANCIS DR.
Santa Fe, New Mexico 87505

Form C-102
Revised October 12, 2005
Submit to Appropriate District Office
State Lease - 4 Copies
Fee Lease - 3 Copies

DISTRICT III
1000 Rio Brazos Rd., Aztec, NM 87410

DISTRICT IV
1220 S. ST. FRANCIS DR., SANTA FE, NM 87505

WELL LOCATION AND ACREAGE DEDICATION PLAT

☐ AMENDED REPORT

API Number		Pool Code	Pool Name
Property Code	Property Name ROCK QUEEN UNIT		Well Number 302
OGRID No.	Operator Name CELERO ENERGY II LP		Elevation 4390'



Surface Location

UL or lot No. F	Section 25	Township 13-S	Range 31-E	Lot Idn	Feet from the 1930	North/South line NORTH	Feet from the 1765	East/West line WEST	County CHAVES
--------------------	---------------	------------------	---------------	---------	-----------------------	---------------------------	-----------------------	------------------------	------------------

Bottom Hole Location If Different From Surface

UL or lot No.	Section	Township	Range	Lot Idn	Feet from the	North/South line	Feet from the	East/EAST line	County
Dedicated Acres		Joint or Infill	Consolidation Code	Order No.					

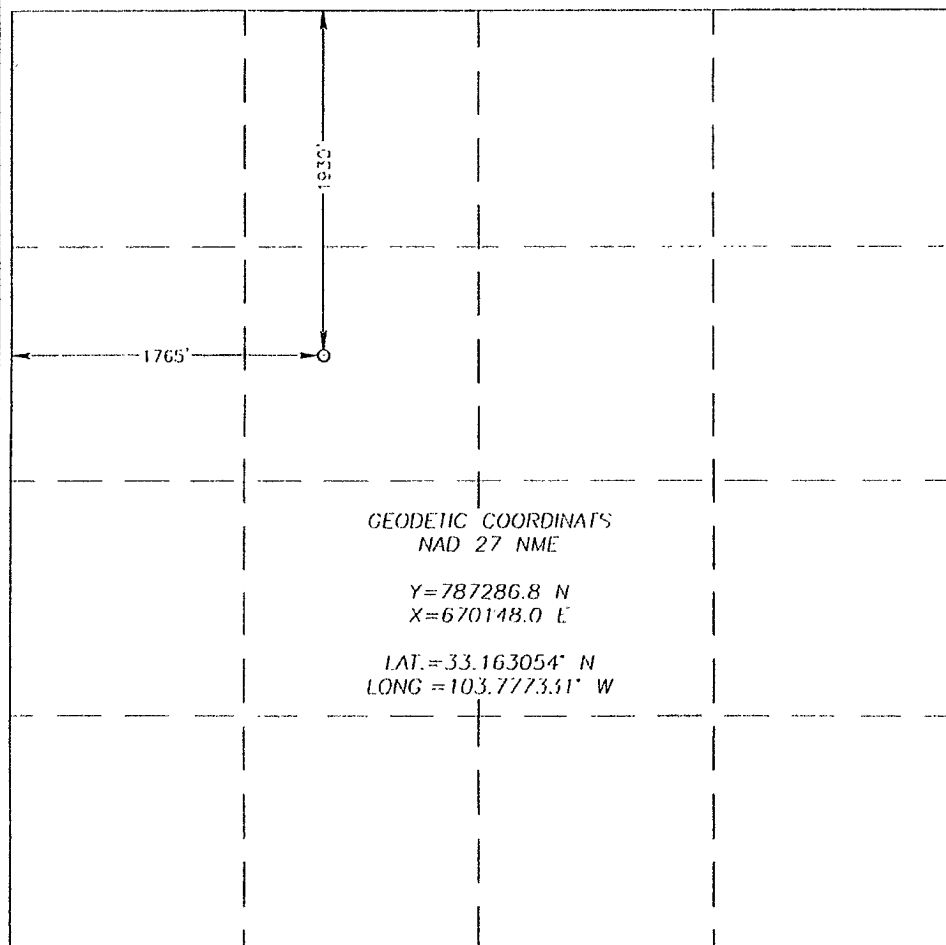
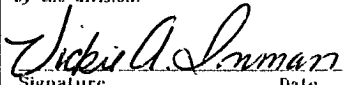
NO ALLOWABLE WILL BE ASSIGNED TO THIS COMPLETION UNTIL ALL INTERESTS HAVE BEEN CONSOLIDATED
OR A NON-STANDARD UNIT HAS BEEN APPROVED BY THE DIVISION

 <p>GEODETIC COORDINATES NAD 27 NME Y=787286.8 N X=670148.0 E LAT.=33.163054° N LONG.=103.777351° W</p>	OPERATOR CERTIFICATION <i>I hereby certify that the information herein is true and complete to the best of my knowledge and belief, and that this organization either owns a working interest or unleased mineral interest in the land including the proposed bottom hole location or has a right to drill this well at this location pursuant to a contract with an owner of such mineral or working interest, or to a voluntary pooling agreement or a compulsory pooling order heretofore entered by the division.</i>  Signature _____ Date _____ Vickie A. Inman, Agent Printed Name
	SURVEYOR CERTIFICATION <i>I hereby certify that the well location shown on this plat was plotted from field notes of actual surveys made by me or under my supervision, and that the same is true and correct to the best of my belief.</i>  Date Surveyed _____ Signature, & Title of Professional Surveyor _____ Certificate No. _____ EIDSON 12641 RONALD J. EIDSON 3239

SECTION 25, TOWNSHIP 13 SOUTH, RANGE 31 EAST, N.M.P.M.,
 CHAVES COUNTY, NEW MEXICO

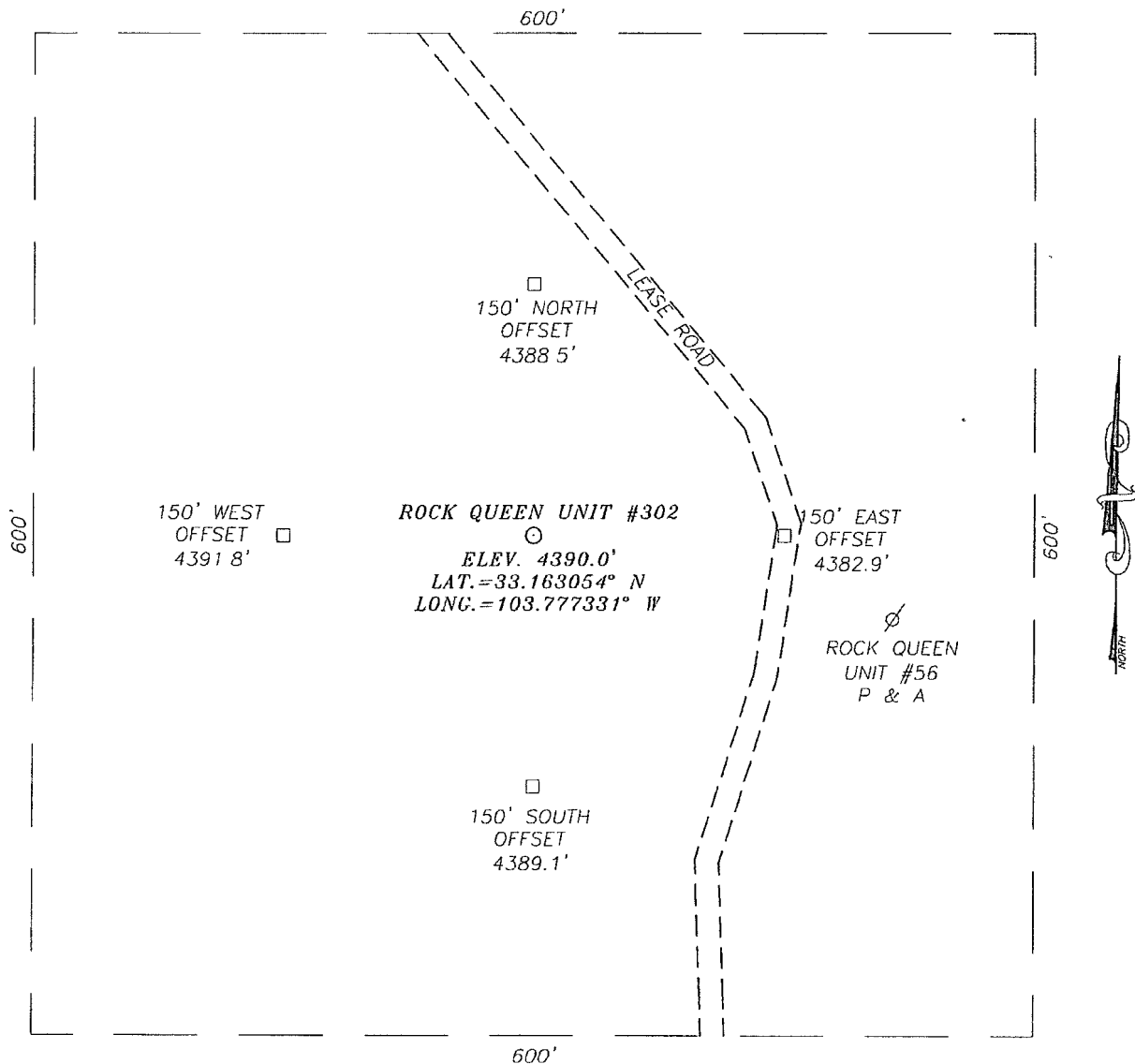

DIRECTIONS TO LOCATION

FROM THE INTERSECTION OF STATE HWY #172 & PRISCILLA ROAD, GO SOUTH ON ST. HWY #172 APPROX. 3.2 MILES TO CATTLE GUARD #6. GO EAST APPROX. 1.3 MILES TO A "Y" INTERSECTION. GO SOUTHEAST APPROX. 300 FEET. THE LOCATION IS APPROX 150 FEET WEST.

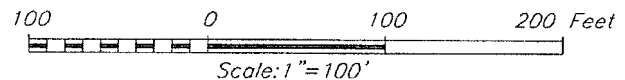

PROVIDING SURVEYING SERVICES
 SINCE 1946
JOHN WEST SURVEYING COMPANY
 412 N. DAL PASO
 HOBBS, N.M. 88240
 (575) 393-3117

CELERO ENERGY II LP

ROCK QUEEN UNIT #302 WELL
 LOCATED 1930 FEET FROM THE NORTH LINE
 AND 1765 FEET FROM THE WEST LINE OF SECTION 25,
 TOWNSHIP 13 SOUTH, RANGE 31 EAST, N.M.P.M.,
 CHAVES COUNTY, NEW MEXICO.

Survey Date: 9/2/10	Sheet 1 of 1 Sheets
W.O. Number: 10.11.1310	Dr By: LA
Date 9/10/10	10111310
	Scale: 1"=100'

VICINITY MAP

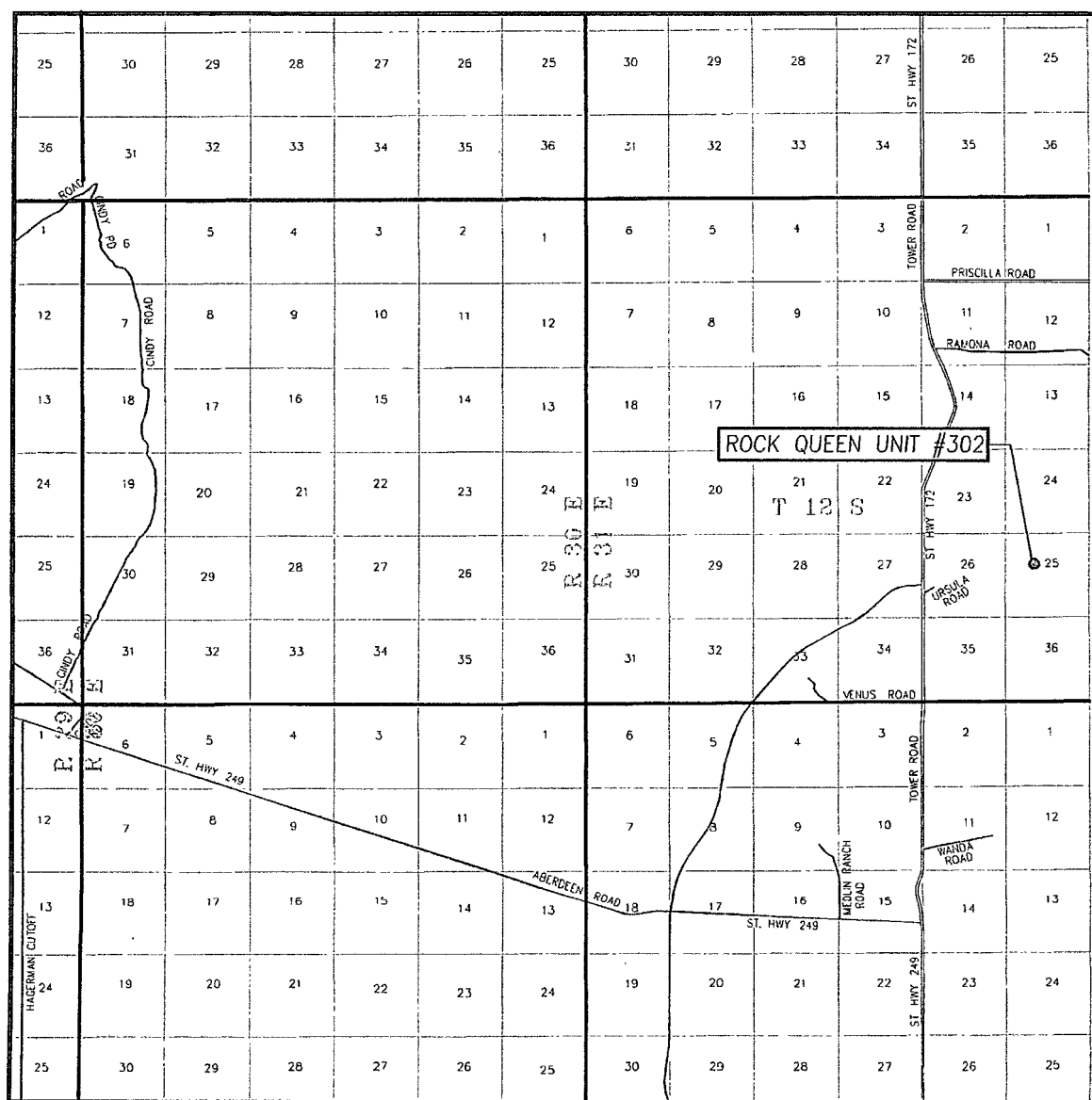

SCALE - 1"=2 MILES

SEC. 25 TWP. 13-S RGE 31-E

SURVEY N.M.P.M.

COUNTY CHAVES STATE NEW MEXICO

DESCRIPTION 1930' FNL & 1765' FWL
ELEVATION 4390'

OPERATOR CELERO ENERGY II LP

LEASE _____ ROCK QUEEN UNIT

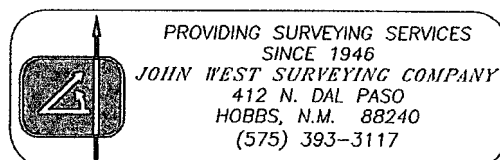

LOCATION VERIFICATION MAP

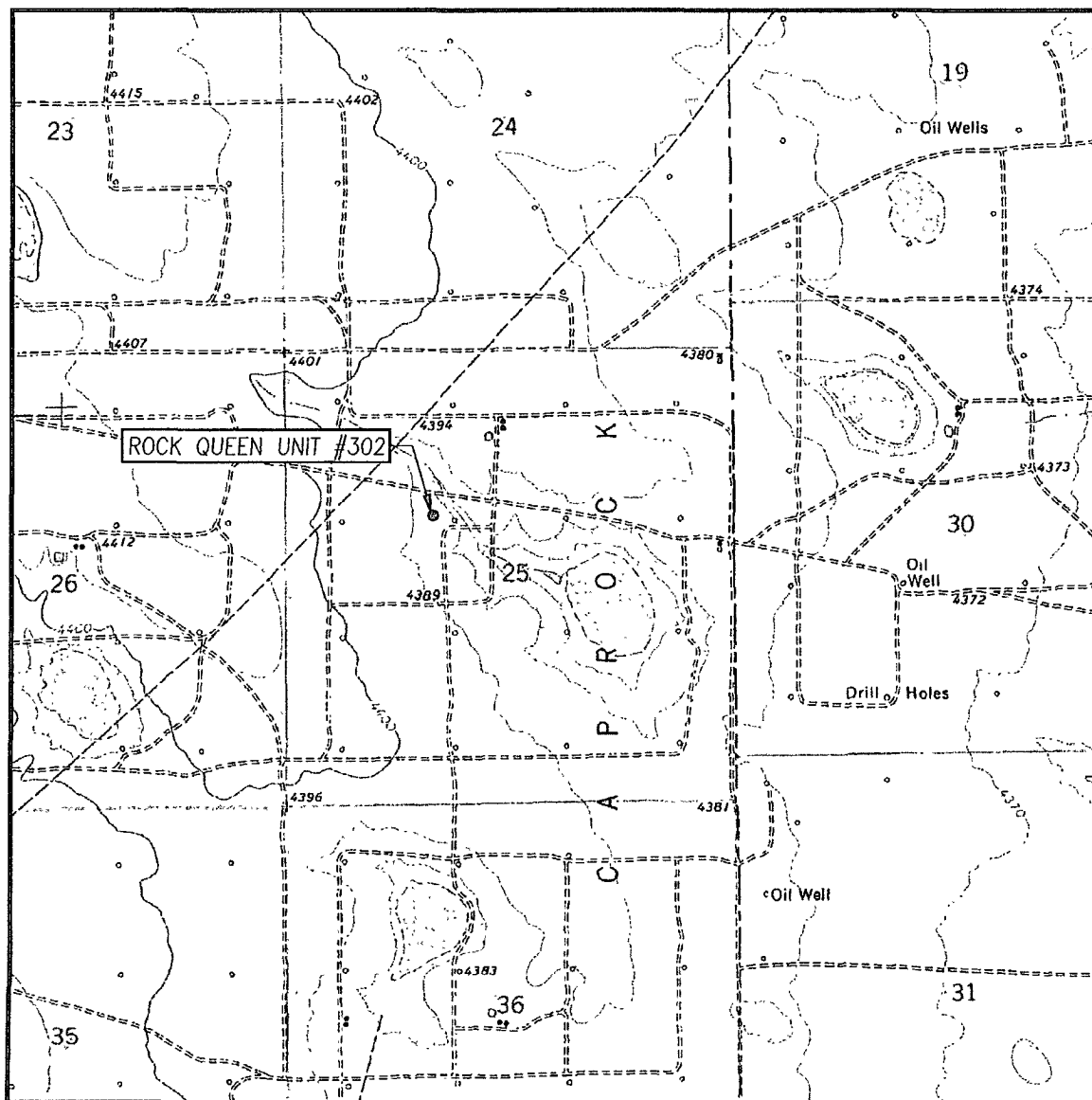

SCALE: 1" = 2000'

CONTOUR INTERVAL.
CAUDILL RANCH, N.M. - 10'

SEC. 25 TWP 13-S RGE. 31-E

SURVEY N.M.P.M.

COUNTY CHAVES STATE NEW MEXICO

DESCRIPTION 1930' FNL & 1765' FWL

ELEVATION 4390'

OPERATOR CELERO ENERGY II LP

LEASE ROCK QUEEN UNIT

U.S.G.S. TOPOGRAPHIC MAP
CAUDILL RANCH, N.M.

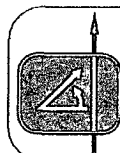

PROVIDING SURVEYING SERVICES
SINCE 1946
JOHN WEST SURVEYING COMPANY
412 N. DAL PASO
HOBBS, N.M. 88240
(575) 393-3117