

RECEIVED

SEP 17 2010

HOBSOCD

CONSERVATION DIVISION

1220 South St. Francis Dr.

Santa Fe, NM 87505

WELL API NO. 30-005-29148
5. Indicate Type of Lease STATE <input checked="" type="checkbox"/> FEE <input type="checkbox"/>
6. State Oil & Gas Lease No.
7. Lease Name or Unit Agreement Name ROCK QUEEN UNIT
8. Well Number 304
9. OGRID Number 247128
10. Pool name or Wildcat CAPROCK: QUEEN
11. Elevation (Show whether DR, RKB, RT, GR, etc.) 4375' GR

SUNDRY NOTICES AND REPORTS ON WELLS (DO NOT USE THIS FORM FOR PROPOSALS TO DRILL OR TO DEEPEN OR PLUG BACK TO A DIFFERENT RESERVOIR. USE "APPLICATION FOR PERMIT" (FORM C-101) FOR SUCH PROPOSALS.)	
1. Type of Well: Oil Well <input checked="" type="checkbox"/> Gas Well <input type="checkbox"/> Other <input type="checkbox"/>	
2. Name of Operator CELERO ENERGY II, LP	
3. Address of Operator 400 W. Illinois, Suite 1601, Midland, TX 79701	
4. Well Location Unit Letter <u>J</u> : <u>2060</u> feet from the <u>South</u> line and <u>2130</u> feet from the <u>East</u> line Section <u>25</u> Township <u>13S</u> Range <u>31E</u> NMPM County <u>CHAVES</u>	

12. Check Appropriate Box to Indicate Nature of Notice, Report or Other Data

NOTICE OF INTENTION TO:

- PERFORM REMEDIAL WORK ☐ PLUG AND ABANDON ☐
 TEMPORARILY ABANDON ☐ CHANGE PLANS ☐
 PULL OR ALTER CASING ☐ MULTIPLE COMPL ☐
 DOWNHOLE COMMINGLE ☐

SUBSEQUENT REPORT OF:

- REMEDIAL WORK ☐ ALTERING CASING ☐
 COMMENCE DRILLING OPNS. ☐ P AND A ☐
 CASING/CEMENT JOB ☐

OTHER: MOVE WELL LOCATION ☒

OTHER: ☐

13. Describe proposed or completed operations. (Clearly state all pertinent details, and give pertinent dates, including estimated date of starting any proposed work). SEE RULE 19.15.7.14 NMAC. For Multiple Completions: Attach wellbore diagram of proposed completion or recompletion.

We request approval to move the well location,

FROM: 2060' from the South line and 2130' from the East line, Unit Letter J, Sec. 25, T13S, R31E, Chaves County

*TO: 1995' from the South line and 2230' from the East line, Unit Letter J, Sec. 25, T13S, R31E, Chaves County

New plat attached.

Spud Date:

9/24/10

Rig Release Date:

I hereby certify that the information above is true and complete to the best of my knowledge and belief.

SIGNATURE

Vickie A. Inman

TITLE Agent

DATE

9/15/2010

Type or print name Vickie A. Inman

E-mail address: victoria.inman@tetrattech.com

PHONE: 432-682-4559

For State Use Only

APPROVED BY:

[Signature]

TITLE

PETROLEUM ENGINEER

DATE

SEP 16 2010

Conditions of Approval (if any):

per

RECEIVED

SEP 17 2010
HOBBSOCD

DISTRICT I
1625 N. FRENCH DR., HOHOS, NM 86240

DISTRICT II
1301 W. GRAND AVENUE, ARTESIA, NM 86210

DISTRICT III
1000 Rio Brazos Rd., Aztec, NM 87410

DISTRICT IV
1220 S. ST. FRANCIS DR., SANTA FE, NM 87505

State of New Mexico
Energy, Minerals and Natural Resources Department

OIL CONSERVATION DIVISION 1220 SOUTH ST. FRANCIS DR. Santa Fe, New Mexico 87505

Form C-102
Revised October 12, 2005
Submit to Appropriate District Office
State Lease - 4 Copies
Fee Lease - 3 Copies

WELL LOCATION AND ACREAGE DEDICATION PLAT

☐ AMENDED REPORT

API Number		Pool Code	Pool Name
Property Code	Property Name ROCK QUEEN UNIT		Well Number 304
OGRID No.	Operator Name CELERO ENERGY II LP		Elevation 4381'

Surface Location

Ul. or lot No.	Section	Township	Range	Lot Idn	Feet from the	North/South line	Feet from the	East/West line	County
J	25	13-S	31-E		1995	SOUTH	2230	EAST	CHAVES

Bottom Hole Location If Different From Surface

Ul. or lot No.	Section	Township	Range	Lot Idn	Feet from the	North/South line	Feet from the	East/EAST line	County
Dedicated Acres		Joint or Infill	Consolidation Code		Order No.				

NO ALLOWABLE WILL BE ASSIGNED TO THIS COMPLETION UNTIL ALL INTERESTS HAVE BEEN CONSOLIDATED
OR A NON-STANDARD UNIT HAS BEEN APPROVED BY THE DIVISION

<p>GEODETIC COORDINATS NAD 27 NME</p> <p>Y=785939.8 N X=671434.8 E</p> <p>LAT. = 33.159333° N LONG = 103.773149° W</p>	<p>22.30'</p>	
	<p>6661'</p>	
<h4>OPERATOR CERTIFICATION</h4> <p>I hereby certify that the information herein is true and complete to the best of my knowledge and belief, and that this organization either owns a working interest or unleased mineral interest in the land including the proposed bottom hole location or has a right to drill this well at this location pursuant to a contract with an owner of such mineral or working interest, or to a voluntary pooling agreement or a compulsory pooling order heretofore entered by the Division.</p> <p><i>Vickie A. Inman</i> 9-15-10 Signature Date Vickie A. Inman, Agent Printed Name</p>		
<h4>SURVEYOR CERTIFICATION</h4> <p>I hereby certify that the well location shown on this plat was plotted from field notes of actual surveys made by me or under my supervision, and that the same is true and correct to the best of my belief.</p> <p>SEP 17 2010 Date Surveyed LA Signature & Seal of Professional Surveyor <i>Ronald J. Eidson</i> 10.11.13 Certified by RONALD J. EIDSON 12641 3239</p>		

SECTION 25, TOWNSHIP 13 SOUTH, RANGE 31 EAST, N.M.P.M.,
 CHAVES COUNTY, NEW MEXICO

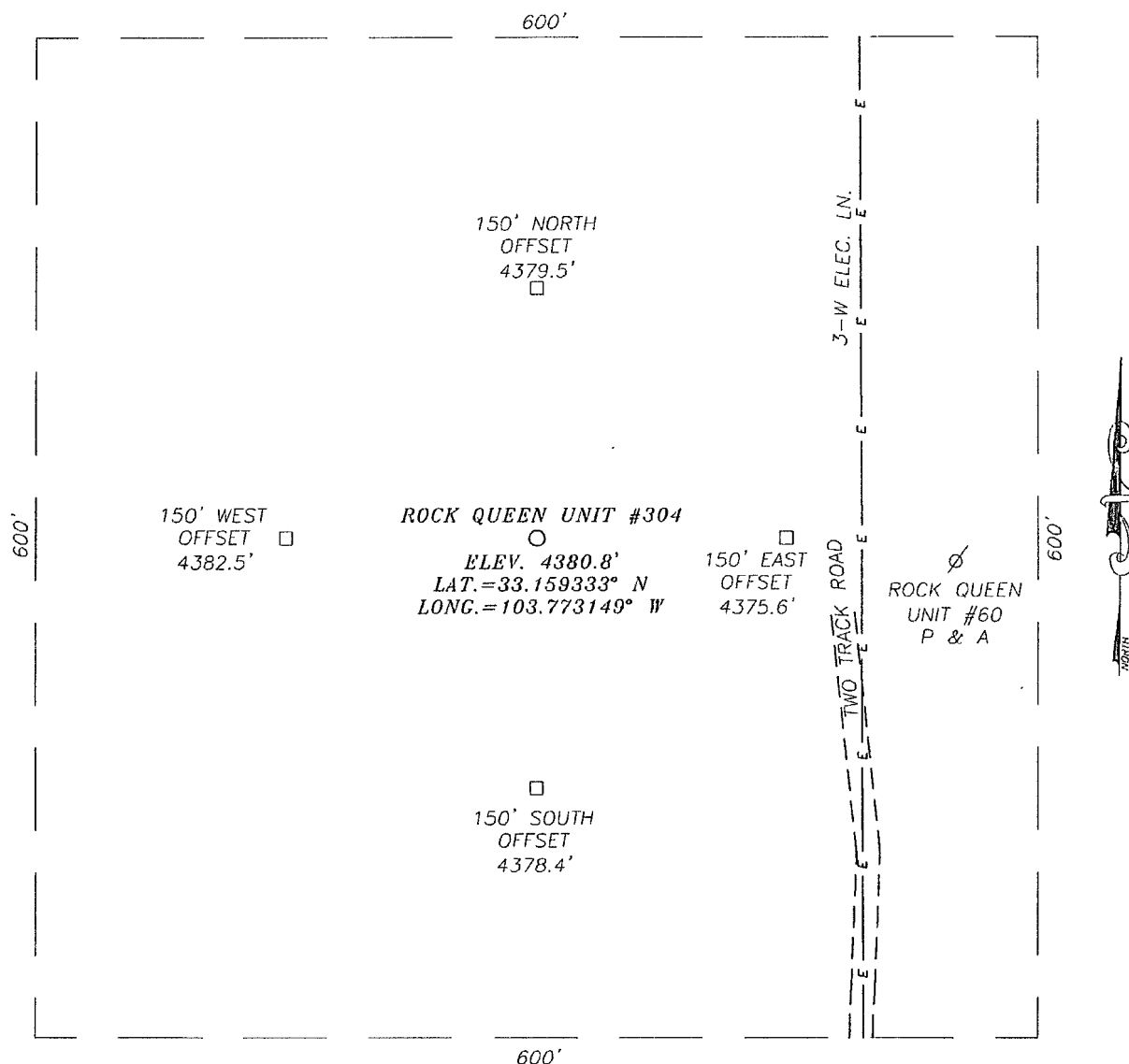

DIRECTIONS TO LOCATION

FROM THE INTERSECTION OF STATE HWY #172 & PRISCILLA ROAD, GO SOUTH ON ST. HWY. #172 APPROX. 3.2 MILES TWO CATTLE GUARD #6. GO EAST APPROX. 1.3 MILES TO A "Y" INTERSECTION. GO SOUTH-SOUTHEAST APPROX 0.59 MILES. GO EAST APPROX. 0.23 MILES. GO NORTH APPROX. 0.3 MILES. THE LOCATION STAKE IS APPROX. 175 FEET WEST

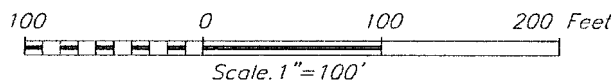

CELERO ENERGY II LP

ROCK QUEEN UNIT #304 WELL
 LOCATED 1995 FEET FROM THE SOUTH LINE
 AND 2230 FEET FROM THE EAST LINE OF SECTION 25,
 TOWNSHIP 13 SOUTH, RANGE 31 EAST, N.M.P.M.,
 CHAVES COUNTY, NEW MEXICO

Survey Date: 9/2/10	Sheet 1 of 1 Sheets
W.O. Number: 10.11.1311	Dr By: LA
Date 9/13/10	10111311
	Scale: 1"=100'

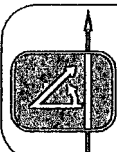

PROVIDING SURVEYING SERVICES
 SINCE 1946
JOHN WEST SURVEYING COMPANY
 412 N. DAL PASO
 HOBBS, N.M. 88240
 (575) 393-3117

VICINITY MAP

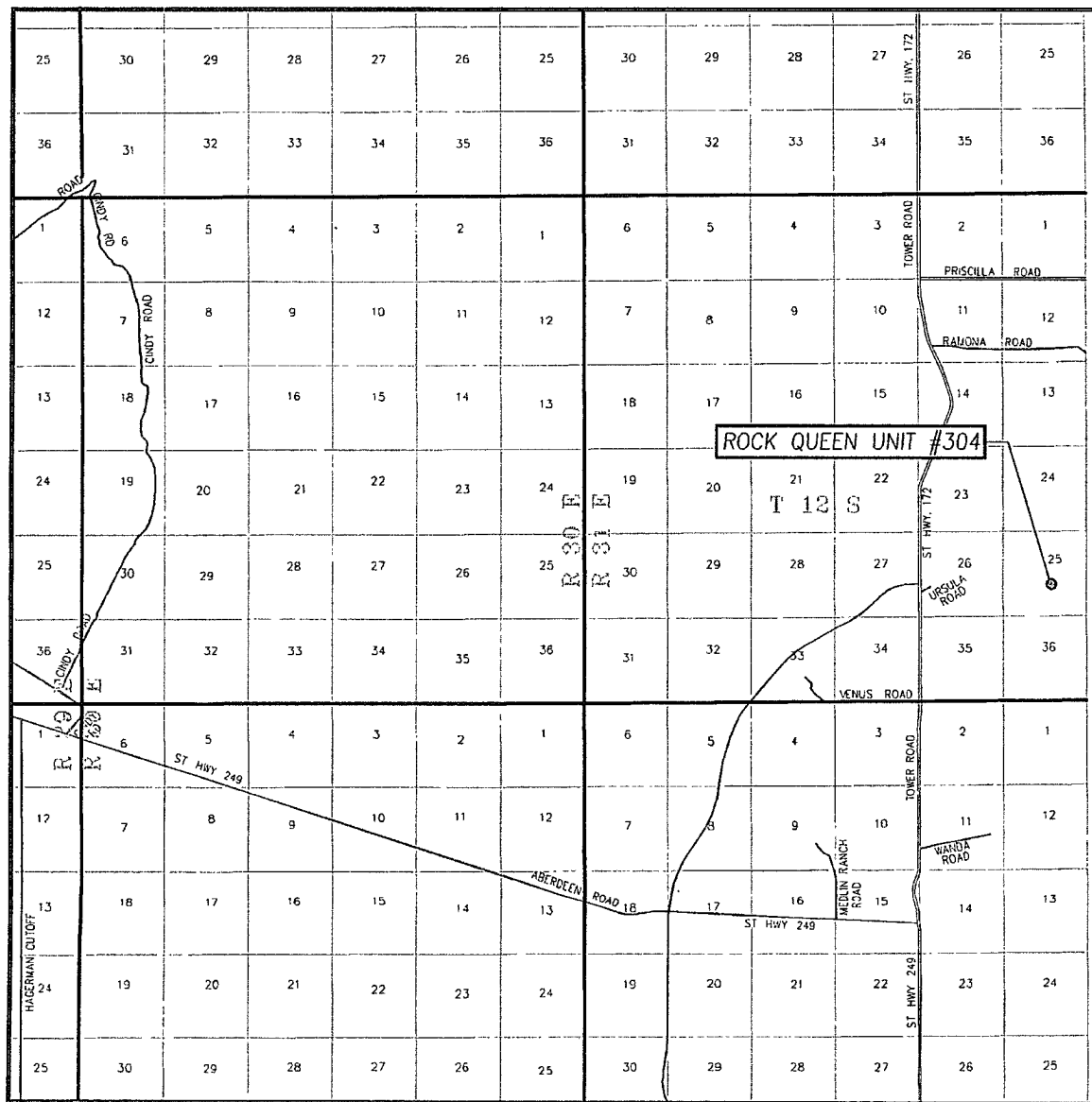

SCALE - 1"=2 MILES

SEC. 25 TWP. 13-S RGE. 31-E

SURVEY _____ N.M.P.M

COUNTY CHAVES STATE NEW MEXICO

DESCRIPTION 1995' FSL & 2230' FEL

ELEVATION 4381'

OPERATOR CELERO ENERGY II LP

LEASE _____ ROCK QUEEN UNIT

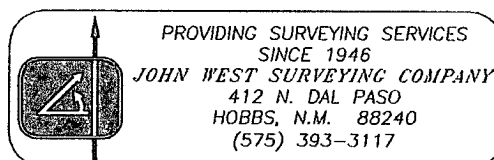

LOCATION VERIFICATION MAP

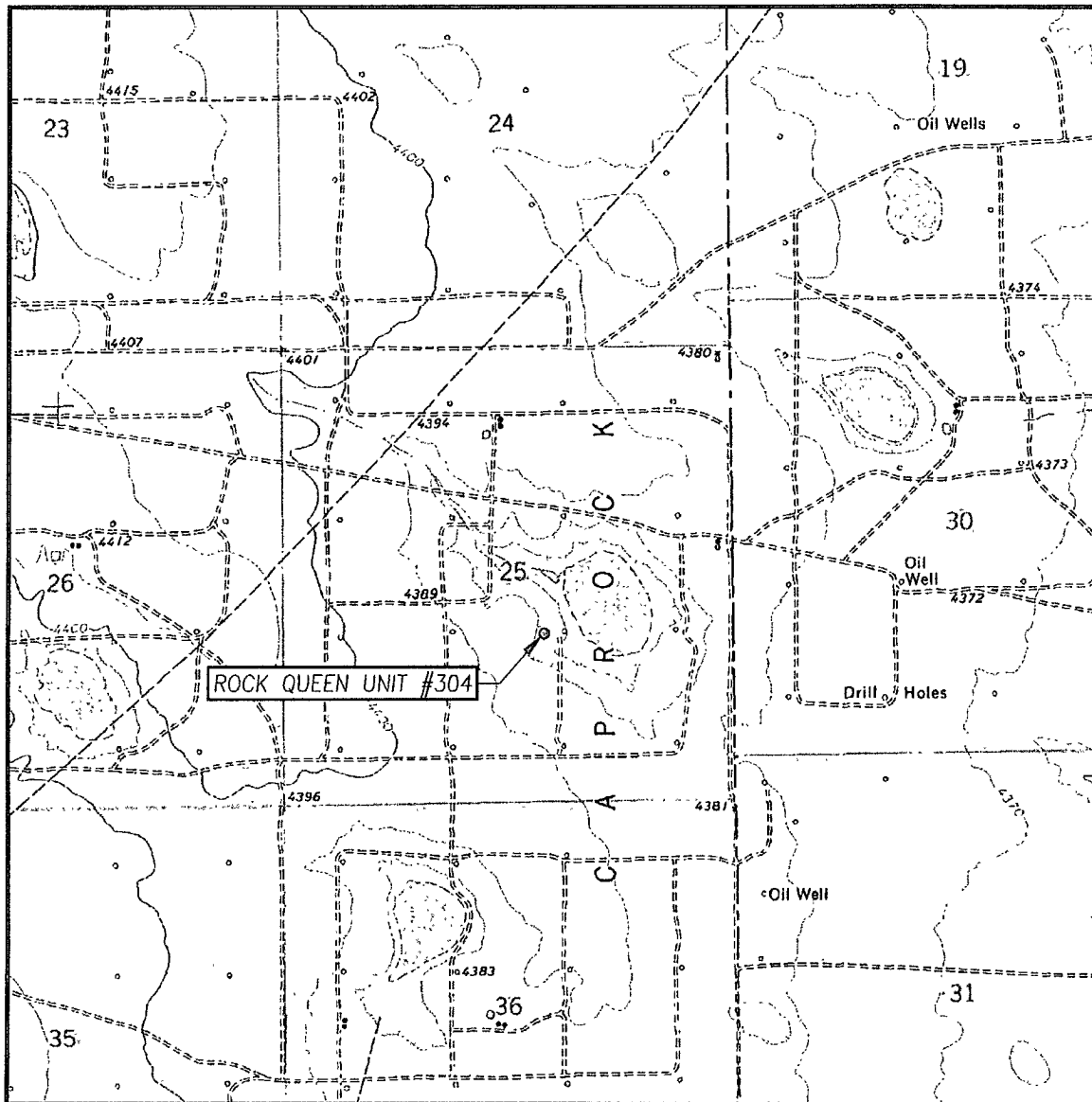

SCALE: 1" = 2000'

CONTOUR INTERVAL:
CAUDILL RANCH, N.M. - 10'

SEC. 25 TWP. 13-S RGE 31-E

SURVEY N.M.P.M.

COUNTY CHAVES STATE NEW MEXICO

DESCRIPTION 1995' FSL & 2230' FEL

ELEVATION 4381'

OPERATOR CELERO ENERGY II LP

LEASE ROCK QUEEN UNIT

U.S.G.S. TOPOGRAPHIC MAP
CAUDILL RANCH, N.M.



PROVIDING SURVEYING SERVICES
SINCE 1946
JOHN WEST SURVEYING COMPANY
412 N. DAL PASO
HOBBS, N.M. 88240
(575) 393-3117