

Submit 1 Copy To Appropriate District  
Office  
District I  
1625 N. French Dr., Hobbs, NM 88240  
District II  
1301 W. Grand Ave., Artesia, NM 88201  
District III  
1000 Rio Brazos Rd., Aztec, NM 87410  
District IV  
1220 S. St. Francis Dr., Santa Fe, NM  
87505

State of New Mexico  
Minerals and Natural Resources

Form C-103  
October 13, 2009

RECEIVED

SEP 17 2010

HOBBSDO

CONSERVATION DIVISION  
1220 South St. Francis Dr.  
Santa Fe, NM 87505

WELL API NO. 30-005-29149
5. Indicate Type of Lease STATE <input checked="" type="checkbox"/> FEE <input type="checkbox"/>
6. State Oil & Gas Lease No.
7. Lease Name or Unit Agreement Name ROCK QUEEN UNIT
8. Well Number 305
9. OGRID Number 247128
10. Pool name or Wildcat CAPROCK: QUEEN
11. Elevation (Show whether DR, RKB, RT, GR, etc.) 4418' GR

SUNDRY NOTICES AND REPORTS ON WELLS (DO NOT USE THIS FORM FOR PROPOSALS TO DRILL OR TO DEEPEN OR PLUG BACK TO A DIFFERENT RESERVOIR. USE "APPLICATION FOR PERMIT" (FORM C-101) FOR SUCH PROPOSALS.)	
1. Type of Well: Oil Well <input checked="" type="checkbox"/> Gas Well <input type="checkbox"/> Other <input type="checkbox"/>	
2. Name of Operator CELERO ENERGY II, LP	
3. Address of Operator 400 W. Illinois, Suite 1601, Midland, TX 79701	
4. Well Location Unit Letter <u>D</u> : <u>660</u> feet from the <u>North</u> line and <u>750</u> feet from the <u>West</u> line Section <u>26</u> Township <u>13S</u> Range <u>31E</u> NMPM County <u>CHAVES</u>	
11. Elevation (Show whether DR, RKB, RT, GR, etc.) 4418' GR	

12. Check Appropriate Box to Indicate Nature of Notice, Report or Other Data

NOTICE OF INTENTION TO:

PERFORM REMEDIAL WORK ☐ PLUG AND ABANDON ☐  
TEMPORARILY ABANDON ☐ CHANGE PLANS ☐  
PULL OR ALTER CASING ☐ MULTIPLE COMPL ☐  
DOWNHOLE COMMINGLE ☐

SUBSEQUENT REPORT OF:

REMEDIAL WORK ☐ ALTERING CASING ☐  
COMMENCE DRILLING OPNS. ☐ P AND A ☐  
CASING/CEMENT JOB ☐

OTHER: MOVE WELL LOCATION ☒

OTHER: ☐

13. Describe proposed or completed operations. (Clearly state all pertinent details, and give pertinent dates, including estimated date of starting any proposed work). SEE RULE 19.15.7.14 NMAC. For Multiple Completions: Attach wellbore diagram of proposed completion or recompletion.

We request approval to move the well location,

FROM: 660' from the North line and 750' from the West line, Unit Letter D, Sec. 26, T13S, R31E, Chaves County

TO: 580' from the North line and 720' from the West line, Unit Letter D, Sec. 26, T13S, R31E, Chaves County

New plat attached.

Spud Date: 9/24/10

Rig Release Date:

I hereby certify that the information above is true and complete to the best of my knowledge and belief.

SIGNATURE Vickie A. Inman TITLE Agent DATE 9/15/2010

Type or print name Vickie A. Inman E-mail address: victoria.inman@tetrattech.com PHONE: 432-682-4559

For State Use Only

APPROVED BY: [Signature] TITLE PETROLEUM ENGINEER DATE SEP 16 2010  
Conditions of Approval (if any):

# RECEIVED

## DISTRICT I

1825 N. FRENCH DR., HOBBS, NM 88240

## DISTRICT II

1301 W. GRAND AVENUE, ARTISIA, NM 88210

## DISTRICT III

1000 Rio Brazos Rd., Aztec, NM 87410

## DISTRICT IV

1220 S. ST. FRANCIS DR., SANTA FE, NM 87505

State of New Mexico  
Energy, Minerals and Natural Resources Department

## OIL CONSERVATION DIVISION

1220 SOUTH ST. FRANCIS DR.  
Santa Fe, New Mexico 87505

Form C-102

Revised October 12, 2005

Submit to Appropriate District Office

State Lease - 4 Copies

Fee Lease - 3 Copies

SEP 17 2010  
HOBBSOCD

## WELL LOCATION AND ACREAGE DEDICATION PLAT

☐ AMENDED REPORT

API Number		Pool Code	Pool Name
Property Code	Property Name <b>ROCK QUEEN UNIT</b>		Well Number 305
OGRID No.	Operator Name <b>CELERO ENERGY II LP</b>		Elevation 4421'

### Surface Location

UL or lot No.	Section	Township	Range	Lot Idn	Feet from the	North/South line	Feet from the	East/West line	County
D	26	13-S	31-E		580	NORTH	720	WEST	CHAVES

### Bottom Hole Location If Different From Surface

UL or lot No.	Section	Township	Range	Lot Idn	Feet from the	North/South line	Feet from the	East/EAST line	County
Dedicated Acres		Joint or Infill	Consolidation Code		Order No.				

NO ALLOWABLE WILL BE ASSIGNED TO THIS COMPLETION UNTIL ALL INTERESTS HAVE BEEN CONSOLIDATED  
OR A NON-STANDARD UNIT HAS BEEN APPROVED BY THE DIVISION

	<p>GLONETIC COORDINATES NAD 27 NME</p> <p>Y=788587.4 N X=663805.1 E</p> <p>LAT = 33.166720° N LONG. = 103.798035° W</p>			<p><b>OPERATOR CERTIFICATION</b></p> <p>I hereby certify that the information herein is true and complete to the best of my knowledge and belief, and that this organization either owns a working interest or unleased mineral interest in the land including the proposed bottom hole location or has a right to drill this well at this location pursuant to a contract with an owner of such mineral or working interest, or to a voluntary pooling agreement or a compulsory pooling order heretofore entered by the Division</p> <p><i>Vickie A. Inman</i> 9-15-10 Signature Date <b>Vickie A. Inman, Agent</b> Printed Name</p>
	<p><b>SURVEYOR CERTIFICATION</b></p> <p>I hereby certify that the well location shown on this plat was plotted from field notes of actual surveys made by me or under my supervision, and that the same is true and correct to the best of my belief.</p>			
	<p>SEP 15 2010 Date Surveyed RONALD J. EIDSON Signature of Professional Surveyor 3239 RONALD J. EIDSON Date 9/14/2010 REGISTERED PROFESSIONAL SURVEYOR</p>			
	<p>Certificate No. GARY G. EIDSON 12641 RONALD J. EIDSON 3239</p>			

**SECTION 26, TOWNSHIP 13 SOUTH, RANGE 31 EAST, N.M.P.M.,**  
 CHAVES COUNTY, NEW MEXICO

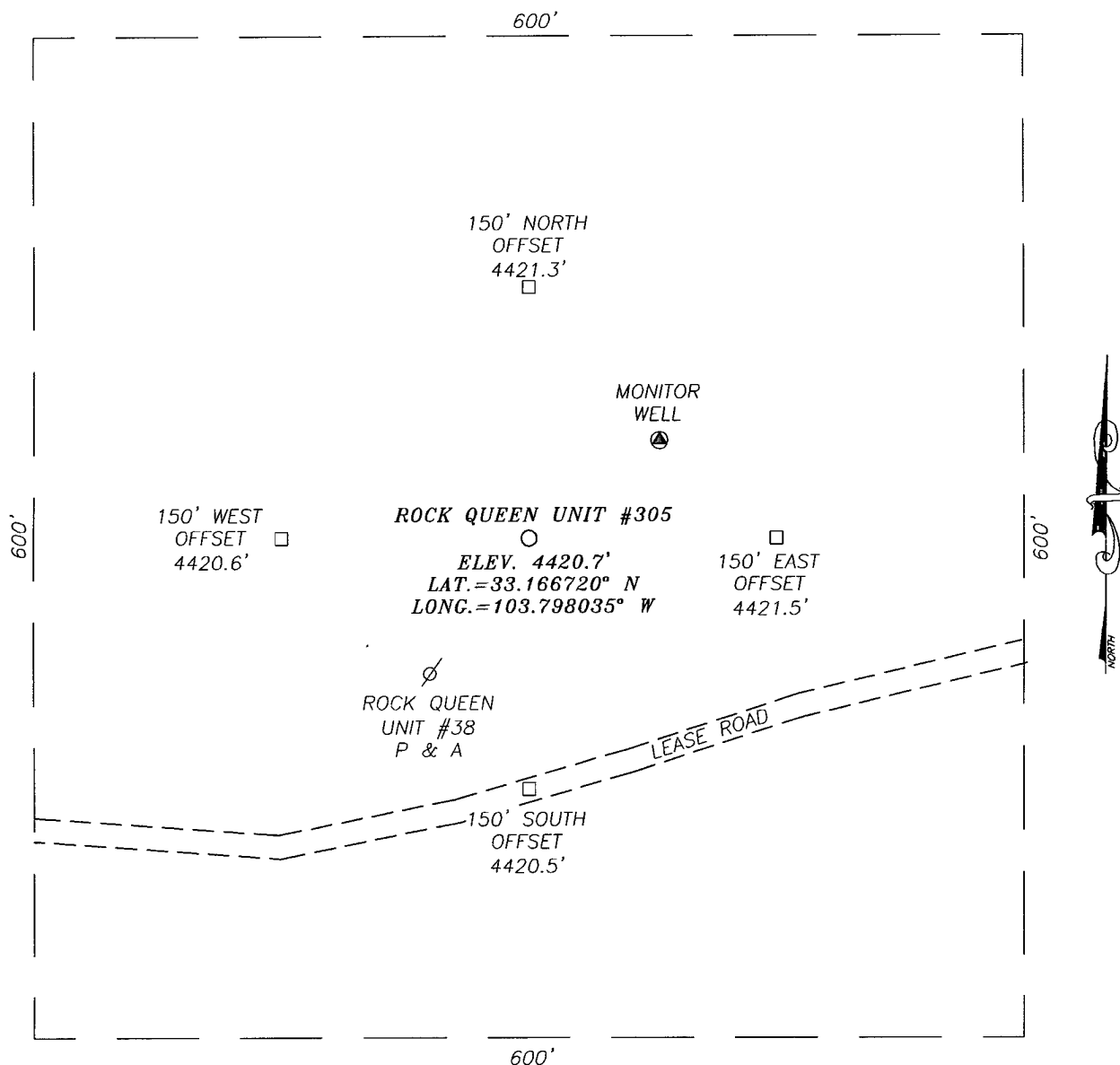

**DIRECTIONS TO LOCATION**

FROM THE INTERSECTION OF STATE HWY. #172 & PRISCILLA ROAD, GO SOUTH ON ST HWY #172 APPROX. 3.2 MILES TO CATTLE GUARD #6. GO EAST APPROX 0.1 MILE. THE LOCATION STAKE IS APPROX. 150 FEET NORTH.

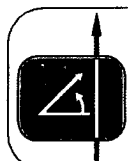
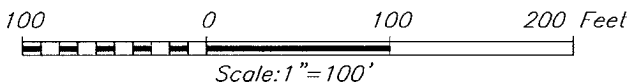

PROVIDING SURVEYING SERVICES  
 SINCE 1946  
**JOHN WEST SURVEYING COMPANY**  
 412 N. DAL PASO  
 HOBBS, N.M. 88240  
 (575) 393-3117

**CELERO ENERGY II LP**

ROCK QUEEN UNIT #305 WELL  
 LOCATED 580 FEET FROM THE NORTH LINE  
 AND 720 FEET FROM THE WEST LINE OF SECTION 26,  
 TOWNSHIP 13 SOUTH, RANGE 31 EAST, N.M.P.M.,  
 CHAVES COUNTY, NEW MEXICO.

Survey Date: 9/2/10	Sheet 1 of 1 Sheets
W.O. Number: 10.11.1312	Dr By. LA
Date: 9/13/10	10111312
	Scale: 1"=100'

# VICINITY MAP

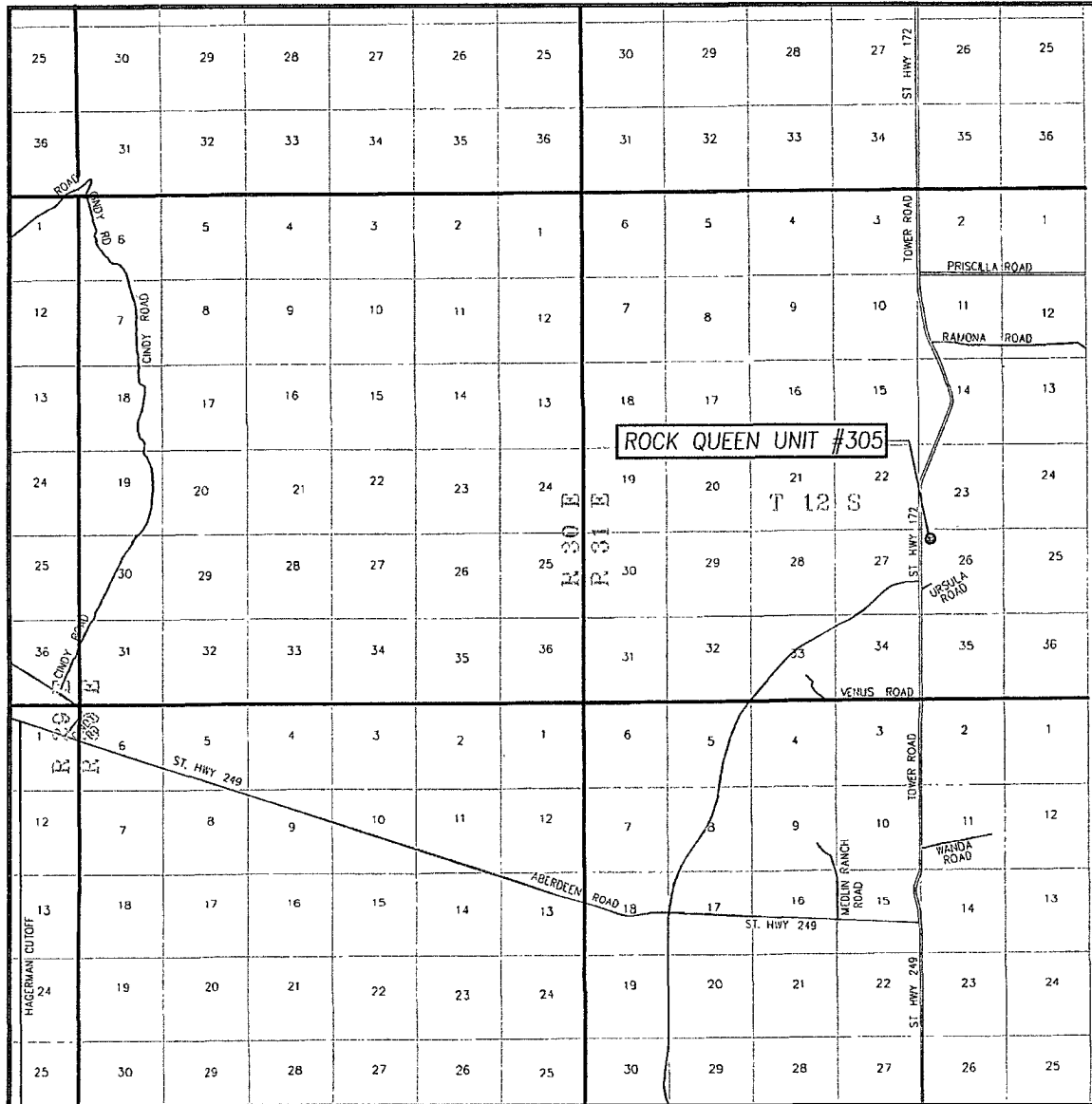

SCALE - 1"=2 MILES

SEC. 26 TWP. 13-S RGE. 31-E

SURVEY N.M.P.M.

COUNTY CHAVES STATE NEW MEXICO

DESCRIPTION 580' FNL & 720' FWL

ELEVATION 4421'

OPERATOR CELERO ENERGY II LP

LEASE ROCK QUEEN UNIT

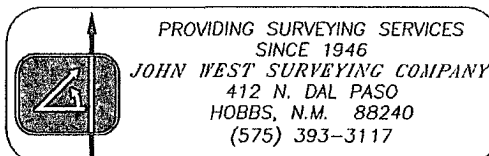

# LOCATION VERIFICATION MAP

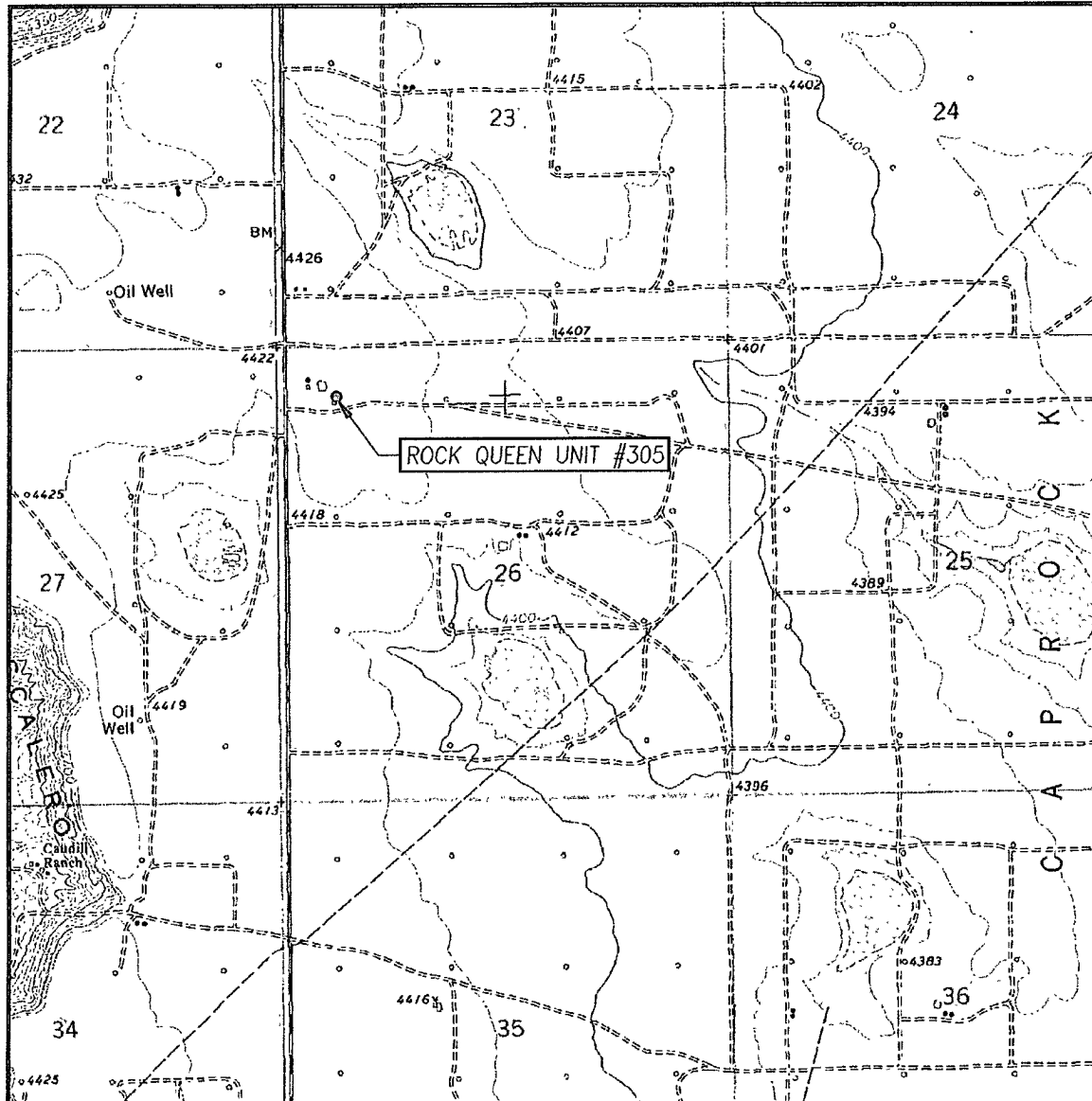

SCALE: 1" = 2000'

CONTOUR INTERVAL:  
CAUDILL RANCH, N.M. - 10'

SEC. 26 TWP. 13-S RGE. 31-E

SURVEY N.M.P.M.

COUNTY CHAVES STATE NEW MEXICO

DESCRIPTION 580' FNL & 720' FWL

ELEVATION 4421'

OPERATOR CELERO ENERGY II LP

LEASE ROCK QUEEN UNIT

U.S.G.S. TOPOGRAPHIC MAP

CAUDILL RANCH, N.M.



PROVIDING SURVEYING SERVICES  
SINCE 1946  
JOHN WEST SURVEYING COMPANY  
412 N. DAL PASO  
HOBBS, N.M. 88240  
(575) 393-3117