

DISTRICT I  
1625 N FRENCH DR., HOHRS, NM 88240

State of New Mexico  
Energy, Minerals and Natural Resources Department

*[Handwritten Signature]*

DISTRICT II  
1301 W. GRAND AVENUE, ARTESIA, NM 88210

OIL CONSERVATION DIVISION  
1220 SOUTH ST. FRANCIS DR.  
Santa Fe, New Mexico 87505

Form C-102  
Revised October 12, 2005  
Submit to Appropriate District Office  
State Lease - 4 Copies  
Fee Lease - 3 Copies

DISTRICT III  
1000 Rio Brazos Rd., Aztec, NM 87410

DISTRICT IV  
1220 S ST. FRANCIS DR., SANTA FE, NM 87505

WELL LOCATION AND ACREAGE DEDICATION PLAT

☐ AMENDED REPORT

API Number <b>30-025-34409</b>	Pool Code <b>47080</b>	Pool Name <b>Monument Paddock</b>
Property Code <b>306624</b>	Property Name <b>WH LAUGHLIN</b>	Well Number <b>11</b>
OGRID No. <b>823</b>	Operator Name <b>APACHE CORPORATION</b>	Elevation <b>3546'</b>

Surface Location

UL or lot No	Section	Township	Range	Lot Idn	Feet from the	North/South line	Feet from the	East/West line	County
F	9	20-S	37-E		2310	NORTH	2310	WEST	LEA

Bottom Hole Location If Different From Surface

UL or lot No.	Section	Township	Range	Lot Idn	Feet from the	North/South line	Feet from the	East/West line	County

Dedicated Acres	Joint or Infill	Consolidation Code	Order No.
<b>40</b>			

NO ALLOWABLE WILL BE ASSIGNED TO THIS COMPLETION UNTIL ALL INTERESTS HAVE BEEN CONSOLIDATED  
OR A NON-STANDARD UNIT HAS BEEN APPROVED BY THE DIVISION

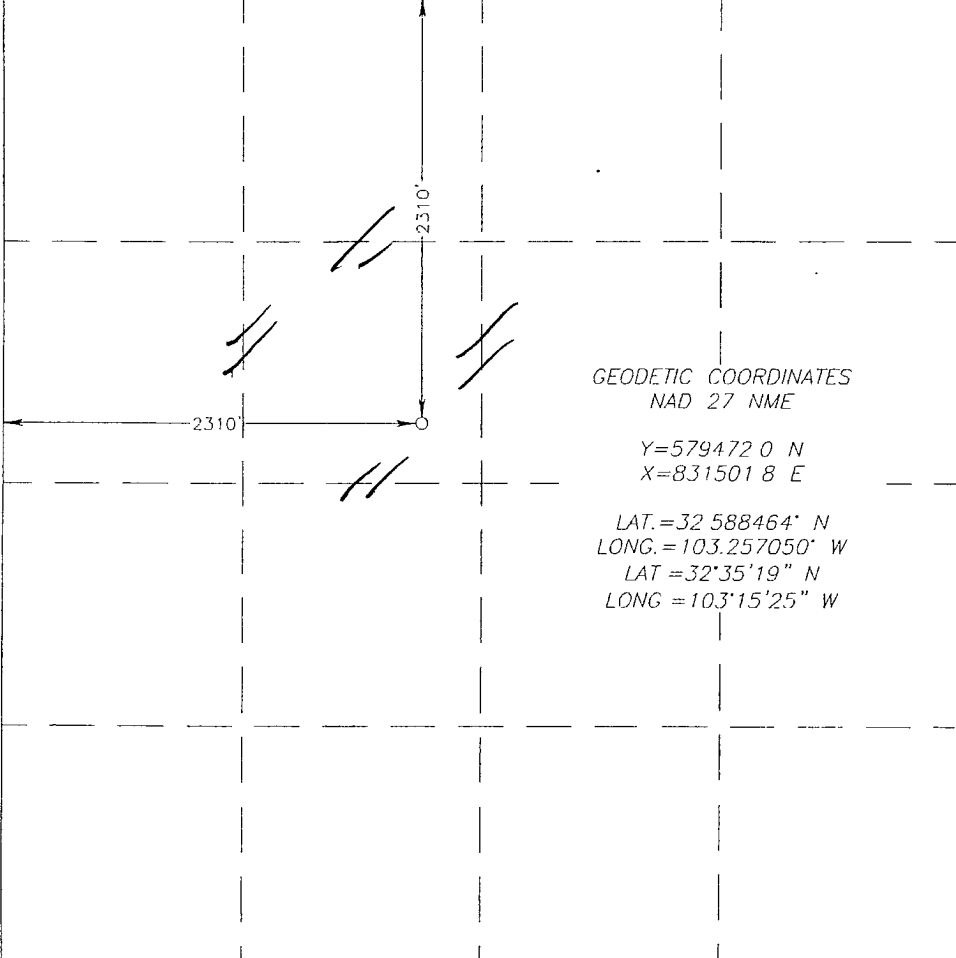
 <p>GEODETIC COORDINATES NAD 27 NME Y=579472.0 N X=831501.8 E LAT.=32°58'46.4" N LONG.=103°25'05.0" W LAT.=32°35'19" N LONG.=103°15'25" W</p>	<p><b>OPERATOR CERTIFICATION</b></p> <p>I hereby certify that the information herein is true and complete to the best of my knowledge and belief, and that this organization either owns a working interest or unleased mineral interest in the land including the proposed bottom hole location or has a right to drill this well at this location pursuant to a contract with an owner of such mineral or working interest, or to a voluntary pooling agreement or a compulsory pooling order heretofore entered by the division.</p> <p><i>Sherene Starr</i> 9-16-10 Signature Date <b>Sherene Starr</b> Printed Name</p> <p><b>SURVEYOR CERTIFICATION</b></p> <p>I hereby certify that the well location shown on this plat was plotted from field notes of actual surveys made by me or under my supervision, and that the same is true and correct to the best of my belief</p> <p>DATE SURVEYED: AUGUST 16, 2010 SIGNATURE &amp; SEAL OF PROFESSIONAL SURVEYOR: <i>Ronald Eidsen</i> Certificate No. RONALD EIDSON 3239</p>
--	--

DISTRICT I  
1625 N FRENCH DR., HOBBS, NM 88240

State of New Mexico  
Energy, Minerals and Natural Resources Department

Form C-102

Revised October 12, 2005

DISTRICT II  
1301 W. GRAND AVENUE, ARTESIA, NM 88210

OIL CONSERVATION DIVISION  
1220 SOUTH ST. FRANCIS DR.  
Santa Fe, New Mexico 87505

Submit to Appropriate District Office

State Lease - 4 Copies

Fee Lease - 3 Copies

DISTRICT III  
1000 Rio Brazos Rd., Aztec, NM 87410

DISTRICT IV  
1220 S ST FRANCIS DR., SANTA FE, NM 87505

WELL LOCATION AND ACREAGE DEDICATION PLAT

☐ AMENDED REPORT

API Number <b>30-025 39909</b>	Pool Code <b>63780</b>	Pool Name <b>Weir Blinebry</b>
Property Code <b>306624</b>	Property Name <b>WH LAUGHLIN</b>	Well Number <b>11</b>
OGRID No. <b>873</b>	Operator Name <b>APACHE CORPORATION</b>	Elevation <b>3546'</b>

Surface Location

UL or lot No	Section	Township	Range	Lot Idn	Feet from the	North/South line	Feet from the	East/West line	County
F	9	20-S	37-E		2310	NORTH	2310	WEST	LEA

Bottom Hole Location If Different From Surface

UL or lot No.	Section	Township	Range	Lot Idn	Feet from the	North/South line	Feet from the	East/West line	County
Dedicated Acres <b>40</b>	Joint or Infill	Consolidation Code	Order No.						

NO ALLOWABLE WILL BE ASSIGNED TO THIS COMPLETION UNTIL ALL INTERESTS HAVE BEEN CONSOLIDATED  
OR A NON-STANDARD UNIT HAS BEEN APPROVED BY THE DIVISION

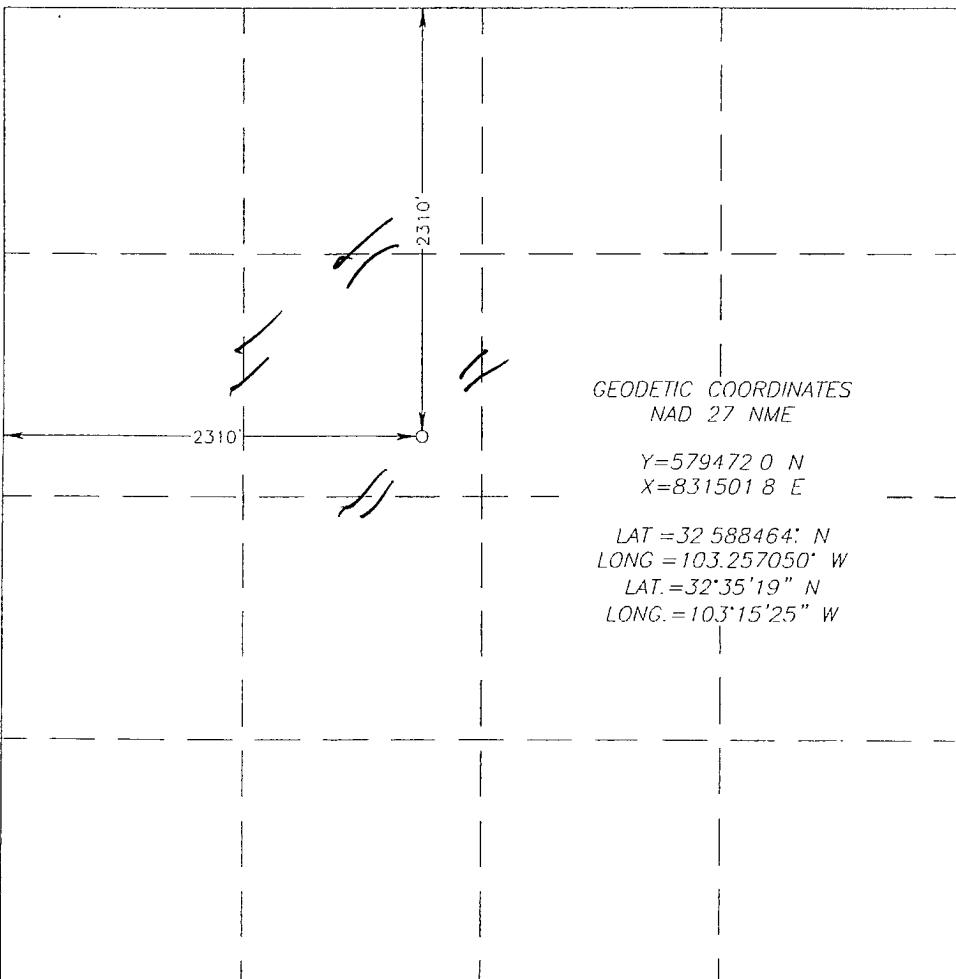
 <p>GEODETIC COORDINATES NAD 27 NME</p> <p>Y=579472.0 N X=831501.8 E</p> <p>LAT = 32° 58' 46.4" N LONG = 103° 25' 05.0" W LAT = 32° 35' 19" N LONG = 103° 15' 25" W</p>	<p>OPERATOR CERTIFICATION</p> <p>I hereby certify that the information herein is true and complete to the best of my knowledge and belief, and that this organization either owns a working interest or unleased mineral interest in the land including the proposed bottom hole location or has a right to drill this well at this location pursuant to a contract with an owner of such mineral or working interest, or to a voluntary pooling agreement or a compulsory pooling order heretofore entered by the division</p> <p><i>Sherene Starr</i> 9-16-10 Signature Date <b>Sherene Starr</b> Printed Name</p> <p>SURVEYOR CERTIFICATION</p> <p>I hereby certify that the well location shown on this plat was plotted from field notes of actual surveys made by me or under my supervision, and that the same is true and correct to the best of my belief</p> <p>DATE SURVEYED: AUGUST 16, 2010 SIGNATURE &amp; SEAL OF PROFESSIONAL SURVEYOR <i>Ronald Eidsen</i> 8/26/2010 Certificate No. RONALD EIDSON 3239</p>
--	--

DISTRICT I  
1625 N FRENCH DR., HOBBS, NM 88240

State of New Mexico  
Energy, Minerals and Natural Resources Department

*[Handwritten Signature]*

DISTRICT II  
1301 W. GRAND AVENUE, ARTESIA, NM 88210

OIL CONSERVATION DIVISION  
1220 SOUTH ST. FRANCIS DR.  
Santa Fe, New Mexico 87505

Form C-102  
Revised October 12, 2005  
Submit to Appropriate District Office  
State Lease - 4 Copies  
Fee Lease - 3 Copies

DISTRICT III  
1000 Rio Brazos Rd., Aztec, NM 87410

DISTRICT IV  
1220 S. ST. FRANCIS DR., SANTA FE, NM 87505

WELL LOCATION AND ACREAGE DEDICATION PLAT

☐ AMENDED REPORT

API Number <b>30-025-39909</b>	Pool Code <b>47090</b>	Pool Name <b>Monument Tubb</b>
Property Code <b>306624</b>	Property Name <b>WH LAUGHLIN</b>	Well Number <b>11</b>
OGRID No. <b>873</b>	Operator Name <b>APACHE CORPORATION</b>	Elevation <b>3546'</b>

Surface Location

UL or lot No. <b>F</b>	Section <b>9</b>	Township <b>20-S</b>	Range <b>37-E</b>	Lot Idn	Feet from the <b>2310</b>	North/South line <b>NORTH</b>	Feet from the <b>2310</b>	East/West line <b>WEST</b>	County <b>LEA</b>
---------------------------	---------------------	-------------------------	----------------------	---------	------------------------------	----------------------------------	------------------------------	-------------------------------	----------------------

Bottom Hole Location If Different From Surface

UL or lot No.	Section	Township	Range	Lot Idn	Feet from the	North/South line	Feet from the	East/West line	County
Dedicated Acres <b>80</b>									
Joint or Infill									
Consolidation Code									
Order No.									

NO ALLOWABLE WILL BE ASSIGNED TO THIS COMPLETION UNTIL ALL INTERESTS HAVE BEEN CONSOLIDATED  
OR A NON-STANDARD UNIT HAS BEEN APPROVED BY THE DIVISION

	<p>GEODETIC COORDINATES NAD 27 NME</p> <p>Y=5794720 N X=831501.8 E</p> <p>LAT.=32.588464° N LONG.=103.257050° W LAT.=32°35'19" N LONG.=103°15'25" W</p>
	<p>OPERATOR CERTIFICATION</p> <p>I hereby certify that the information herein is true and complete to the best of my knowledge and belief, and that this organization either owns a working interest or unleased mineral interest in the land including the proposed bottom hole location or has a right to drill this well at this location pursuant to a contract with an owner of such mineral or working interest, or to a voluntary pooling agreement or a compulsory pooling order heretofore entered by the division</p> <p><i>Sherene Starr</i> 9-16-10 Signature Date</p> <p>Sherene Starr Printed Name</p>
	<p>SURVEYOR CERTIFICATION</p> <p>I hereby certify that the well location shown on this plat was plotted from field notes of actual surveys made by me or under my supervision, and that the same is true and correct to the best of my belief</p> <p>August 26, 2010 Date Surveyed</p> <p>Professional Surveyor Signature &amp; Seal of <i>Ronald E. Eidson</i> 8/26/2010</p> <p>Certificate No. RONALD EIDSON 3239</p>

DISTRICT I  
1625 N FRENCH DR., HOBBBS, NM 88240

State of New Mexico  
Energy, Minerals and Natural Resources Department

Form C-102

Revised October 12, 2005

Submit to Appropriate District Office

State Lease - 4 Copies

Fee Lease - 3 Copies

DISTRICT II  
1301 W GRAND AVENUE, ARTESIA, NM 88210

OIL CONSERVATION DIVISION  
1220 SOUTH ST. FRANCIS DR.  
Santa Fe, New Mexico 87505

DISTRICT III  
1000 Rio Brazos Rd., Aztec, NM 87410

DISTRICT IV  
1220 S ST. FRANCIS DR., SANTA FE, NM 87505

WELL LOCATION AND ACREAGE DEDICATION PLAT

☐ AMENDED REPORT

API Number <b>30-025-38904</b>	Pool Code <b>52000</b>	Pool Name <b>Skaggs Drinkard</b>
Property Code <b>306624</b>	Property Name <b>WH LAUGHLIN</b>	Well Number <b>11</b>
OGRID No. <b>873</b>	Operator Name <b>APACHE CORPORATION</b>	Elevation <b>3546'</b>

Surface Location

UL or lot No <b>F</b>	Section <b>9</b>	Township <b>20-S</b>	Range <b>37-E</b>	Lot Idn	Feet from the <b>2310</b>	North/South line <b>NORTH</b>	Feet from the <b>2310</b>	East/West line <b>WEST</b>	County <b>LEA</b>
--------------------------	---------------------	-------------------------	----------------------	---------	------------------------------	----------------------------------	------------------------------	-------------------------------	----------------------

Bottom Hole Location If Different From Surface

UL or lot No.	Section	Township	Range	Lot Idn	Feet from the	North/South line	Feet from the	East/West line	County
Dedicated Acres <b>40</b>	Joint or Infill	Consolidation Code	Order No.						

NO ALLOWABLE WILL BE ASSIGNED TO THIS COMPLETION UNTIL ALL INTERESTS HAVE BEEN CONSOLIDATED  
OR A NON-STANDARD UNIT HAS BEEN APPROVED BY THE DIVISION

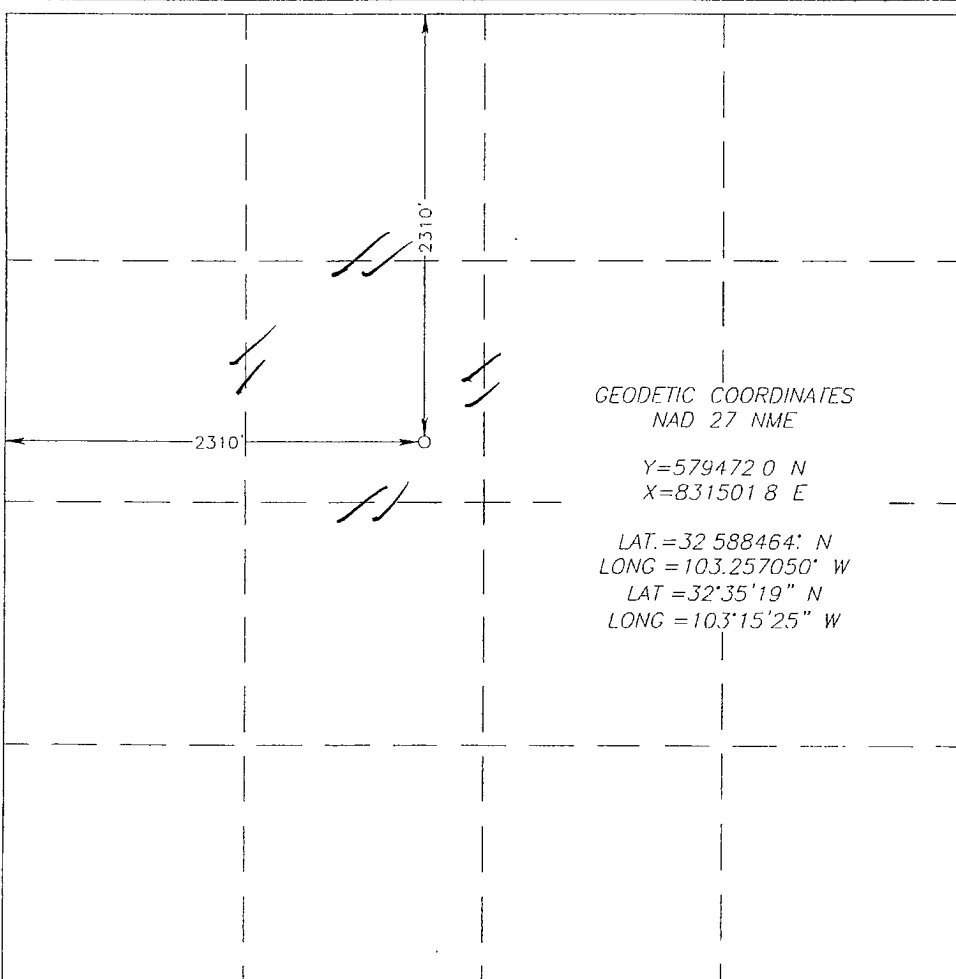
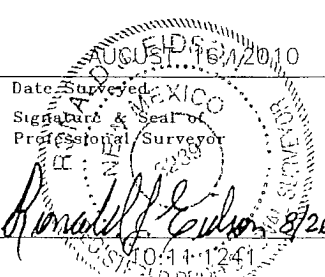
 <p>GEODETIC COORDINATES NAD 27 NME Y=5794720 N X=8315018 E LAT.=32°58'46.4" N LONG=103°25'05.0" W LAT=32°35'19" N LONG=103°15'25" W</p>	<p>OPERATOR CERTIFICATION</p> <p>I hereby certify that the information herein is true and complete to the best of my knowledge and belief, and that this organization either owns a working interest or unleased mineral interest in the land including the proposed bottom hole location or has a right to drill this well at this location pursuant to a contract with an owner of such mineral or working interest, or to a voluntary pooling agreement or a compulsory pooling order heretofore entered by the division</p> <p><i>Sherene Starr</i> 9-16-10 Signature Date <b>Sherene Starr</b> Printed Name</p> <p>SURVEYOR CERTIFICATION</p> <p>I hereby certify that the well location shown on this plat was plotted from field notes of actual surveys made by me or under my supervision, and that the same is true and correct to the best of my belief</p> <p> Date Surveyed Signature &amp; Seal of Professional Surveyor <i>Ronald Eidson</i> 8/26/2010 Certificate No. RONALD EIDSON 3239</p>
---	---

DISTRICT I  
1625 N. FRENCH DR., HOBBS, NM 88240

State of New Mexico  
Energy, Minerals and Natural Resources Department

DISTRICT II  
1301 W. GRAND AVENUE, ALBUQUERQUE, NM 88210

OIL CONSERVATION DIVISION  
1220 SOUTH ST. FRANCIS DR.  
Santa Fe, New Mexico 87505

Form C-102  
Revised October 12, 2005  
Submit to Appropriate District Office  
State Lease - 4 Copies  
Fee Lease - 3 Copies

DISTRICT III  
1000 Rio Brazos Rd., Aztec, NM 87410

DISTRICT IV  
1220 S ST FRANCIS DR., SANTA FE, NM 87505

WELL LOCATION AND ACREAGE DEDICATION PLAT

☐ AMENDED REPORT

API Number <b>30-025-39909</b>	Pool Code <b>96764</b>	Pool Name <b>Monument Abo SE</b>
Property Code <b>306624</b>	Property Name <b>WH LAUGHLIN</b>	Well Number <b>11</b>
GRID No. <b>873</b>	Operator Name <b>APACHE CORPORATION</b>	Elevation <b>3546'</b>

Surface Location

UL or lot No	Section	Township	Range	Lot Idn	Feet from the	North/South line	Feet from the	East/West line	County
F	9	20-S	37-E		2310	NORTH	2310	WEST	LEA

Bottom Hole Location If Different From Surface

UL or lot No.	Section	Township	Range	Lot Idn	Feet from the	North/South line	Feet from the	East/West line	County
Dedicated Acres <b>40</b>	Joint or Infill	Consolidation Code	Order No.						

NO ALLOWABLE WILL BE ASSIGNED TO THIS COMPLETION UNTIL ALL INTERESTS HAVE BEEN CONSOLIDATED  
OR A NON-STANDARD UNIT HAS BEEN APPROVED BY THE DIVISION

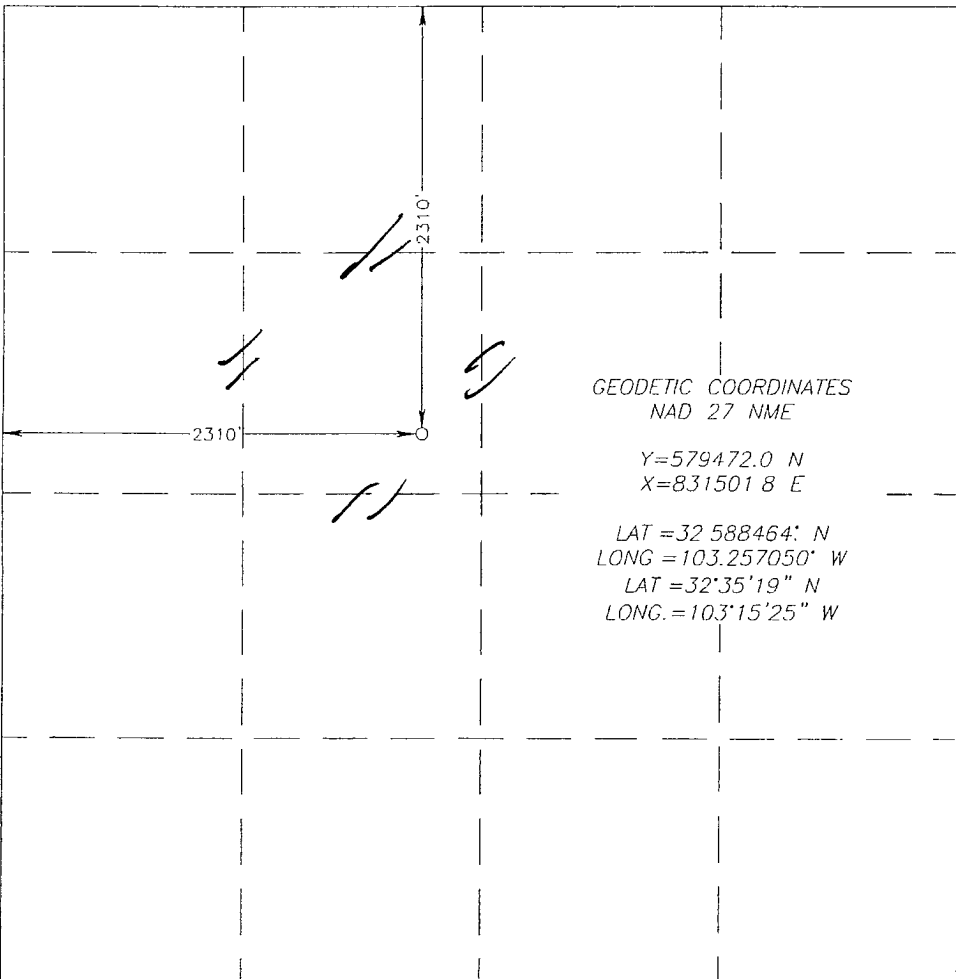
 <p>GEODETIC COORDINATES NAD 27 NME Y=579472.0 N X=831501.8 E LAT = 32° 58' 46.4" N LONG = 103° 25' 05.0" W LAT = 32° 35' 19" N LONG = 103° 15' 25" W</p>	<p><b>OPERATOR CERTIFICATION</b></p> <p>I hereby certify that the information herein is true and complete to the best of my knowledge and belief, and that this organization either owns a working interest or unleased mineral interest in the land including the proposed bottom hole location or has a right to drill this well at this location pursuant to a contract with an owner of such mineral or working interest, or to a voluntary pooling agreement or a compulsory pooling order heretofore entered by the division</p> <p><i>Sherene Starr</i> 9-16-10 Signature Date <b>Sherene Starr</b> Printed Name</p> <p><b>SURVEYOR CERTIFICATION</b></p> <p>I hereby certify that the well location shown on this plat was plotted from field notes of actual surveys made by me or under my supervision, and that the same is true and correct to the best of my belief.</p> <p>DATE SURVEYED: AUGUST 16, 2010 SIGNATURE &amp; SEAL OF PROFESSIONAL SURVEYOR <i>Ronald E. Eidson</i> 8/26/2010 Certificate No. RONALD EIDSON 3239</p>
--	--

**SECTION 9, TOWNSHIP 20 SOUTH, RANGE 37 EAST, N.M.P.M.,**  
 LEA COUNTY, NEW MEXICO

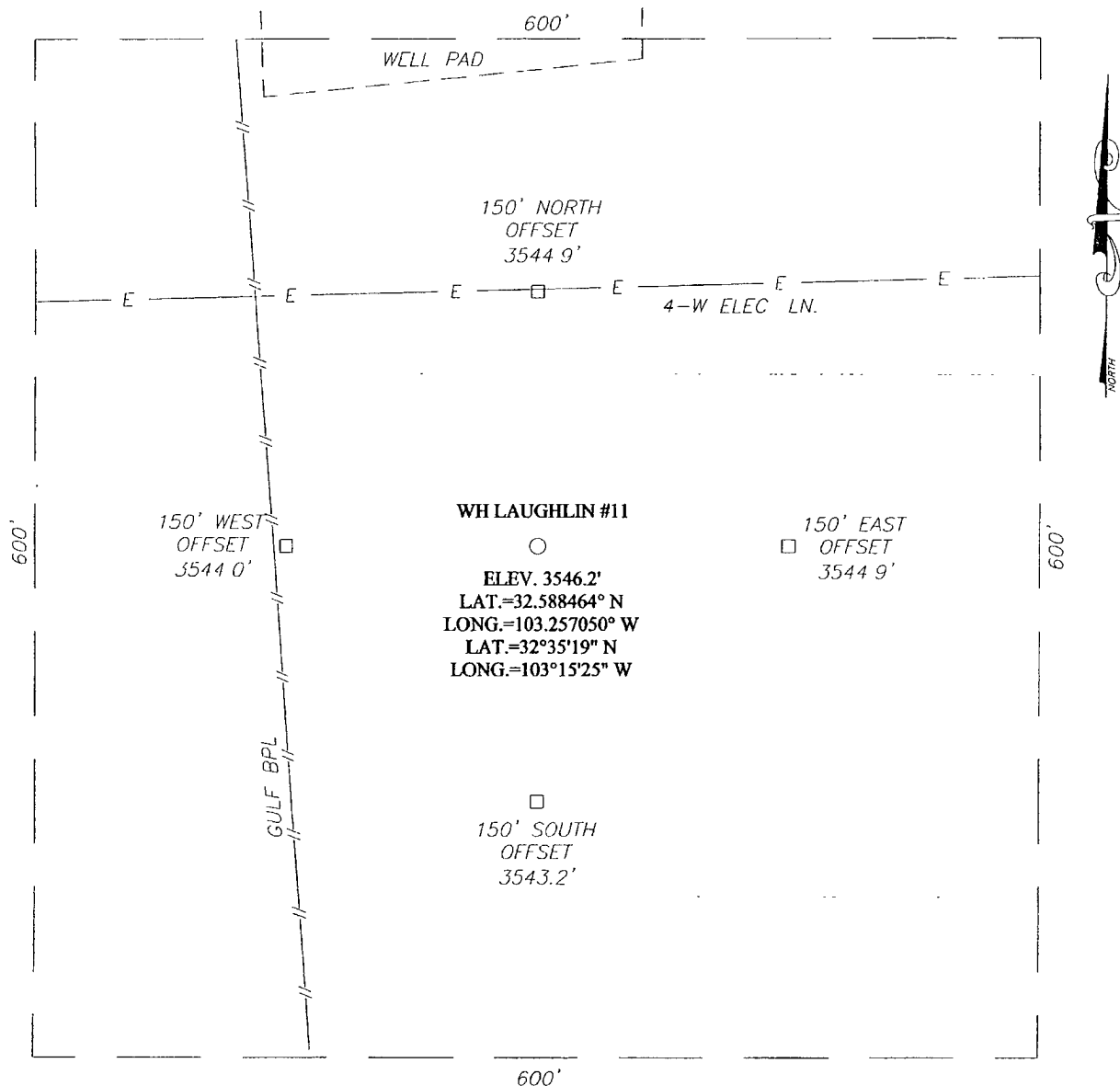

**DIRECTIONS TO LOCATION**

FROM THE INTERSECTION OF HWY 8 AND CO. RD. #322 (MONUMENT) GO SOUTH ON HWY #8 APPROX 2.4 MILES. TURN LEFT AND GO EAST APPROX. 0.4 MILES TO THE WH LAUGHLIN #6 WELL PAD. THE LOCATION STAKE IS APPROX. 280 FEET SOUTH

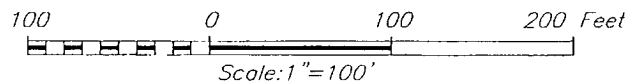

PROVIDING SURVEYING SERVICES  
 SINCE 1946  
**JOHN WEST SURVEYING COMPANY**  
 412 N. DAL PASO  
 HOBBS, N.M. 88240  
 (575) 393-3117

**APACHE CORPORATION**

WH LAUGHLIN #11  
 LOCATED 2310 FEET FROM THE NORTH LINE  
 AND 2310 FEET FROM THE WEST LINE OF SECTION 9,  
 TOWNSHIP 20 SOUTH, RANGE 37 EAST, N.M.P.M.,  
 LEA COUNTY, NEW MEXICO

Survey Date. 8/16/10	Sheet 1 of 1 Sheets		
W.O. Number: 10 11.1241	Dr By. LA	Rev 1 12/7/09	
Date: 8/25/10		12111241	Scale 1"=100'

# VICINITY MAP

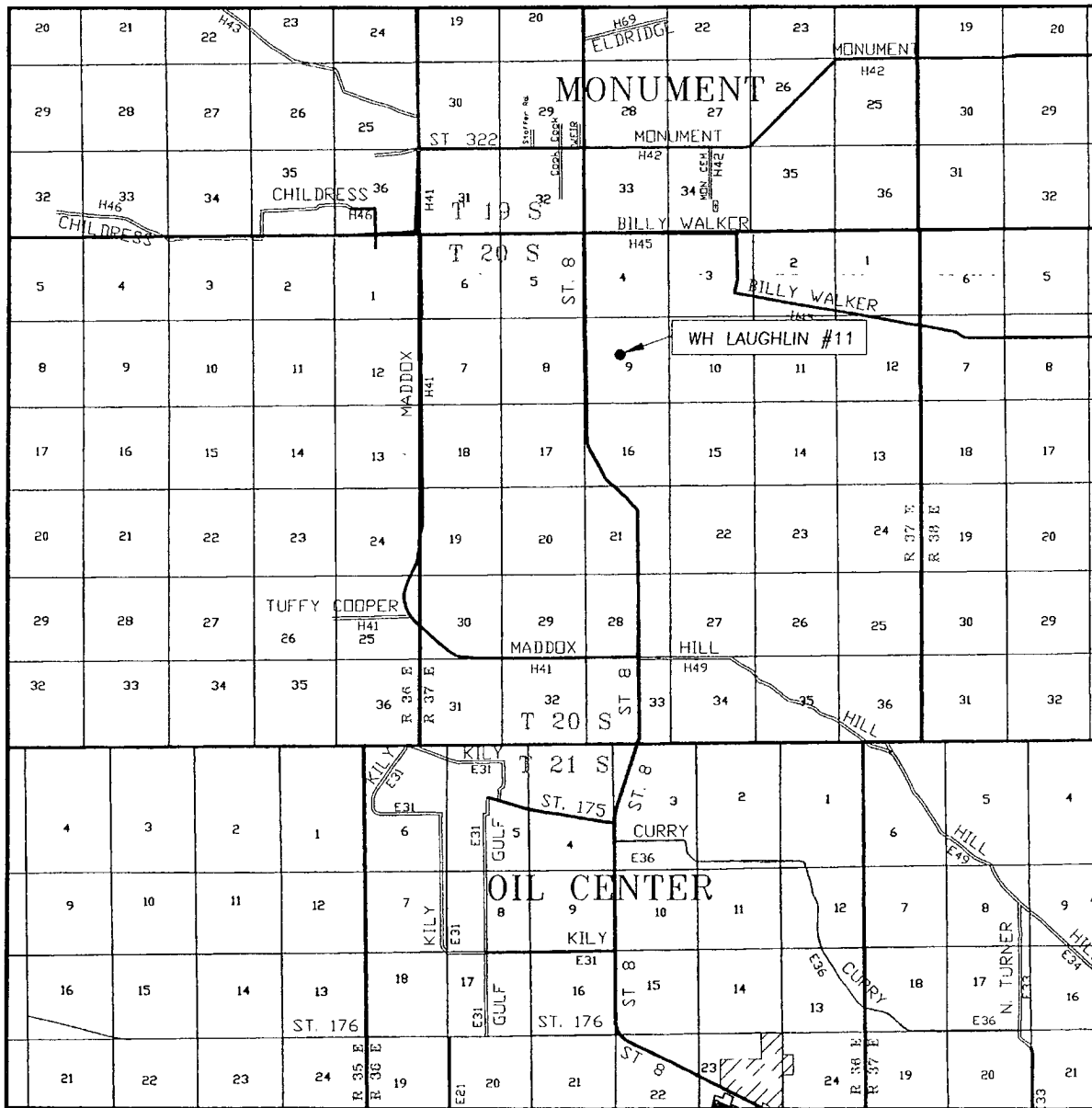

SCALE: 1" = 2 MILES

SEC. 9 TWP. 20-S RGE. 37-E

SURVEY N.M.P.M.

COUNTY LEA STATE NEW MEXICO

DESCRIPTION 2310' FNL & 2310' FWL

ELEVATION 3546'

OPERATOR APACHE CORPORATION

LEASE WH LAUGHLIN

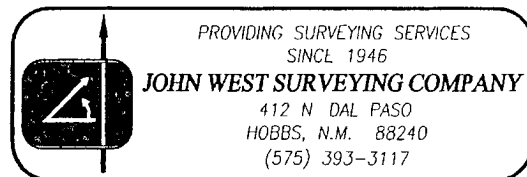

# LOCATION VERIFICATION MAP

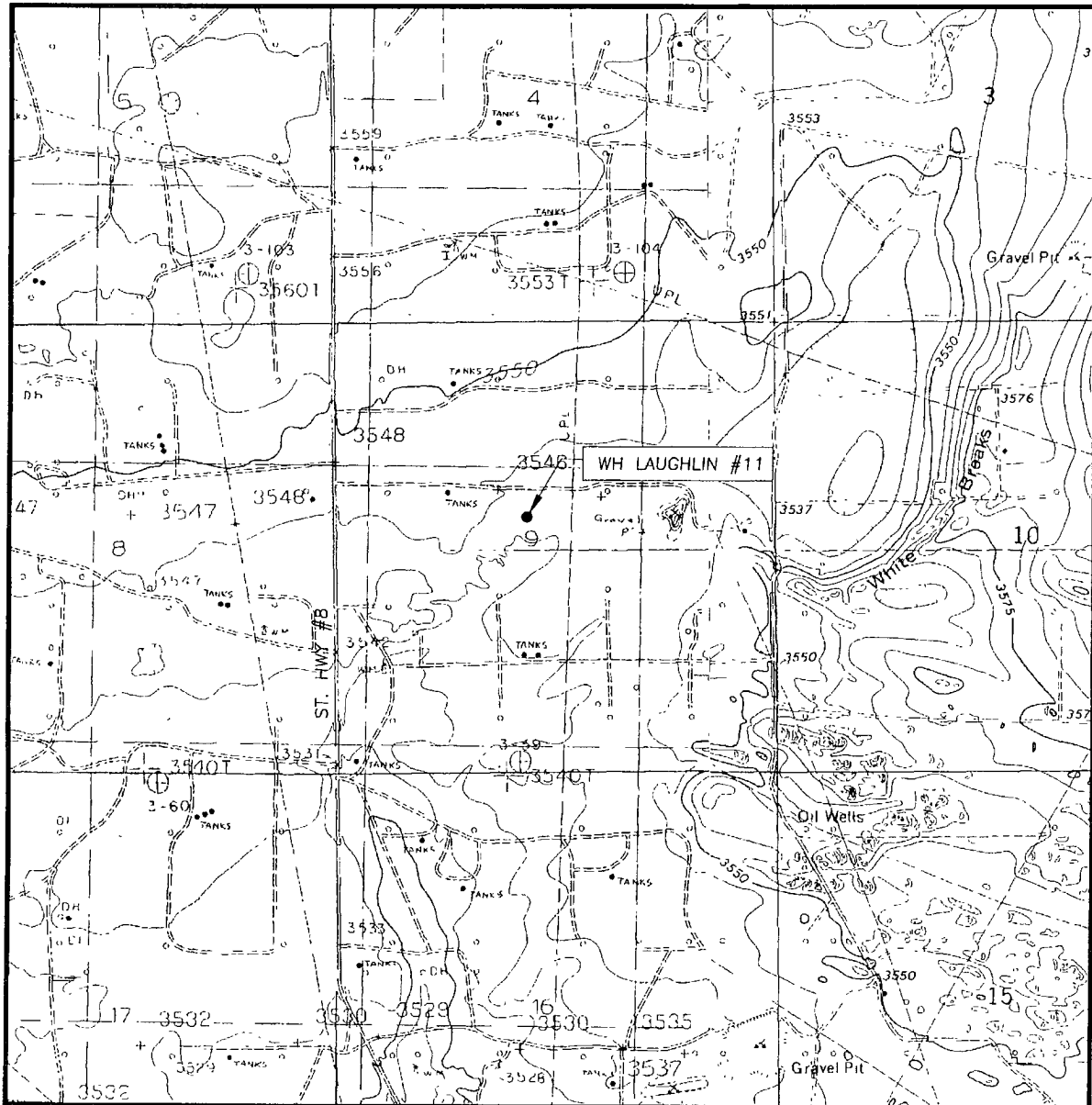

SCALE: 1" = 2000'

CONTOUR INTERVAL:  
HOBBS SW, N.M. - 5'  
MONUMENT SOUTH, N.M. - 5'

SEC. 9 TWP 20-S RGE. 37-E

SURVEY N.M.P.M.

COUNTY LEA STATE NEW MEXICO

DESCRIPTION 2310' FNL & 2310' FWL

ELEVATION 3546'

OPERATOR APACHE CORPORATION

LEASE WH LAUGHLIN

U.S.G.S. TOPOGRAPHIC MAP  
HOBBS SW, N.M.

