

Submit 3 Copies To Appropriate District
Office
District I
1625 N. French Dr., Hobbs, NM 88240
District II
1301 W. Grand Ave., Artesia, NM 88210
District III
1000 Rio Brazos Rd., Aztec, NM 87410
District IV
1220 S. St. Francis Dr., Santa Fe, NM
87505

State of New Mexico
Energy, Minerals and Natural Resources

Form C-103
Revised March 25, 1999

RECEIVED
OCT 12 2010
HOBBSDOCD
CONSERVATION DIVISION
1220 South St. Francis Dr.
Santa Fe, NM 87505

WELL API NO.

30-025-28083

5. Indicate Type of Lease

STATE ☒ FEE ☐

6. State Oil & Gas Lease No.

SWD 119

7. Lease Name or Unit Agreement Name:

State 'A3'

SUNDRY NOTICES AND REPORTS ON WELLS

(DO NOT USE THIS FORM FOR PROPOSALS TO DRILL OR TO DEEPEN OR PLUG BACK TO A DIFFERENT RESERVOIR. USE "APPLICATION FOR PERMIT" (FORM C-101) FOR SUCH PROPOSALS.)

1. Type of Well:

Oil Well ☐ Gas Well ☐ Other ☒ SWD

2. Name of Operator

Basin Alliance, LLC

3. Address of Operator

P.O. Box 1378 Hobbs, NM 88241

4. Well Location

Unit Letter G : 2310 feet from the North line and 2310 feet from the EAST line

Section 33 Township 18S Range 36E NMPM LEA County LEA

10. Elevation (Show whether DR, RKB, RT, GR, etc.)

3804 GR

11. Check Appropriate Box to Indicate Nature of Notice, Report or Other Data

NOTICE OF INTENTION TO:

PERFORM REMEDIAL WORK ☐ PLUG AND ABANDON ☐

TEMPORARILY ABANDON ☐ CHANGE PLANS ☐

PULL OR ALTER CASING ☐ MULTIPLE COMPLETION ☐

OTHER: ☐

SUBSEQUENT REPORT OF:

REMEDIAL WORK ☐ ALTERING CASING ☐

COMMENCE DRILLING OPNS. ☐ PLUG AND ABANDONMENT ☐

CASING TEST AND CEMENT JOB ☐

OTHER: ☒

12. Describe proposed or completed operations. (Clearly state all pertinent details, and give pertinent dates, including estimated date of starting any proposed work). SEE RULE 1103. For Multiple Completions: Attach wellbore diagram of proposed completion or recompilation.

Pulled the Hbg & Packer. RU Hbg testers to test the Hbg to 5000' below the slips. RIN w/ new AD-1 Packer. Replaced a total of 91 jts of Duoline 20 Hbg (27/8), RU to CIRCE the hole w/ 285 bbls of packer fluid. RU to chart the well to 380', Drew a good chart. RD pulling unit & put well back on production. FINAL Report.

~~PKR~~ PKR. @ 4912' ~~ADH~~

I hereby certify that the information above is true and complete to the best of my knowledge and belief.

SIGNATURE

Hugo Naegele Jr

TITLE

Member

DATE 10-10-10

Type or print name

Hugo NAEGELE JR

Telephone No. 575-392-5999

(This space for State use)

APPROVED BY

Cary W. Hill

TITLE

DISTRICT 1 SUPERVISOR

DATE

OCT 13 2010

Conditions of approval, if any:

[illegible]

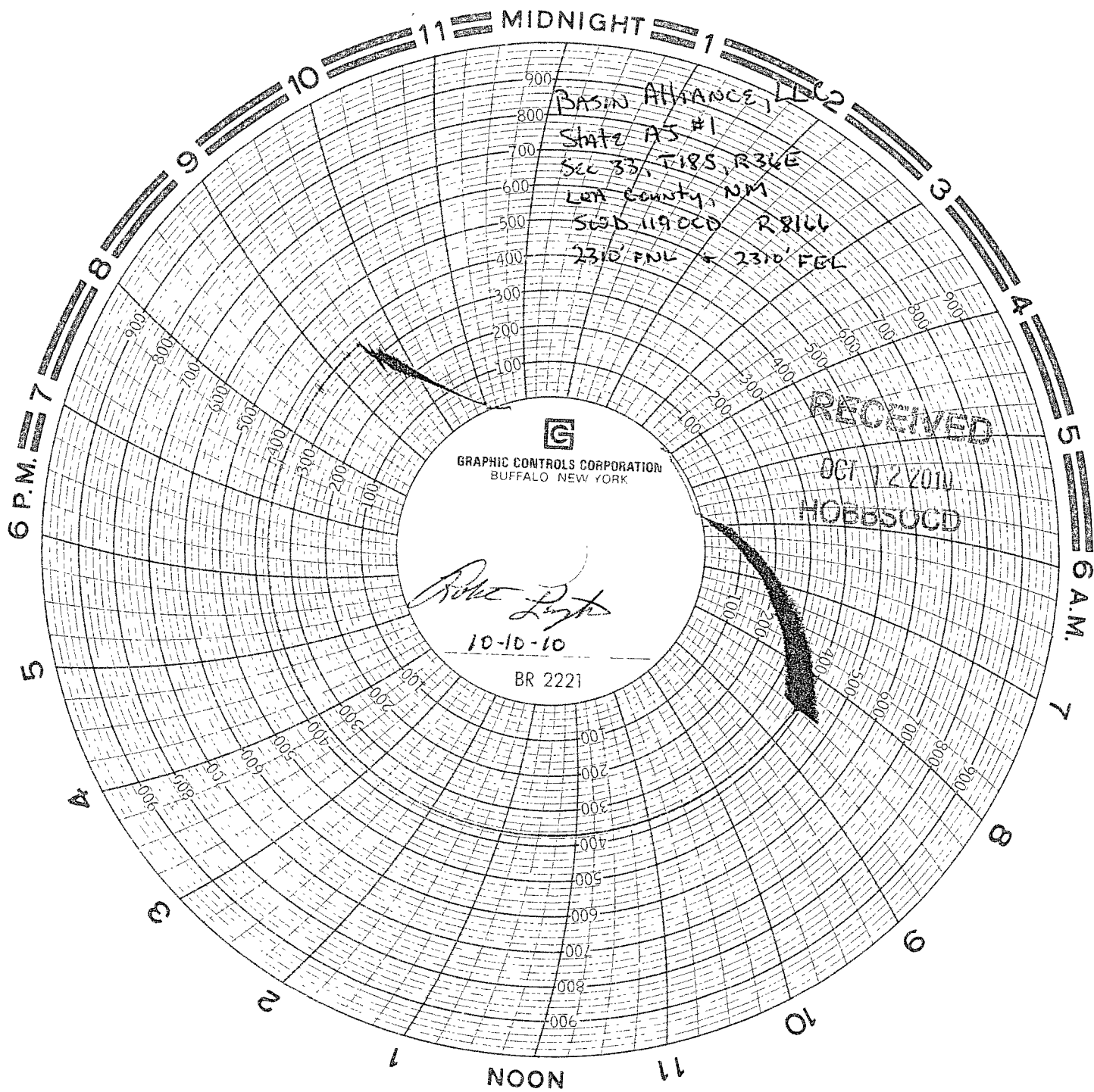

7-15-10 Calb

Truck 35 MacLuskey

