

Submit 3 Copies To Appropriate District
Office
District I
1625 N. French Dr., Hobbs, NM 87240
District II
1301 W. Grand Ave., Artesia, NM 88210
District III
1000 Rio Brazos Rd., Aztec, NM 87410
District IV
1220 S. St. Francis Dr., Santa Fe, NM
87505

State of New Mexico
Energy, Minerals and Natural Resources

Form C-103
June 19, 2008

RECEIVED

SEP 22 2010

HOBBSOCD

OIL CONSERVATION DIVISION
1220 South St. Francis Dr.
Santa Fe, NM 87505

WELL API NO. 30-041-20898
5. Indicate Type of Lease STATE <input checked="" type="checkbox"/> FEE <input type="checkbox"/>
6. State Oil & Gas Lease No.
7. Lease Name or Unit Agreement Name: Bolero State
8. Well Number 1
9. OGRID Number 7377
10. Pool name or Wildcat Bluitt; Wolfcamp (Gas)

SUNDRY NOTICES AND REPORTS ON WELLS
(DO NOT USE THIS FORM FOR PROPOSALS TO DRILL OR TO DEEPEN OR PLUG BACK TO A DIFFERENT RESERVOIR. USE "APPLICATION FOR PERMIT" (FORM C-101) FOR SUCH PROPOSALS.)

1. Type of Well: Oil Well <input type="checkbox"/> Gas Well <input type="checkbox"/> Other attempted Re-entry	7. Lease Name or Unit Agreement Name: Bolero State
2. Name of Operator EOG Resources, Inc.	8. Well Number 1
3. Address of Operator P.O. Box 2267 Midland, TX 79702	9. OGRID Number 7377
4. Well Location Unit Letter L : 1650 feet from the South line and 660 feet from the West line Section 2 Township 8S Range 37E NMPM County Roosevelt	10. Pool name or Wildcat Bluitt; Wolfcamp (Gas)
11. Elevation (Show whether DR, RKB, RT, GR, etc.) 4050' GL	

12. Check Appropriate Box to Indicate Nature of Notice, Report, or Other Data

NOTICE OF INTENTION TO:

PERFORM REMEDIAL WORK ☐ PLUG AND ABANDON ☒
TEMPORARILY ABANDON ☐ CHANGE PLANS ☐
PULL OR ALTER CASING ☐ MULTIPLE COMPL ☐
DOWNHOLE COMMINGLE ☐

OTHER: ☐

SUBSEQUENT REPORT OF:

REMEDIAL WORK ☐ ALTERING CASING ☐
COMMENCE DRILLING OPNS. ☐ P AND A ☐
CASING/CEMENT JOB ☐

OTHER: ☐

13. Describe proposed or completed operations. (Clearly state all pertinent details, and give pertinent dates, including estimated date of starting any proposed work). SEE RULE 1103. For Multiple Completions: Attach wellbore diagram of proposed completion or recompletion.

1. Cap CIBP at 4399' with 35' of bailed cement.
2. Displace wellbore w/ 9.5 ppg mud.
3. Set 100' cement plug from 3600' to 3700'. Tag.
4. ~~Set 100'~~ cement plug from 2000' to 2100'. **→ Perf # 5Q 25 SX CMT - WOC/TAG**
5. ~~Set~~ surface plug from 550' to surface. **→ Perf # 5Q CMT TO SURFACE**
6. Cut off wellhead and weld on P&A marker. Clean and restore location.

Spud Date:

Rig Release Date:

I hereby certify that the information above is true and complete to the best of my knowledge and belief.

SIGNATURE *Stan Wagner* TITLE Regulatory Analyst DATE 9/20/10

Type or print name Stan Wagner E-mail address: _____ PHONE 432-686-3689

For State Use Only

APPROVED BY *[Signature]* TITLE STAFF MGR DATE 10-28-10

Conditions of Approval (if any): THE OIL CONSERVATION DIVISION MUST
BE NOTIFIED 24 HOURS PRIOR TO THE
BEGINNING OF PLUGGING OPERATIONS.



Bolero State #1

600' FWL & 1650' FSL

Section 2-T8S-R37E

Roosevelt County, New Mexico

API # 30-041-20898

Proposed Schematic

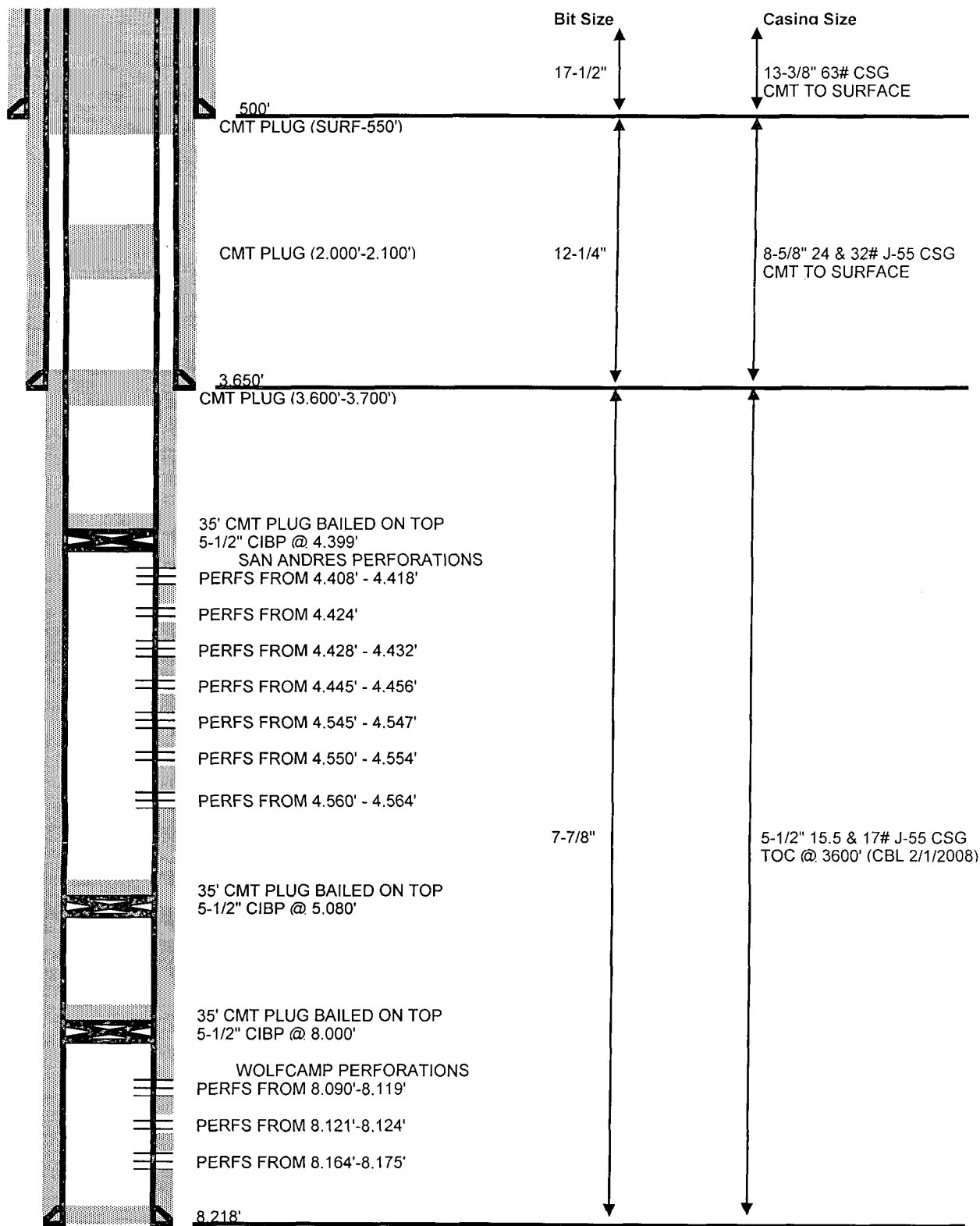

TD = 8,218'

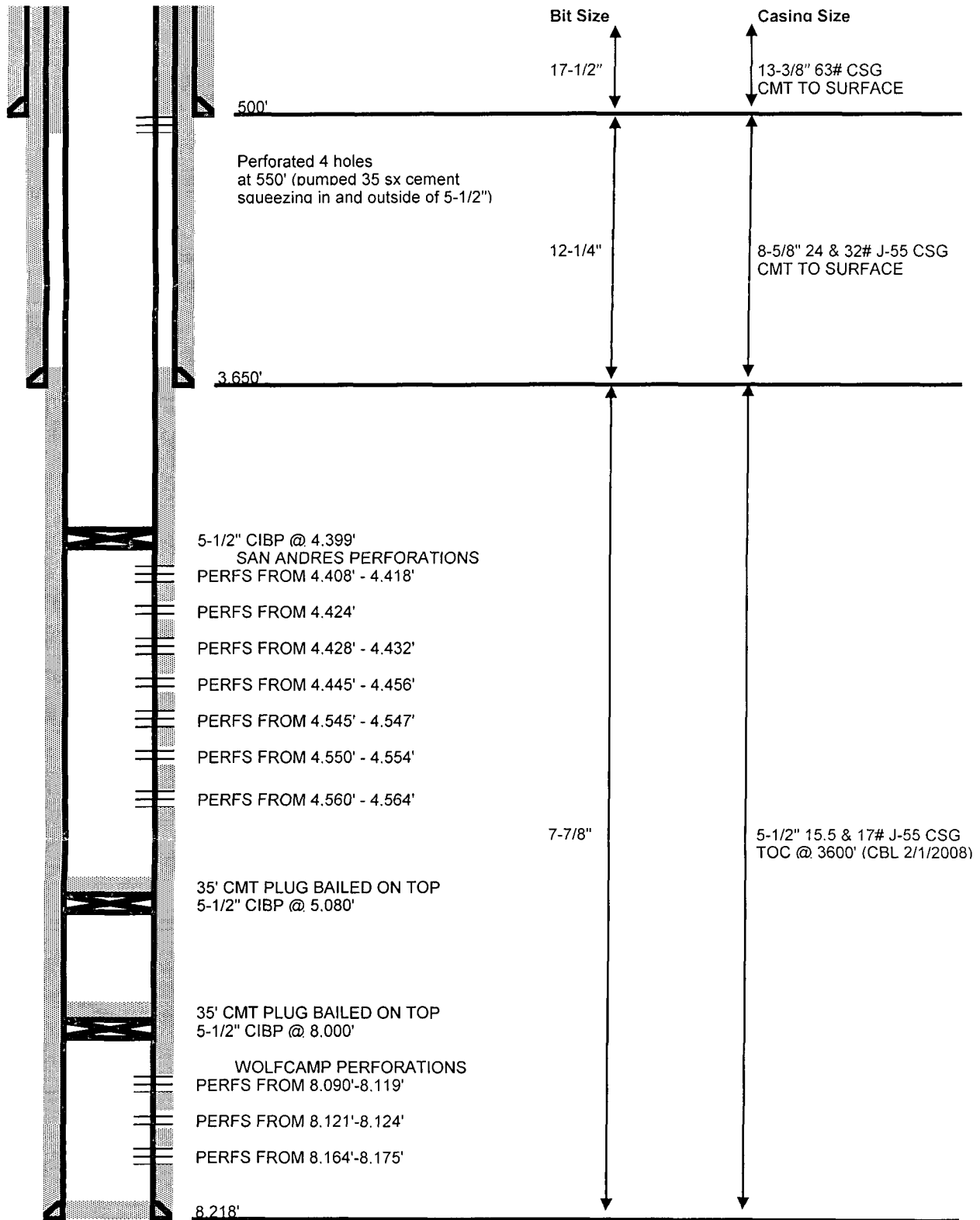

TD = 8,218'