

District I
1625 N. French Dr., Hobbs, NM 88240
District II
1301 W. Grand Ave., Artesia, NM 88210
District III
1000 Rio Brazos Rd., Aztec, NM 87410
District IV
1220 S. St. Francis Dr., Santa Fe, NM 87505

RECEIVED
OCT 28 2010
HOBBSOCD

CONSERVATION DIVISION
1220 South St. Francis Dr.
Santa Fe, NM 87505

WELL API NO. 30-025-02156	✓
5. Indicate Type of Lease STATE <input checked="" type="checkbox"/> FEE <input type="checkbox"/>	✓
6. State Oil & Gas Lease No. B4118	
7. Lease Name or Unit Agreement Name Phillips Lea	✓
8. Well Number 4	✓
9. OGRID Number 270265	✓
10. Pool name or Wildcat Vacuum, Grayburg San Andres	SWD ✓

SUNDY NOTICES AND REPORTS ON WELLS
(DO NOT USE THIS FORM FOR PROPOSALS TO DRILL OR TO DEEPEN OR PLUG BACK TO A DIFFERENT RESERVOIR. USE "APPLICATION FOR PERMIT" (FORM C-101) FOR SUCH PROPOSALS.)

1. Type of Well: Oil Well ☐ Gas Well ☐ Other ☒ INJECTION SWD

2. Name of Operator
Sandridge Expl. and Prod. LLC

3. Address of Operator
2130 W. Bender Hobbs, NM 88240

4. Well Location
Unit Letter M : 330 feet from the South line and 330 feet from the West line
Section 31 Township 17S Range 34E NMPM County Lea

11. Elevation (Show whether DR, RKB, RT, GR, etc.)
GL 4097'

12. Check Appropriate Box to Indicate Nature of Notice, Report or Other Data

NOTICE OF INTENTION TO:

PERFORM REMEDIAL WORK ☐ PLUG AND ABANDON ☐
TEMPORARILY ABANDON ☐ CHANGE PLANS ☐
PULL OR ALTER CASING ☐ MULTIPLE COMPL ☐
DOWNHOLE COMMINGLE ☐

SUBSEQUENT REPORT OF:

REMEDIAL WORK ☐ ALTERING CASING ☐
COMMENCE DRILLING OPNS. ☐ P AND A ☐
CASING/CEMENT JOB ☐

OTHER: ☐

OTHER: Acidize, MIT ☒

13. Describe proposed or completed operations. (Clearly state all pertinent details, and give pertinent dates, including estimated date of starting any proposed work). SEE RULE 1103. For Multiple Completions: Attach wellbore diagram of proposed completion or recompletion.

10-11-10 - MIRU, NDWH, NUBOP. Release pkr, POH w/2 3/8tbg & pkr.

10-12-10 - RIH w/3 1/2bit, 3 1/2stringmill, 6 2 3/8" DC's, & 33 jts. 2 3/8 tbg. Tagged @4995'. Circ hole clean. POH w/tools & tbg. RIH w/2 3/8" tbg and 4 1/2" Model R pkr. Set pkr @4900'. Acidize open hole w/8000 gals 20% NEFE and 2 blocks rocksalt.

10-13-10 - POH w/pkr & tbg.

10-14-10 - RIH w/2 3/8" injection string tbg. NDBOP, pumped 65 bbls packer fluid, set pkr @4830. Pressured up to 380 # tested 32 min. Test witnessed by Maxey Brown w/ OCD. Put well on injection.

Spud Date:

Rig Release Date:

I hereby certify that the information above is true and complete to the best of my knowledge and belief.

SIGNATURE Colleen Robinson TITLE Regulatory Analyst DATE 10-22-2010

Type or print name Colleen Robinson E-mail address: crobinson@sdrge.com PHONE: 738-1739

For State Use Only

APPROVED BY: [Signature] TITLE STAFF MGR DATE 11-1-10

Conditions of Approval (if any):

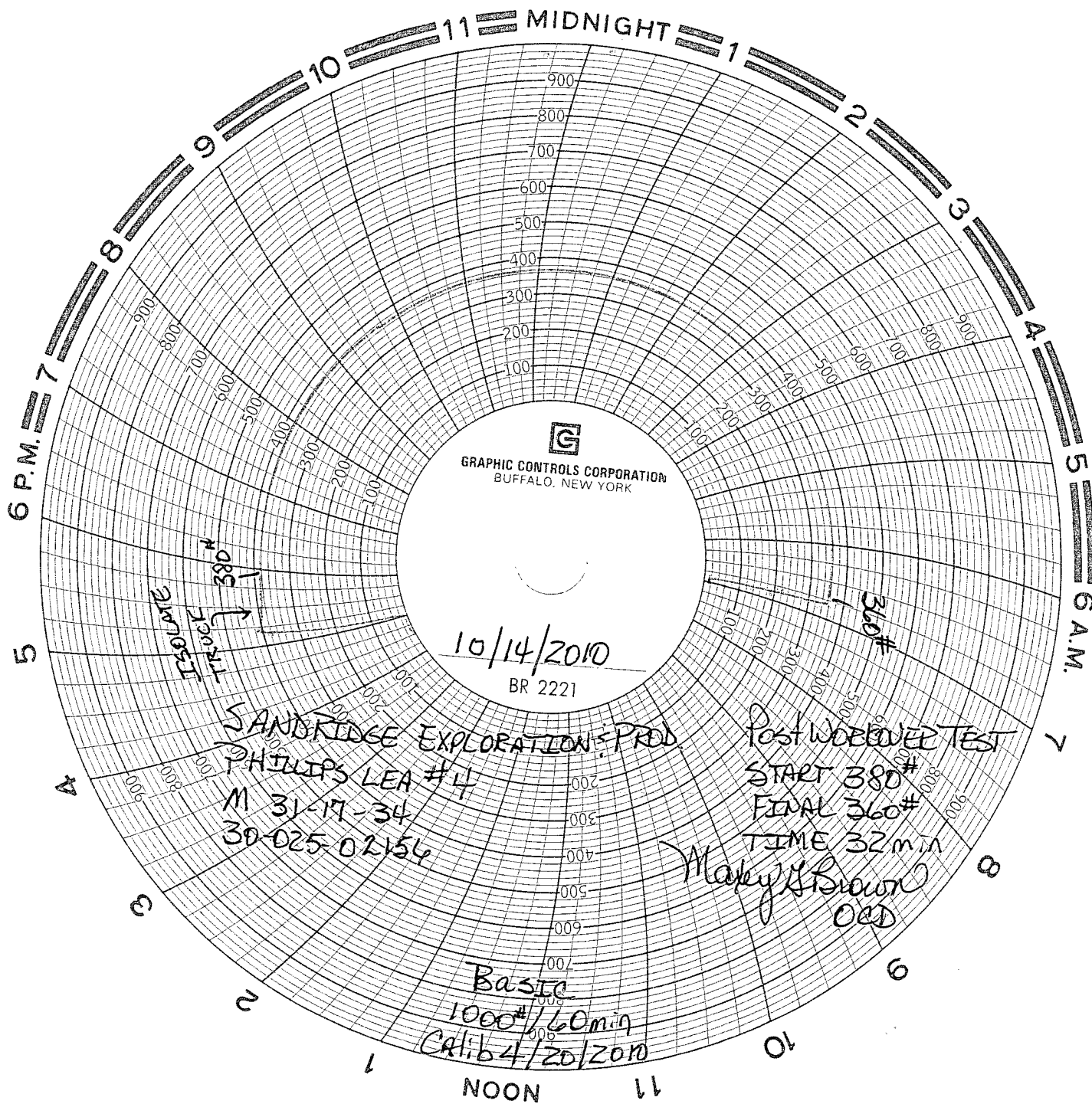

GRAPHIC CONTROLS CORPORATION
BUFFALO, NEW YORK

10/14/2010

BR 2221

SANDRIDGE EXPLORATION PROD
PHILIPS LEA #4
M 31-17-34
30-025-02154

Post WOBBER TEST
START 380#
FINAL 360#
TIME 32 min

Mary Brown
OED

Basic
1000#/60min
Calib 4/20/2010