

District I  
1625 N. French Dr., Hobbs, NM 88240  
District II  
1301 W. Grand Ave., Artesia, NM 88210  
District III  
1000 Rio Brazos Rd., Aztec, NM 87401  
District IV  
1220 S. St. Francis Dr., Santa Fe, NM 87505

**RECEIVED**  
**OIL CONSERVATION DIVISION**  
1220 South St. Francis Dr.  
Santa Fe, NM 87505  
**MOBBSOCD**

WELL API NO. 30-025-39687
5. Indicate Type of Lease STATE <input type="checkbox"/> FEE <input checked="" type="checkbox"/>
6. State Oil & Gas Lease No.
7. Lease Name or Unit Agreement Name Eugene Wood
8. Well Number 014
9. OGRID Number 873
10. Pool name or Wildcat Bli O&G(Oil)/Tu O&G(Oil)/Drinkard/WantzAbo

<b>SUNDRY NOTICES AND REPORTS ON WELLS</b> (DO NOT USE THIS FORM FOR PROPOSALS TO DRILL OR TO DEEPEN OR PLUG BACK TO A DIFFERENT RESERVOIR. USE "APPLICATION FOR PERMIT" (FORM C-101) FOR SUCH PROPOSALS.)	
1. Type of Well: <input checked="" type="checkbox"/> Oil Well <input type="checkbox"/> Gas Well <input type="checkbox"/> Other:	
2. Name of Operator Apache Corporation	
3. Address of Operator 303 Veterans Airpark Lane, Suite 3000 Midland, TX 79705	
4. Well Location Unit Letter G : 1399 feet from the North line and 1432 feet from the East line Section 22 Township 22S Range 37E NMPM County Lea	
11. Elevation (Show whether DR, RKB, RT, GR, etc.) 3358' GR	

12. Check Appropriate Box to Indicate Nature of Notice, Report or Other Data

<b>NOTICE OF INTENTION TO:</b> PERFORM REMEDIAL WORK <input type="checkbox"/> PLUG AND ABANDON <input type="checkbox"/> TEMPORARILY ABANDON <input type="checkbox"/> CHANGE PLANS <input type="checkbox"/> PULL OR ALTER CASING <input type="checkbox"/> MULTIPLE COMPL <input type="checkbox"/> DOWNHOLE COMMINGLE <input type="checkbox"/>		<b>SUBSEQUENT REPORT OF:</b> REMEDIAL WORK <input type="checkbox"/> ALTERING CASING <input type="checkbox"/> COMMENCE DRILLING OPNS. <input type="checkbox"/> P AND A <input type="checkbox"/> CASING/CEMENT JOB <input type="checkbox"/>	
OTHER: <input type="checkbox"/>		OTHER: AMEND DHC-HOB-381 <input checked="" type="checkbox"/>	

13. Describe proposed or completed operations. (Clearly state all pertinent details, and give pertinent dates, including estimated date of starting any proposed work). SEE RULE 1103. For Multiple Completions: Attach wellbore diagram of proposed completion or recompletion. **R-1363**

The Wantz: Abo, original completion, should have been included in the allocations for this DHC (HOB-381):

Pool Names: Blinebry Oil & Gas (Oil) 6660	Perforations: Blinebry 5392' - 5660'
Tubb Oil & Gas (Oil) 60240	Tubb 5943' - 6088'
Drinkard 19190	Drinkard 6258' - 6491'
Wantz: Abo 62700	Abo 6592' - 7109'

The allocation method will be as follows, based on offset production (see attached application for exception to Rule 303-C).

	OIL	GAS	WTR
Blinebry	20%	40%	45%
Tubb	14%	25%	7%
Drinkard	46%	24%	22%
Abo	20%	11%	26%

Downhole commingling will not reduce the value of these pools. Ownership is the same for each of these pools.

Spud Date: 03/29/2010

Rig Release Date: 04/08/2010

**DHC-HOB-381-A**

I hereby certify that the information above is true and complete to the best of my knowledge and belief.

SIGNATURE Reesa Holland TITLE Sr. Engr Tech DATE 10/04/2010

Type or print name Reesa Holland E-mail address: Reesa.Holland@apachecorp.com PHONE: 432/818-1062

**For State Use Only**

APPROVED BY: [Signature] TITLE PETROLEUM ENGINEER DATE OCT 08 2010

Conditions of Approval (if any):

# RECEIVED

DISTRICT I  
1625 N. FRENCH DR., HOBBS, NM 88240

OCT 06 2010

State of New Mexico  
Energy, Minerals and Natural Resources Department

DISTRICT II  
1301 W. GRAND AVENUE, ARTESIA, NM 88210

HOBBSOCD

## OIL CONSERVATION DIVISION

DISTRICT III  
1000 RIO BRAZOS RD., AZTEC, NM 87410

11885 SOUTH ST. FRANCIS DR.  
Santa Fe, New Mexico 87505

Form C-102

Revised October 12, 2005

Submit to Appropriate District Office

State Lease - 4 Copies

For Lease - 3 Copies

DISTRICT IV  
11885 S. ST. FRANCIS DR., SANTA FE, NM 87505

### WELL LOCATION AND ACREAGE DEDICATION PLAT

☐ AMENDED REPORT

API Number <b>30-025-39687</b>	Pool Code <b>6660</b>	Pool Name <b>BLUEBRY OIL + GAS (OIL)</b>
Property Code <b>26466</b>	Property Name <b>EUGENE WOOD</b>	Well Number <b>14</b>
OGRID No. <b>873</b>	Operator Name <b>APACHE CORPORATION</b>	Elevation <b>3358'</b>

#### Surface Location

UL or lot No.	Section	Township	Range	Lot Idn	Feet from the	North/South line	Feet from the	East/West line	County
G	22	22-S	37-E		1399	NORTH	1432	EAST	LEA

#### Bottom Hole Location If Different From Surface

UL or lot No.	Section	Township	Range	Lot Idn	Feet from the	North/South line	Feet from the	East/West line	County

Dedicated Acres <b>40</b>	Joint or Infill	Consolidation Code	Order No.
------------------------------	-----------------	--------------------	-----------

NO ALLOWABLE WILL BE ASSIGNED TO THIS COMPLETION UNTIL ALL INTERESTS HAVE BEEN CONSOLIDATED  
OR A NON-STANDARD UNIT HAS BEEN APPROVED BY THE DIVISION

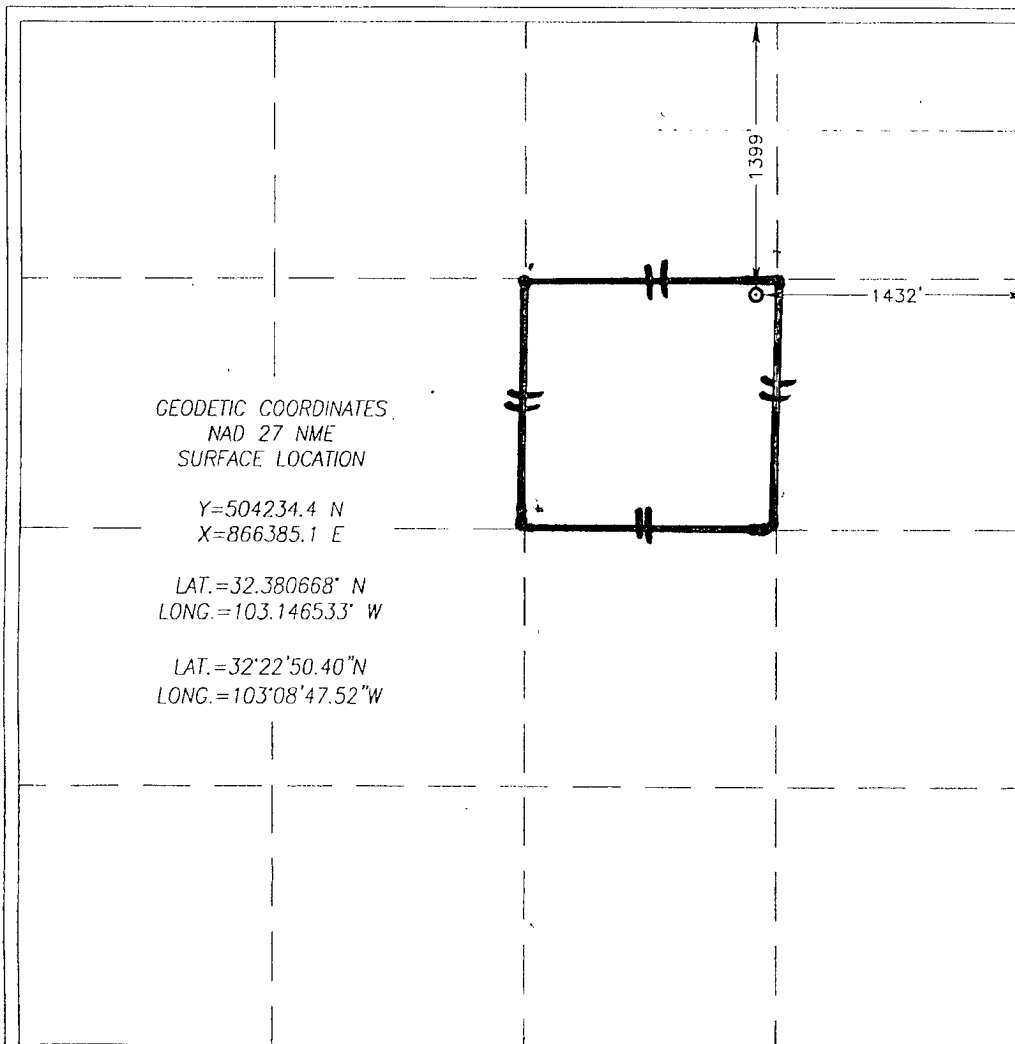

#### OPERATOR CERTIFICATION

I hereby certify that the information herein is true and complete to the best of my knowledge and belief, and that this organization either owns a working interest or unleased mineral interest in the land including the proposed bottom hole location or has a right to drill this well at this location pursuant to a contract with an owner of such mineral or working interest, or to a voluntary pooling agreement or a compulsory pooling order heretofore entered by the division.

*Reesa Holland* 10/4/10  
Signature Date

REESA HOLLAND  
Printed Name

#### SURVEYOR CERTIFICATION

I hereby certify that the well location shown on this plat was plotted from field notes of actual surveys made by me or under my supervision, and that the same is true and correct to the best of my belief.

RONALD J. EIDSON  
JANUARY 21, 2010

Date Surveyed  
Signature & Seal of Professional Surveyor

*Ronald J. Eidson* 01/26/2010  
10/11/0018

Certificate No. GARY G. EIDSON 12641  
RONALD J. EIDSON 3239

# RECEIVED

## DISTRICT I

1625 N. FRENCH DR., HOBBS, NM 88240

OCT 06 2010

State of New Mexico  
Energy, Minerals and Natural Resources Department

Form C-102

Revised October 12, 2005

Submit to Appropriate District Office

State Lease - 4 Copies

Fee Lease - 3 Copies

## DISTRICT II

1301 W. GRAND AVENUE, ARTESIA, NM 88210

HOBBS

## CONSERVATION DIVISION

11885 SOUTH ST. FRANCIS DR.

Santa Fe, New Mexico 87505

## DISTRICT III

1000 RIO BRAZOS RD., AZTEC, NM 87410

## DISTRICT IV

11885 S. ST. FRANCIS DR., SANTA FE, NM 87505

## WELL LOCATION AND ACREAGE DEDICATION PLAT

☐ AMENDED REPORT

API Number <b>30-025-39687</b>	Pool Code <b>60240</b>	Pool Name <b>TUBB OIL + GAS (OIL)</b>
Property Code <b>26466</b>	Property Name <b>EUGENE WOOD</b>	Well Number <b>14</b>
OGRID No. <b>873</b>	Operator Name <b>APACHE CORPORATION</b>	Elevation <b>3358'</b>

### Surface Location

UL or lot No.	Section	Township	Range	Lot Ida	Feet from the	North/South line	Feet from the	East/West line	County
G	22	22-S	37-E		1399	NORTH	1432	EAST	LEA

### Bottom Hole Location If Different From Surface

UL or lot No.	Section	Township	Range	Lot Ida	Feet from the	North/South line	Feet from the	East/West line	County

Dedicated Acres <b>40</b>	Joint or Infill	Consolidation Code	Order No.
------------------------------	-----------------	--------------------	-----------

NO ALLOWABLE WILL BE ASSIGNED TO THIS COMPLETION UNTIL ALL INTERESTS HAVE BEEN CONSOLIDATED  
OR A NON-STANDARD UNIT HAS BEEN APPROVED BY THE DIVISION

<p>GEODETIC COORDINATES NAD 27 NME SURFACE LOCATION</p> <p>Y=504234.4 N X=866385.1 E</p> <p>LAT.=32.380668° N LONG.=103.146533° W</p> <p>LAT.=32°22'50.40"N LONG.=103°08'47.52"W</p>		<h3>OPERATOR-CERTIFICATION</h3> <p>I hereby certify that the information herein is true and complete to the best of my knowledge and belief, and that this organization either owns a working interest or unleased mineral interest in the land including the proposed bottom hole location or has a right to drill this well at this location pursuant to a contract with an owner of such mineral or working interest, or to a voluntary pooling agreement or a compulsory pooling order heretofore entered by the division.</p> <p><i>Reesa Holland</i> 10/4/10 Signature Date</p> <p><b>REESEA HOLLAND</b> Printed Name</p>
		<h3>SURVEYOR CERTIFICATION</h3> <p>I hereby certify that the well location shown on this plat was plotted from field notes of actual surveys made by me or under my supervision, and that the same is true and correct to the best of my belief.</p> <p><i>Ronald J. Eidson</i> 01/26/2010 Date Surveyed Signature &amp; Seal of Professional Surveyor</p> <p><b>RONALD J. EIDSON</b> Certificate No. 12841 3239</p>

# RECEIVED

DISTRICT I  
1625 N. FRENCH DR., HOBBS, NM 88240

DISTRICT II  
1301 W. GRAND AVENUE, ARTESIA, NM 88210

DISTRICT III  
1000 RIO BRAZOS RD., AZTEC, NM 87410

DISTRICT IV  
11885 S. ST. FRANCIS DR., SANTA FE, NM 87505

State of New Mexico  
Energy, Minerals and Natural Resources Department

OCT 06 2010  
HOBBSOCD

OIL CONSERVATION DIVISION  
11885 SOUTH ST. FRANCIS DR.  
Santa Fe, New Mexico 87505

Form C-102

Revised October 12, 2005  
Submit to Appropriate District Office  
State Lease - 4 Copies  
Fee Lease - 3 Copies

## WELL LOCATION AND ACREAGE DEDICATION PLAT

☐ AMENDED REPORT

API Number <b>30-025-39687</b>	Pool Code <b>19190</b>	Pool Name <b>DRINKARD</b>
Property Code <b>26466</b>	Property Name <b>EUGENE WOOD</b>	Well Number <b>14</b>
OGRID No. <b>873</b>	Operator Name <b>APACHE CORPORATION</b>	Elevation <b>3358'</b>

### Surface Location

UL or lot No.	Section	Township	Range	Lot Ida	Feet from the	North/South line	Feet from the	East/West line	County
G	22	22-S	37-E		1399	NORTH	1432	EAST	LEA

### Bottom Hole Location If Different From Surface

UL or lot No.	Section	Township	Range	Lot Ida	Feet from the	North/South line	Feet from the	East/West line	County

Dedicated Acres <b>40</b>	Joint or Infill	Consolidation Code	Order No.
------------------------------	-----------------	--------------------	-----------

NO ALLOWABLE WILL BE ASSIGNED TO THIS COMPLETION UNTIL ALL INTERESTS HAVE BEEN CONSOLIDATED  
OR A NON-STANDARD UNIT HAS BEEN APPROVED BY THE DIVISION

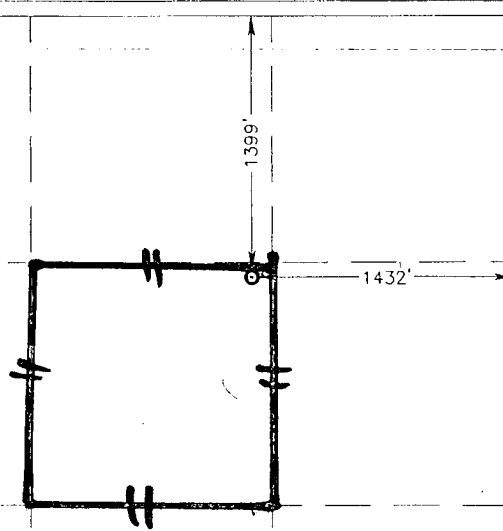
<p>GEODETIC COORDINATES NAD 27 NME SURFACE LOCATION</p> <p>Y=504234.4 N X=866385.1 E</p> <p>LAT.=32.380668° N LONG.=103.146533° W</p> <p>LAT.=32°22'50.40"N LONG.=103°08'47.52"W</p> 	<p><b>OPERATOR CERTIFICATION</b></p> <p>I hereby certify that the information herein is true and complete to the best of my knowledge and belief, and that this organization either owns a working interest or unleased mineral interest in the land including the proposed bottom hole location or has a right to drill this well at this location pursuant to a contract with an owner of such mineral or working interest, or to a voluntary pooling agreement or a compulsory pooling order heretofore entered by the division.</p> <p><i>Reesa Holland</i> 10/4/10 Signature Date</p> <p><b>REESA HOLLAND</b> Printed Name</p> <p><b>SURVEYOR CERTIFICATION</b></p> <p>I hereby certify that the well location shown on this plat was plotted from field notes of actual surveys made by me or under my supervision, and that the same is true and correct to the best of my belief.</p> <p><i>Ronald J. Eidson</i> 01/26/2010 Date Surveyed Signature &amp; Seal of Professional Surveyor</p> <p><b>Certificate No. GARY G. EIDSON 12641 RONALD J. EIDSON 3239</b></p>
---	--

RECEIVED

DISTRICT I  
1625 N. FRENCH DR., HOBBS, NM 88240

DISTRICT II  
1301 W. GRAND AVENUE, ARTESIA, NM 88210

DISTRICT III  
1000 RIO BRAZOS RD., AZTEC, NM 87410

DISTRICT IV  
11885 S. ST. FRANCIS DR., SANTA FE, NM 87505

State of New Mexico  
Energy, Minerals and Natural Resources Department

OIL CONSERVATION DIVISION  
11885 SOUTH ST. FRANCIS DR.  
Santa Fe, New Mexico 87505

Form C-102

Revised October 12, 2005  
Submit to Appropriate District Office  
State Lease - 4 Copies  
Fee Lease - 3 Copies

WELL LOCATION AND ACREAGE DEDICATION PLAT

☐ AMENDED REPORT

API Number 30-025-39687	Pool Code 62700	Pool Name WANTZ; ABO
Property Code 26466	Property Name EUGENE WOOD	Well Number 14
OGRID No. 873	Operator Name APACHE CORPORATION	Elevation 3358'

Surface Location

UL or lot No.	Section	Township	Range	Lot Idn	Feet from the	North/South line	Feet from the	East/West line	County
G	22	22-S	37-E		1399	NORTH	1432	EAST	LEA

Bottom Hole Location If Different From Surface

UL or lot No.	Section	Township	Range	Lot Idn	Feet from the	North/South line	Feet from the	East/West line	County

Dedicated Acres 40	Joint or Infill	Consolidation Code	Order No.
-----------------------	-----------------	--------------------	-----------

NO ALLOWABLE WILL BE ASSIGNED TO THIS COMPLETION UNTIL ALL INTERESTS HAVE BEEN CONSOLIDATED  
OR A NON-STANDARD UNIT HAS BEEN APPROVED BY THE DIVISION

<p>GEODETIC COORDINATES NAD 27 NME SURFACE LOCATION</p> <p>Y=504234.4 N X=866385.1 E</p> <p>LAT.=32.380668° N LONG.=103.146533° W</p> <p>LAT.=32°22'50.40"N LONG.=103°08'47.52"W</p>			<p><b>OPERATOR CERTIFICATION</b></p> <p>I hereby certify that the information herein is true and complete to the best of my knowledge and belief, and that this organization either owns a working interest or unleased mineral interest in the land including the proposed bottom hole location or has a right to drill this well at this location pursuant to a contract with an owner of such mineral or working interest, or to a voluntary pooling agreement or a compulsory pooling order heretofore entered by the division.</p> <p><i>Reesa Holland</i> 10/4/10 Signature Date</p> <p>REESA HOLLAND Printed Name</p>
	<p><b>SURVEYOR CERTIFICATION</b></p> <p>I hereby certify that the well location shown on this plat was plotted from field notes of actual surveys made by me or under my supervision, and that the same is true and correct to the best of my belief.</p>		<p><b>Date Surveyed</b> JANUARY 21 2010</p> <p><b>Signature &amp; Seal of Professional Surveyor</b></p> <p><i>Ronald J. Eidson</i> 01/26/2010</p> <p><b>Certificate No.</b> GARY G. EIDSON 12641 RONALD J. EIDSON 3239</p>
			<p>DSS</p>