

State of New Mexico
Energy, Minerals and Natural Resources Department

Form C-103
Revised 5-27-2004

FILE IN TRIPLICATE

DISTRICT I

1625 N. French Dr., Hobbs, NM 88240

DISTRICT II

1301 W. Grand Ave, Artesia, NM 88210

DISTRICT III

1000 Rio Brazos Rd, Aztec, NM 87410

OIL CONSERVATION DIVISION

RECEIVED

1220 South St. Francis Dr.
Santa Fe, NM 87505

NOV 03 2010

HOBBSUCD

WELL API NO.

30-025-28957

5. Indicate Type of Lease

STATE ☐

FEE ☒

6. State Oil & Gas Lease No.

SUNDRY NOTICES AND REPORTS ON WELLS

(DO NOT USE THIS FORM FOR PROPOSALS TO DRILL OR TO DEEPEN OR PLUG BACK TO A DIFFERENT RESERVOIR. USE "APPLICATION FOR PERMIT" (Form C-101) for such proposals.)

7. Lease Name or Unit Agreement Name

North Hobbs (G/SA) Unit
Section 30

1. Type of Well:

Oil Well ☐

Gas Well ☐

Other ☒ Injector

8. Well No. 432

2. Name of Operator

Occidental Permian Ltd.

9. OGRID No. 157984

3. Address of Operator

HCR 1 Box 90 Denver City, TX 79323

10. Pool name or Wildcat

Hobbs (G/SA)

4. Well Location

Unit Letter I : 2260 Feet From The South

180 Feet From The East Line

Section 30

Township 18-S

Range 38-E

NMPM

Lea County

11. Elevation (Show whether DF, RKB, RT GR, etc.)

3650' GL

Pit or Below-grade Tank Application ☐ or Closure ☐

Pit Type _____ Depth of Ground Water _____ Distance from nearest fresh water well _____ Distance from nearest surface water

Pit Liner Thickness _____ mil Below-Grade Tank: Volume _____ bbls; Construction Material

12. Check Appropriate Box to Indicate Nature of Notice, Report, or Other Data

NOTICE OF INTENTION TO:

PERFORM REMEDIAL WORK ☐

PLUG AND ABANDON ☐

TEMPORARILY ABANDON ☐

CHANGE PLANS ☐

PULL OR ALTER CASING ☐

Multiple Completion ☐

OTHER: _____

SUBSEQUENT REPORT OF:

REMEDIAL WORK ☐

ALTERING CASING ☐

COMMENCE DRILLING OPNS. ☐

PLUG & ABANDONMENT ☐

CASING TEST AND CEMENT JOB ☐

OTHER: Casing integrity test

☒

13. Describe Proposed or Completed Operations (Clearly state all pertinent details, and give pertinent dates, including estimated date of starting any proposed work) SEE RULE 1103. For Multiple Completions: Attach wellbore diagram of proposed completion or recompletion.

Date of test: 10/28/2010

Pressure readings: Initial - 540 PSI; 15 min - 520 PSI; 30 min - 495 PSI

Length of test: 30 minutes

Witnessed Yes - Mark Whitaker w/NMOCD

Packer set @4063'

Top per @4110'

I hereby certify that the information above is true and complete to the best of my knowledge and belief. I further certify that any pit or below-grade tank has been/will be constructed or closed according to NMOCD guidelines ☐ , a general permit ☐ or an (attached) alternative OCD-approved plan ☐

SIGNATURE

Mendy A. Johnson

TITLE Administrative Associate

DATE 11/02/2010

TYPE OR PRINT NAME

Mendy A. Johnson

E-mail address:

mendy_johnson@oxy.com

TELEPHONE NO.

806-592-6280

For State Use Only

APPROVED BY

[Signature]

TITLE

STAFF MGR

DATE

11-3-10

CONDITIONS OF APPROVAL IF ANY:

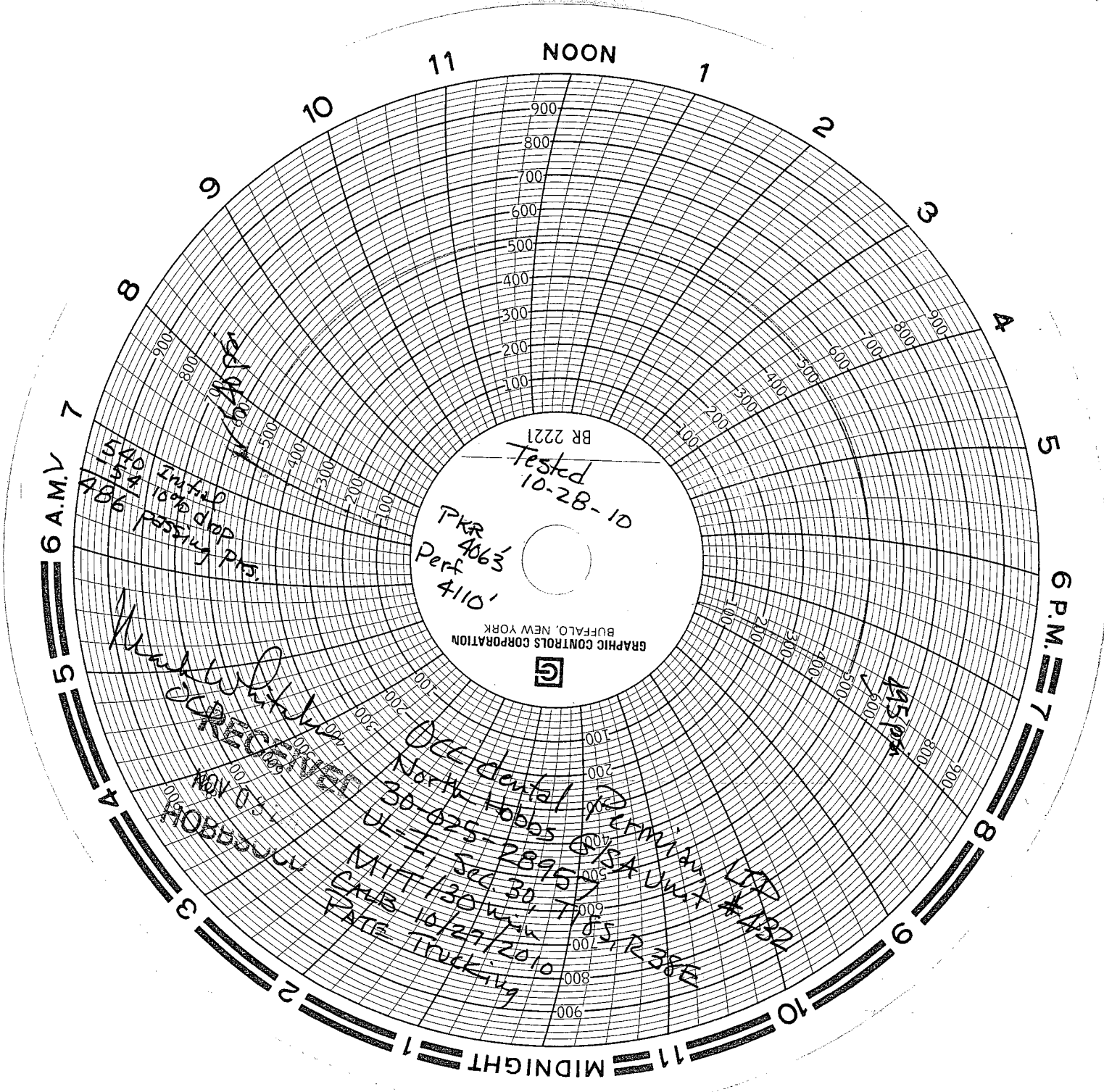

4/10/10
6/14/10
8/14/10
10/14/10
12/14/10
14/14/10
16/14/10
18/14/10
20/14/10
22/14/10
24/14/10
26/14/10
28/14/10
30/14/10
32/14/10
34/14/10
36/14/10
38/14/10
40/14/10
42/14/10
44/14/10
46/14/10
48/14/10
50/14/10
52/14/10
54/14/10
56/14/10
58/14/10
60/14/10
62/14/10
64/14/10
66/14/10
68/14/10
70/14/10
72/14/10
74/14/10
76/14/10
78/14/10
80/14/10
82/14/10
84/14/10
86/14/10
88/14/10
90/14/10

Handwritten notes:
10/28/10
10/29/10
10/30/10
10/31/10
11/1/10
11/2/10
11/3/10
11/4/10
11/5/10
11/6/10
11/7/10
11/8/10
11/9/10
11/10/10
11/11/10
11/12/10
11/13/10
11/14/10
11/15/10
11/16/10
11/17/10
11/18/10
11/19/10
11/20/10
11/21/10
11/22/10
11/23/10
11/24/10
11/25/10
11/26/10
11/27/10
11/28/10
11/29/10
11/30/10
12/1/10
12/2/10
12/3/10
12/4/10
12/5/10
12/6/10
12/7/10
12/8/10
12/9/10
12/10/10
12/11/10
12/12/10
12/13/10
12/14/10
12/15/10
12/16/10
12/17/10
12/18/10
12/19/10
12/20/10
12/21/10
12/22/10
12/23/10
12/24/10
12/25/10
12/26/10
12/27/10
12/28/10
12/29/10
12/30/10
12/31/10

Handwritten notes:
10/28/10
10/29/10
10/30/10
10/31/10
11/1/10
11/2/10
11/3/10
11/4/10
11/5/10
11/6/10
11/7/10
11/8/10
11/9/10
11/10/10
11/11/10
11/12/10
11/13/10
11/14/10
11/15/10
11/16/10
11/17/10
11/18/10
11/19/10
11/20/10
11/21/10
11/22/10
11/23/10
11/24/10
11/25/10
11/26/10
11/27/10
11/28/10
11/29/10
11/30/10
12/1/10
12/2/10
12/3/10
12/4/10
12/5/10
12/6/10
12/7/10
12/8/10
12/9/10
12/10/10
12/11/10
12/12/10
12/13/10
12/14/10
12/15/10
12/16/10
12/17/10
12/18/10
12/19/10
12/20/10
12/21/10
12/22/10
12/23/10
12/24/10
12/25/10
12/26/10
12/27/10
12/28/10
12/29/10
12/30/10
12/31/10

Handwritten notes:
10/28/10
10/29/10
10/30/10
10/31/10
11/1/10
11/2/10
11/3/10
11/4/10
11/5/10
11/6/10
11/7/10
11/8/10
11/9/10
11/10/10
11/11/10
11/12/10
11/13/10
11/14/10
11/15/10
11/16/10
11/17/10
11/18/10
11/19/10
11/20/10
11/21/10
11/22/10
11/23/10
11/24/10
11/25/10
11/26/10
11/27/10
11/28/10
11/29/10
11/30/10
12/1/10
12/2/10
12/3/10
12/4/10
12/5/10
12/6/10
12/7/10
12/8/10
12/9/10
12/10/10
12/11/10
12/12/10
12/13/10
12/14/10
12/15/10
12/16/10
12/17/10
12/18/10
12/19/10
12/20/10
12/21/10
12/22/10
12/23/10
12/24/10
12/25/10
12/26/10
12/27/10
12/28/10
12/29/10
12/30/10
12/31/10