

DISTRICT I

P.O. Box 1980, Hobbs, NM 88240

DISTRICT II

P.O. Box Drawer DD, Artesia, NM 88210

DISTRICT III

1000 Rio Brazos Rd., Aztec, NM 87410

OIL CONSERVATION DIVISION

P.O. Box 2088

Santa Fe, New Mexico 87504-2088

| | |
|--|--|
| WELL API NO. | 30-025-34477 |
| 5. Indicate Type of Lease | STATE <input checked="" type="checkbox"/> FEE <input type="checkbox"/> |
| 6. State Oil / Gas Lease No. | |
| 7. Lease Name or Unit Agreement Name | MONUMENT "1" STATE |
| 8. Well No. | 26 |
| 9. Pool Name or Wildcat | MONUMENT ABO, NORTH |
| 10. Elevation (Show whether DF, RKB, RT, GR, etc.) | 3734' GL |

SUNDY NOTICES AND REPORTS ON WELLS
(DO NOT USE THIS FORM FOR PROPOSALS TO DRILL OR TO DEEPEN OR PLUG BACK TO
DIFFERENT RESERVOIR. USE "APPLICATION FOR PERMI
(FORM C-101) FOR SUCH PROPOSALS.

| | |
|--|---|
| 1. Type of Well: | OIL WELL <input checked="" type="checkbox"/> GAS WELL <input type="checkbox"/> OTHER <input type="checkbox"/> |
| 2. Name of Operator | CHEVRON USA INC |
| 3. Address of Operator | 15 SMITH ROAD, MIDLAND, TX 79705 |
| 4. Well Location | Unit Letter <u>J</u> : <u>2279'</u> Feet From The <u>SOUTH</u> Line and <u>2276'</u> Feet From The <u>EAST</u> Line Section <u>1</u> Township <u>19-S</u> Range <u>36-E</u> NMPM <u>LEA</u> COUNTY |
| 10. Elevation (Show whether DF, RKB, RT, GR, etc.) | 3734' GL |

11. Check Appropriate Box to Indicate Nature of Notice, Report, or Other Data

NOTICE OF INTENTION TO:

PERFORM REMEDIAL WORK ☐ PLUG AND ABANDON ☐
TEMPORARILY ABANDON ☐ CHANGE PLANS ☐
PULL OR ALTER CASING ☐
OTHER: ☐

SUBSEQUENT REPORT OF:

REMEDIAL WORK ☐ ALTERING CASING ☐
COMMENCE DRILLING OPERATION ☐ PLUG AND ABANDONMENT ☐
CASING TEST AND CEMENT JOB ☐
OTHER: ☒ TEMPORARILY ABANDON

12. Describe Proposed or Completed Operations (Clearly state all pertinent details, and give pertinent dates, including estimated date of starting any proposed work) SEE RULE 1103.

2-09-04: MIRU. TIH W/SCRAPER TO 7305. RAN CIBP TO 7253 & SET. CIRC W/200 BBLS & TEST TO 500#-OK. FLANGE WELL UP & FILL UP WELL BORE & TEST AS PER OCD GUIDELINES FOR 30 MINS. WITNESSED BY E. L. GONZALES.
ORIGINAL CHART & COPY OF CHART ATTACHED.

WELL IS TEMPORARILY ABANDONED.

This Approval of Temporary
Abandonment Expires 2/18/09

I hereby certify that the information above is true and complete to the best of my knowledge and belief.

SIGNATURE Denise Leake TITLE Regulatory Specialist DATE 2/16/2004
TYPE OR PRINT NAME Denise Leake Telephone No. 915-687-7375

(This space for State Use)

APPROVED Harry W. Wink TITLE
CONDITIONS OF APPROVAL, IF ANY:

OC FIELD REPRESENTATIVE II/STAFF MANAGER

FEB 23 2004

DATE FEB 23 2004

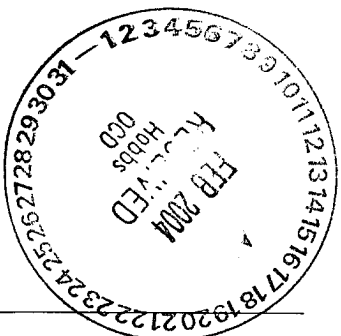

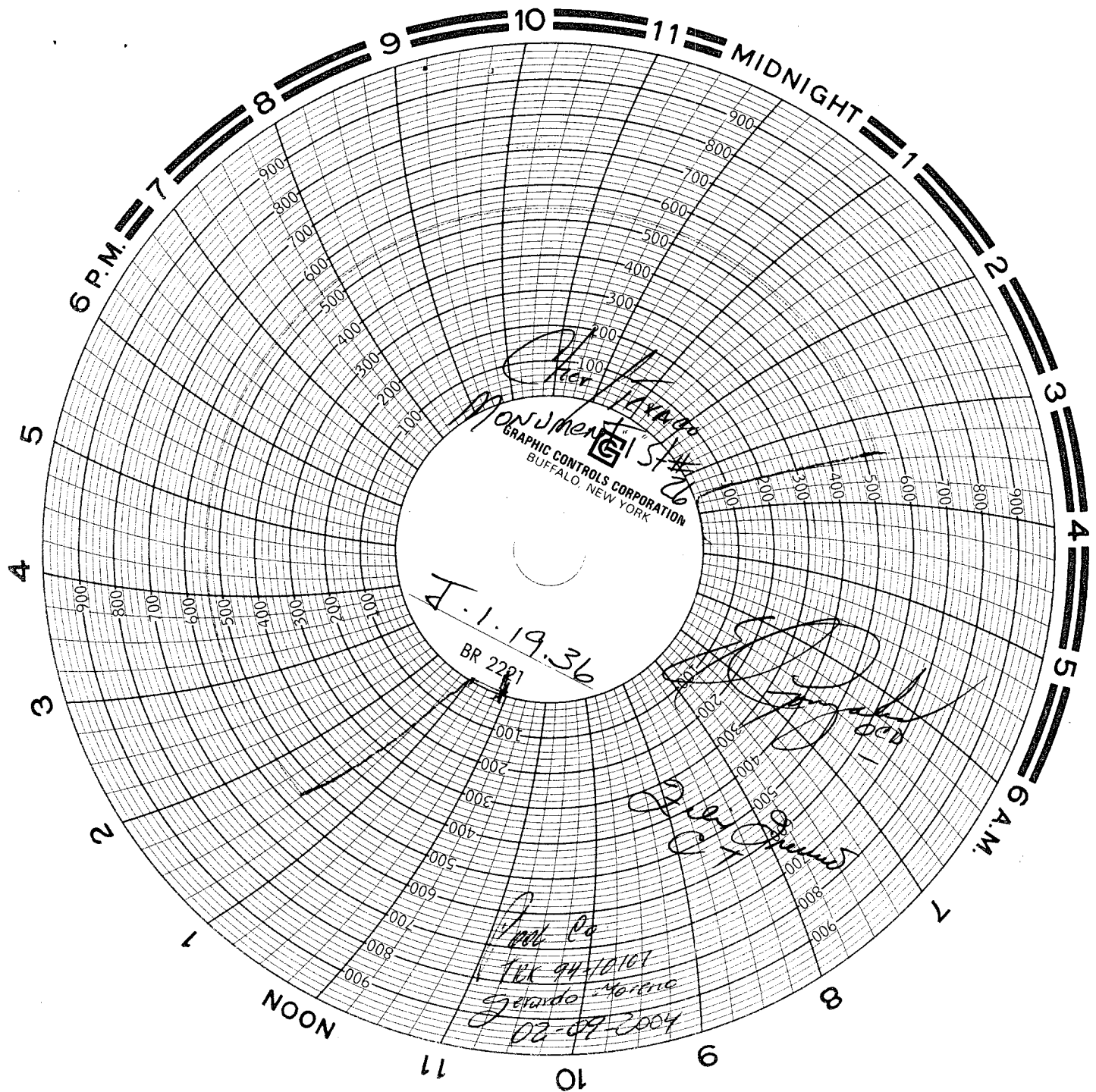

WELL DATA SHEET

FIELD: Monument; North

WELL NAME: Monument 1 State #26

FORMATION: ABO

LOC: Unit J, 2279' FSL & 2276' FEL
TOWNSHIP: 19S
RANGE: 36E

SEC: 1
COUNTY: Lea
STATE: NM

GL: 3734'
KB to GL:
DF to GL:

CURRENT STATUS: TA
API NO: 30-025-34477
REFNO: BS4913

Date Completed: 10-02-98

Initial Production:

FROM: TO:

10/98:

Spot 500 gals 15% acid in open hole. RIH w/pkr and set @ 7259'. Acdz OH w/7000 gals 28% acid.

2/9/04

Well is TA'D circ hole w/packer fluid tested to 500# for 30 min. F Trevino

Est. TOC @ 1120'

8 5/8", 23#, WC-50 Csg
Set @ 1483' w/450 sx cmt.
Circulated to surface.

5 1/2", 15.5#, K55 Csg
Set @ 7308' w/1000 sx cmt.
Did not circulate. Est. TOC @ 1120'

← CIPB @ 7252.93'
Felix Trevino 2/9/04

