

Submit 1 Copy To Appropriate District  
Office  
District I  
1625 N. French Dr., Hobbs, NM 88240  
District II  
1301 W. Grand Ave., Artesia, NM 88210  
District III  
1000 Rio Brazos Rd., Aztec, NM 87410  
District IV  
1220 S. St. Francis Dr., Santa Fe, NM 87505

State of New Mexico  
Energy, Minerals and Natural Resources

Form C-103  
October 13, 2009

<b>RECEIVED</b> NOV 15 2010 HOBBS OGD		WELL API NO. <b>30-025-34341</b> ✓	
		5. Indicate Type of Lease STATE <input type="checkbox"/> FEE <input checked="" type="checkbox"/>	
1. Type of Well: Oil Well <input checked="" type="checkbox"/> Gas Well <input type="checkbox"/> Other <input checked="" type="checkbox"/>		6. State Oil & Gas Lease No.	
2. Name of Operator <b>Apache Corporation</b>		7. Lease Name or Unit Agreement Name <b>WH LAUGHLIN</b> ✓	
3. Address of Operator <b>303 Veterans Airpark Ln. Midland, TX 79705</b>		8. Well Number <b>008</b> ✓	
4. Well Location Unit Letter <b>F</b> : <b>1760</b> feet from the <b>N</b> line and <b>1750</b> feet from the <b>W</b> line Section <b>9</b> Township <b>20 S</b> Range <b>37E</b> NMPM County <b>LEA</b>		9. OGRID Number <b>873</b> ✓	
11. Elevation (Show whether DR, RKB, RT, GR, etc.) <b>3545' GR</b>		10. Pool name or Wildcat <b>MONUMENT;PADDOCK (47080)</b> ✓	

12. Check Appropriate Box to Indicate Nature of Notice, Report or Other Data

**NOTICE OF INTENTION TO:**  
PERFORM REMEDIAL WORK ☐ PLUG AND ABANDON ☐  
TEMPORARILY ABANDON ☐ CHANGE PLANS ☐  
PULL OR ALTER CASING ☐ MULTIPLE COMPL ☐  
DOWNHOLE COMMINGLE ☐

**SUBSEQUENT REPORT OF:**  
REMEDIAL WORK ☐ ALTERING CASING ☐  
COMMENCE DRILLING OPNS. ☐ P AND A ☐  
CASING/CEMENT JOB ☐

OTHER:

OTHER: Sub MIT for TA'd well ☐

13. Describe proposed or completed operations. (Clearly state all pertinent details, and give pertinent dates, including estimated date of starting any proposed work). SEE RULE 19.15.7.14 NMAC. For Multiple Completions: Attach wellbore diagram of proposed completion or recompletion.

Well is TA'd; Please see attached MIT Chart for reference.  
\*\*Please see attached MIT Chart.

CIBP @ 5420 w/35' cmt

CIBP @ 5240 w/35' cmt

Spud Date: 4/2/1998

Rig Release Date: 5/2/1998

This Approval of Temporary  
Abandonment Expires **11-03-2011**

**1 yr. Only**

Note: Csg. Lks. @ 5263-5295

I hereby certify that the information above is true and complete to the best of my knowledge and belief.

SIGNATURE Katie Kauffman TITLE **Engineering Tech**

DATE: 11/08/10

Type or print name **Katie Kauffman** E-mail address: **katie.kauffman@apachecorp.com** PHONE: **432.818.1065**  
**For State Use Only**

APPROVED BY: [Signature] TITLE **STAFF MGR** DATE **11-16-10**  
Conditions of Approval (if any):

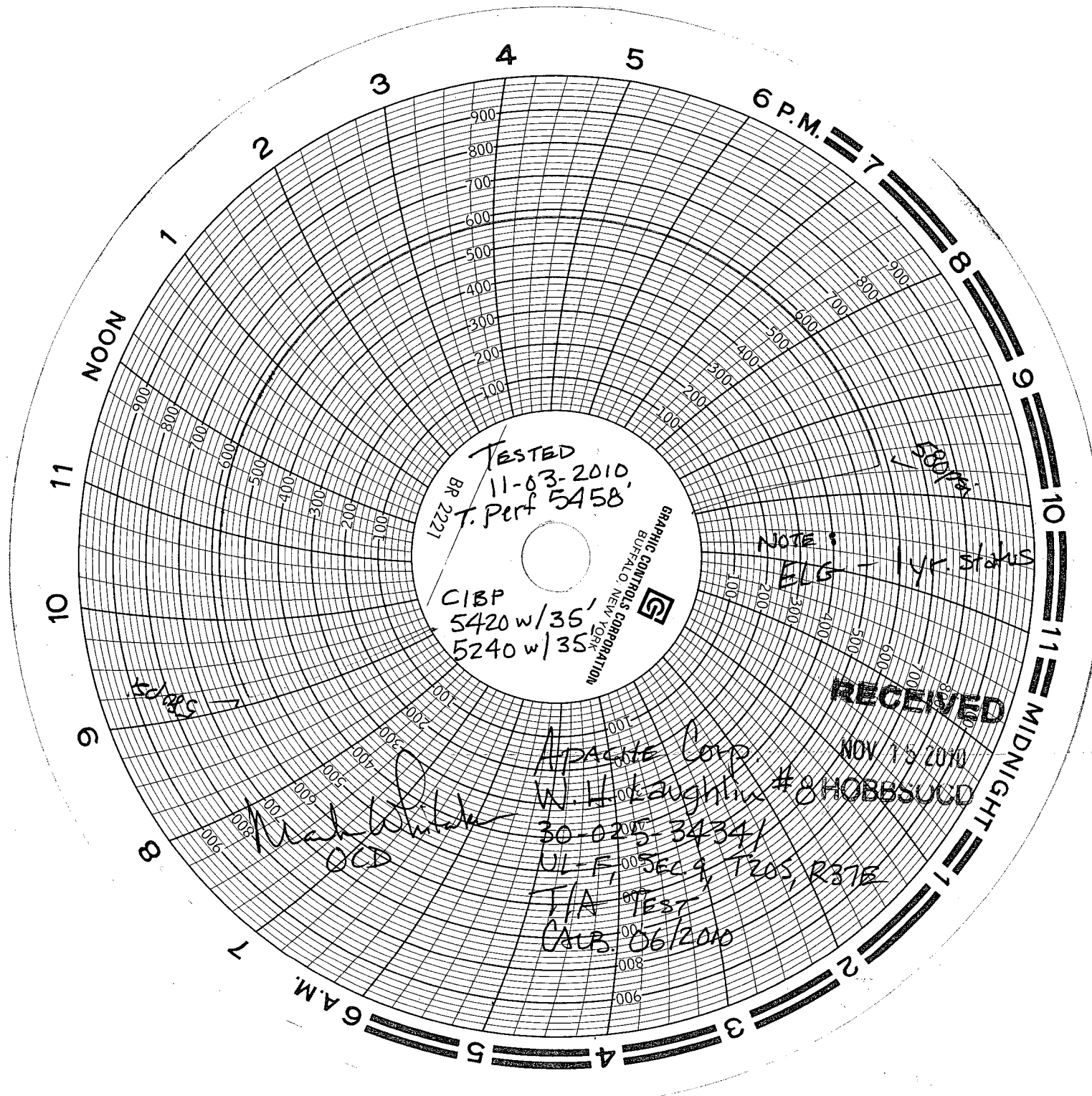

TESTED  
11-03-2010,  
BR 2221  
T. Perf 5458

CIBP  
5420 w/35'  
5240 w/35'

GRAPHIC CONTROLS CORPORATION  
BUFFALO, NEW YORK



NOTE:  
ELG - 1 yr. status

RECEIVED

NOV 15 2010

HOBBSUCD

Apache Corp  
W. H. Laughlin #8  
30-025-3434/  
UL-F, SEC 9, T205, R37E  
T/A TEST  
CALB. 06/2010

Mack White  
OCD