

Submit 3 Copies To Appropriate District  
Office  
District I  
1625 N. French Dr., Hobbs, NM 88240  
District II  
1301 W. Grand Ave., Artesia, NM 88210  
District III  
1000 Rio Brazos Rd., Aztec, NM 87401  
District IV  
1220 S. St. Francis Dr., Santa Fe, NM 87505

State of New Mexico  
Energy, Minerals and Natural Resources  
RECEIVED  
CONSERVATION DIVISION  
1220 South St. Francis Dr.  
Santa Fe, NM 87505  
NOV 16 2010  
HOBBSOCD

Form C-103  
May 27, 2004

WELL API NO. <b>025-30-045-39952</b>
5. Indicate Type of Lease STATE <input checked="" type="checkbox"/> FEE <input type="checkbox"/>
6. State Oil & Gas Lease No.
7. Lease Name or Unit Agreement Name <b>LEAKER CC STATE</b>
8. Well Number <b>26</b>
9. OGRID Number <b>229137</b>
10. Pool name or Wildcat <b>Maljamar; Yeso; West 44500</b>
11. Elevation (Show whether DR, RKB, RT, GR, etc.) <b>4025' GR</b>

SUNDRY NOTICES AND REPORTS ON WELLS  
(DO NOT USE THIS FORM FOR PROPOSALS TO DRILL OR TO DEEPEN OR PLUG BACK TO A DIFFERENT RESERVOIR. USE "APPLICATION FOR PERMIT" (FORM C-101) FOR SUCH PROPOSALS.)

1. Type of Well: Oil Well <input checked="" type="checkbox"/> Gas Well <input type="checkbox"/> Other <input type="checkbox"/>
2. Name of Operator <b>COG Operating LLC</b>
3. Address of Operator <b>550 W. Texas Ave., Suite 1300 Midland, TX 79701</b>
4. Well Location Unit Letter <b>G</b> : <b>1500'</b> feet from the <b>South</b> line and <b>1650'</b> feet from the <b>East</b> line Section <b>16</b> Township <b>17S</b> Range <b>32E</b> NMPM County <b>LEA</b>
11. Elevation (Show whether DR, RKB, RT, GR, etc.) <b>4025' GR</b>

Pit or Below-grade Tank Application <input type="checkbox"/> or Closure <input type="checkbox"/>
Pit type _____ Depth to Groundwater <b>110'</b> Distance from nearest fresh water well <b>1000'</b> Distance from nearest surface water <b>1000'</b>
Pit Liner Thickness: _____ mil Below-Grade Tank: Volume _____ bbls; Construction Material _____

12. Check Appropriate Box to Indicate Nature of Notice, Report or Other Data

NOTICE OF INTENTION TO:	SUBSEQUENT REPORT OF:
PERFORM REMEDIAL WORK <input type="checkbox"/>	REMEDIAL WORK <input type="checkbox"/>
TEMPORARILY ABANDON <input type="checkbox"/>	ALTERING CASING <input type="checkbox"/>
PULL OR ALTER CASING <input type="checkbox"/>	COMMENCE DRILLING OPNS. <input type="checkbox"/>
PLUG AND ABANDON <input type="checkbox"/>	P AND A <input type="checkbox"/>
CHANGE PLANS <input type="checkbox"/>	CASING/CEMENT JOB <input type="checkbox"/>
MULTIPLE COMPL <input type="checkbox"/>	OTHER: <input type="checkbox"/>
OTHER: <b>Move location</b> <input checked="" type="checkbox"/>	

13. Describe proposed or completed operations. (Clearly state all pertinent details, and give pertinent dates, including estimated date of starting any proposed work). SEE RULE 1103. For Multiple Completions: Attach wellbore diagram of proposed completion or recompletion.

**COG Operating LLC respectfully requests permission to move this location to:**

**1650' FNL & 1800' FEL, Section 16, T17S, R32E, UL G**

**An amended plat is attached for your review.**

**This location move is requested due to an electrical line too close to the original location.**

I hereby certify that the information above is true and complete to the best of my knowledge and belief. I further certify that any pit or below-grade tank has been/will be constructed or closed according to NMOCD guidelines ☒, a general permit ☐ or an (attached) alternative OCD-approved plan ☐.

SIGNATURE Kelly J. Holly TITLE Permitting Tech DATE 11/12/2010

Type or print name **Kelly J. Holly** E-mail address: **kholly@conchoresources.com** Telephone No. **432-685-4384**  
For State Use Only

APPROVED BY: [Signature] TITLE **PETROLEUM ENGINEER** DATE **NOV 17 2010**  
Conditions of Approval (if any):

# RECEIVED

DISTRICT I  
1625 N. FRENCH DR., HOBBS, NM 88240

State of New Mexico  
Energy, Minerals and Natural Resources Department

NOV 16 2010

HOBBSOCD

Form C-102

Revised October 12, 2005

Submit to Appropriate District Office

State Lease - 4 Copies

Fee Lease - 3 Copies

DISTRICT II  
1301 W. GRAND AVENUE, ARTESIA, NM 88210

## OIL CONSERVATION DIVISION

11885 SOUTH ST. FRANCIS DR.  
Santa Fe, New Mexico 87505

DISTRICT III  
1000 RIO BRAZOS RD., AZTEC, NM 87410

DISTRICT IV  
11885 S. ST. FRANCIS DR., SANTA FE, NM 87505

## WELL LOCATION AND ACREAGE DEDICATION PLAT

☐ AMENDED REPORT

API Number 30-025	Pool Code 44500	Pool Name Maljamar; Yeso, West
Property Code 302516	Property Name LEAKER CC STATE	Well Number 26
OGRID No. 229137	Operator Name COG OPERATING, LLC	Elevation 4061'

### Surface Location

UL or lot No.	Section	Township	Range	Lot Idn	Feet from the	North/South line	Feet from the	East/West line	County
G	16	17-S	32-E		1650	NORTH	1800	EAST	LEA

### Bottom Hole Location If Different From Surface

UL or lot No.	Section	Township	Range	Lot Idn	Feet from the	North/South line	Feet from the	East/West line	County

Dedicated Acres	Joint or Infill	Consolidation Code	Order No.

NO ALLOWABLE WILL BE ASSIGNED TO THIS COMPLETION UNTIL ALL INTERESTS HAVE BEEN CONSOLIDATED  
OR A NON-STANDARD UNIT HAS BEEN APPROVED BY THE DIVISION

<p>GEODETIC COORDINATES NAD 27 NME</p> <p>SURFACE LOCATION</p> <p>Y=668760.7 N X=673576.6 E</p> <p>LAT.=32.837233° N LONG.=103.768208° W</p>			<p><b>OPERATOR CERTIFICATION</b></p> <p>I hereby certify that the information herein is true and complete to the best of my knowledge and belief, and that this organization either owns a working interest or unleased mineral interest in the land including the proposed bottom hole location or has a right to drill this well at this location pursuant to a contract with an owner of such mineral or working interest, or to a voluntary pooling agreement or a compulsory pooling order heretofore entered by the division.</p> <p><i>Kelly J. Holly</i> 11-12-10 Signature Date</p> <p>Kelly J. Holly Printed Name</p>
			<p><b>SURVEYOR CERTIFICATION</b></p> <p>I hereby certify that the well location shown on this plat was plotted from field notes of actual surveys made by me or under my supervision, and that the same is true and correct to the best of my belief.</p> <p>OCTOBER 26, 2010 Date Surveyed</p> <p><i>Ronald J. Eidson</i> Signature &amp; Seal of Professional Surveyor</p> <p>3239 10.11.1607</p> <p>Certificate No. 12641 RONALD J. EIDSON 3239</p>

**SECTION 16, TOWNSHIP 17 SOUTH, RANGE 32 EAST, N.M.P.M.**  
LEA COUNTY NEW MEXICO

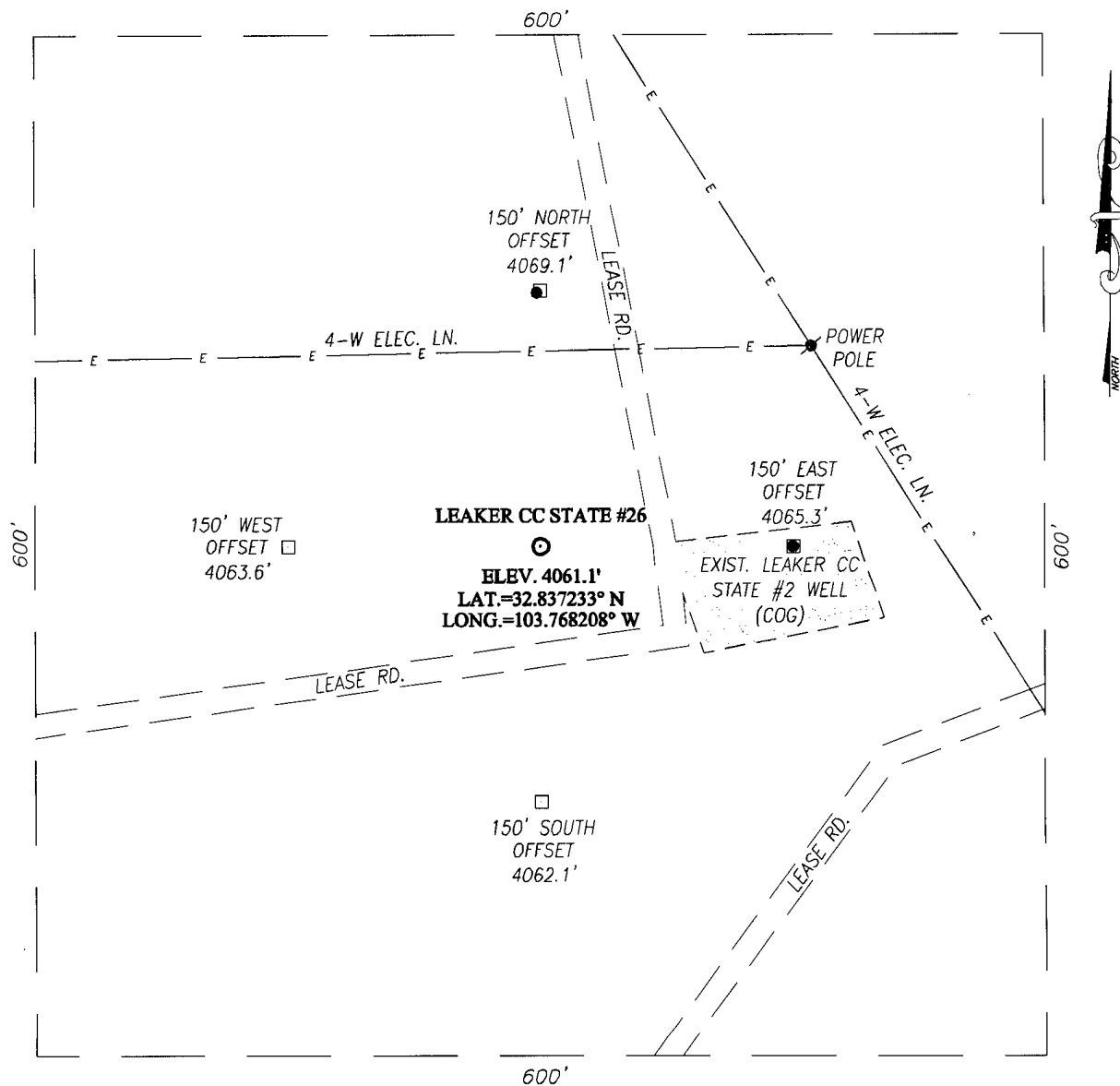

**DIRECTIONS TO LOCATION**

FROM THE INTERSECTION OF U.S. HWY. #82 AND CO. RD. #L126 (MALJAMAR ROAD), GO SOUTH ON MALJAMAR RD. APPROX. 1.3 MILES. TURN RIGHT AND GO WEST APPROX. 0.4 MILES TO THE EXISTING LEAKER CC STATE #2 WELL. THIS LOCATION STAKE IS APPROX. 152 FEET WEST OF THE EXISTING LEAKER CC STATE #2 WELL.

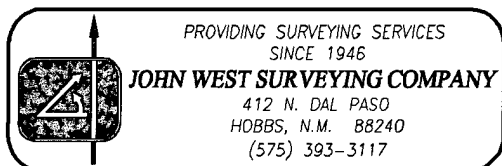
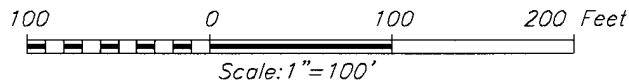

**COG OPERATING, LLC**

LEAKER CC STATE #26 WELL  
LOCATED 1650 FEET FROM THE NORTH LINE  
AND 1800 FEET FROM THE EAST LINE OF SECTION 16,  
TOWNSHIP 17 SOUTH, RANGE 32 EAST, N.M.P.M.,  
LEA COUNTY, NEW MEXICO

Survey Date: 10/26/10	Sheet 1 of 1 Sheets
W.O. Number: 10.11.1607	Dr By: DSS
Date: 11/2/10	10111607
	Scale: 1"=100'

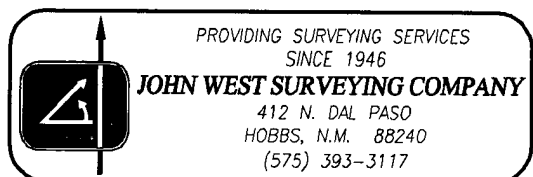
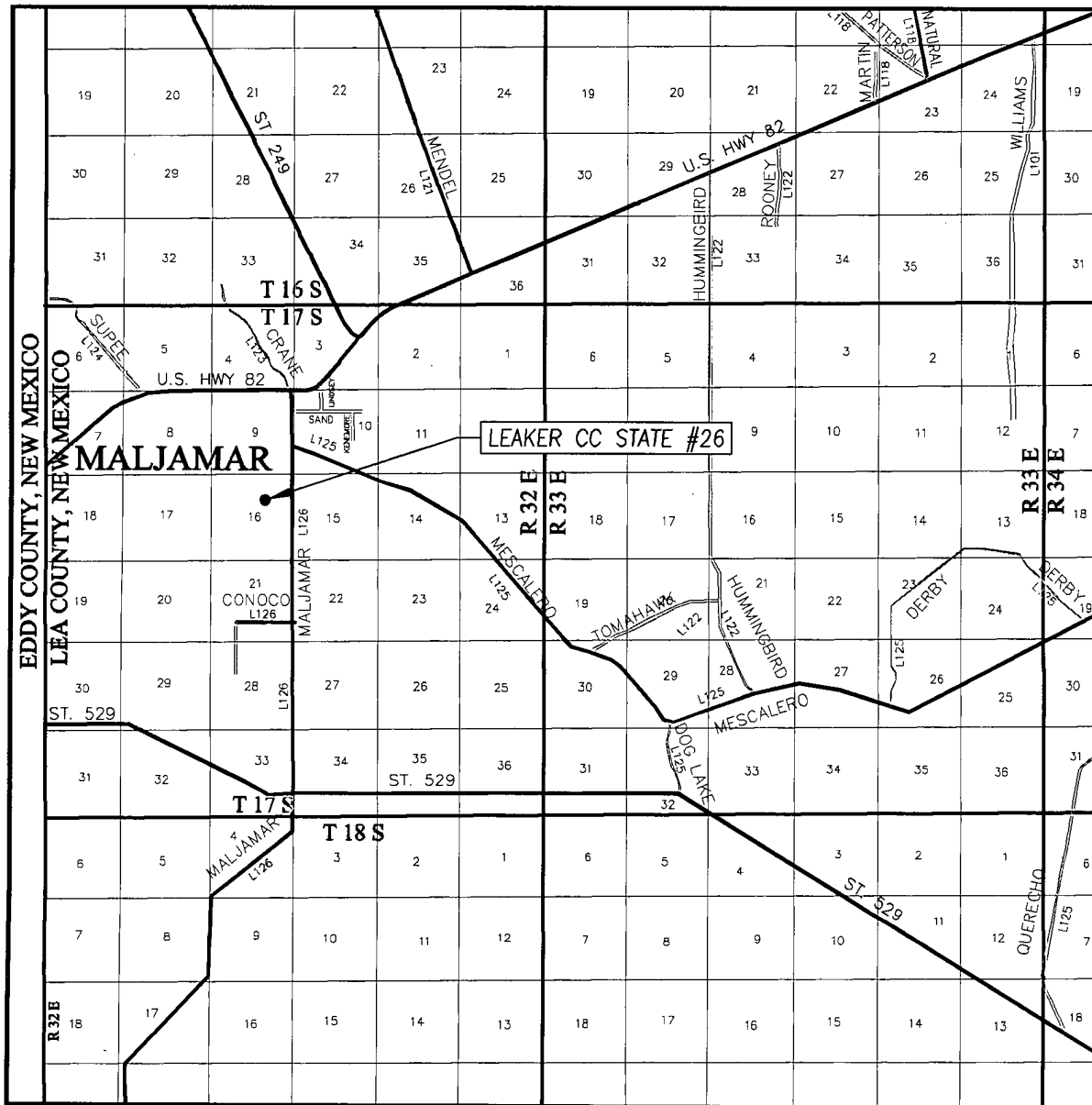

# LOCATION VERIFICATION MAP

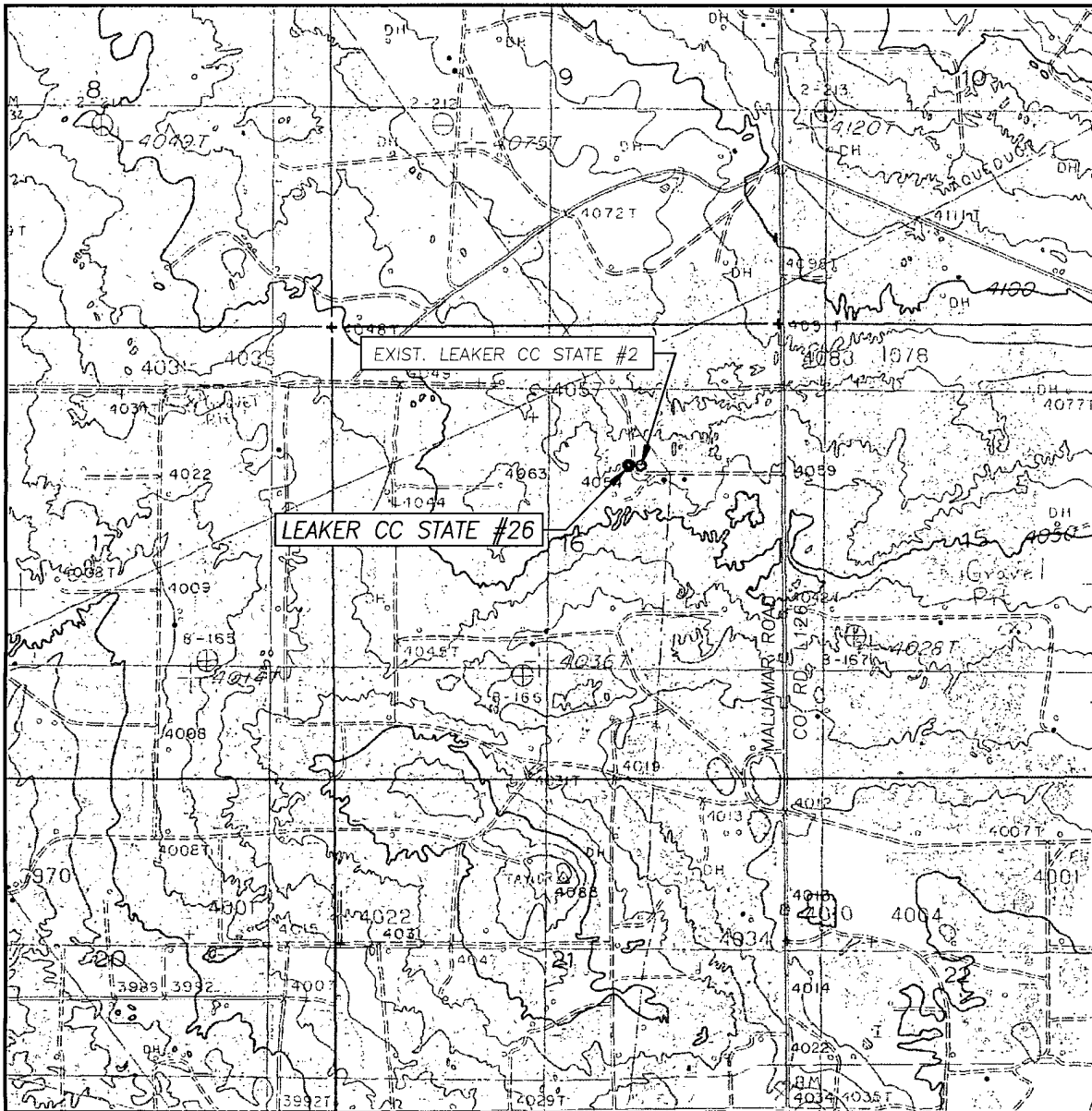

SCALE: 1" = 2000'

CONTOUR INTERVAL:  
MALJAMAR, N.M. - 10'

SEC. 16 TWP. 17-S RGE. 32-E

SURVEY N.M.P.M.

COUNTY LEA STATE NEW MEXICO

DESCRIPTION 1650' FNL & 1800' FEL

ELEVATION 4061'

OPERATOR COG OPERATING, INC.

LEASE LEAKER CC STATE

U.S.G.S. TOPOGRAPHIC MAP  
MALJAMAR, N.M.

