

RECEIVED

OCD-ARTESIA

UNITED STATES
DEPARTMENT OF THE INTERIOR
BUREAU OF LAND MANAGEMENT
HOBBS, NM

FORM APPROVED
OMB No. 1004-0137
Expires: March 31, 2007

SUNDRY NOTICES AND REPORTS ON WELLS
Do not use this form for proposals to drill or to re-enter an abandoned well. Use Form 3160-3 (APD) for such proposals.

5. Lease Serial No.
NM NM77064

6. If Indian, Allottee or Tribe Name

SUBMIT IN TRIPLICATE – Other instructions on page 2.

1. Type of Well

☒ Oil Well ☐ Gas Well ☐ Other

2. Name of Operator
Devon Energy Production Company, L.P.

3a. Address
20 North Broadway, Oklahoma City, OK 73102

3b. Phone No. (include area code)
405-235-3611

4. Location of Well (Footage, Sec., T., R., M., or Survey Description)
SHL: 430 FNL & 330 FWL BHL: 330 FSL & 660 FWL SEC 6 T24S R32E

7. If Unit of CA/Agreement, Name and/or No.

8. Well Name and No.
Mesa Verde 6 Federal 10H

9. API Well No.
30-025-32751

10. Field and Pool or Exploratory Area
Bone Springs

11. Country or Parish, State
Eddy County, NM

12. CHECK THE APPROPRIATE BOX(ES) TO INDICATE NATURE OF NOTICE, REPORT OR OTHER DATA

TYPE OF SUBMISSION	TYPE OF ACTION			
<input checked="" type="checkbox"/> Notice of Intent	<input type="checkbox"/> Acidize	<input type="checkbox"/> Deepen	<input type="checkbox"/> Production (Start/Resume)	<input type="checkbox"/> Water Shut-Off
<input type="checkbox"/> Subsequent Report	<input type="checkbox"/> Alter Casing	<input type="checkbox"/> Fracture Treat	<input type="checkbox"/> Reclamation	<input type="checkbox"/> Well Integrity
<input type="checkbox"/> Final Abandonment Notice	<input type="checkbox"/> Casing Repair	<input type="checkbox"/> New Construction	<input type="checkbox"/> Recomplete	<input checked="" type="checkbox"/> Other Facilities Diagram/
	<input type="checkbox"/> Change Plans	<input type="checkbox"/> Plug and Abandon	<input type="checkbox"/> Temporarily Abandon	Reclamation
	<input type="checkbox"/> Convert to Injection	<input type="checkbox"/> Plug Back	<input type="checkbox"/> Water Disposal	

13. Describe Proposed or Completed Operation: Clearly state all pertinent details, including estimated starting date of any proposed work and approximate duration thereof. If the proposal is to deepen directionally or recompleat horizontally, give subsurface locations and measured and true vertical depths of all pertinent markers and zones. Attach the Bond under which the work will be performed or provide the Bond No. on file with BLM/BIA. Required subsequent reports must be filed within 30 days following completion of the involved operations. If the operation results in a multiple completion or recompleat in a new interval, a Form 3160-4 must be filed once testing has been completed. Final Abandonment Notices must be filed only after all requirements, including reclamation, have been completed and the operator has determined that the site is ready for final inspection.)

Devon Energy Production Company L. P. respectfully requests to construct a production facility on the existing Mesa Verde 6 Federal 10H wellsite as per the attached diagram. Please note the planned reclaimed area is depicted on the diagram as well.

RECEIVED
OCT 06 2010
NMOCD ARTESIA

14. I hereby certify that the foregoing is true and correct.

Name (Printed/Typed)
Judy A. Barnett

Title Regulatory Analyst

Signature

Date 07/22/2010

THIS SPACE FOR FEDERAL OR STATE OFFICE USE

Approved by

/s/ Don Peterson

Title

Date

OCT 4 2010

Conditions of approval, if any, are attached. Approval of this notice does not warrant or certify that the applicant holds legal or equitable title to those rights in the subject lease which would entitle the applicant to conduct operations thereon.

Office

BLM Carlsbad Field Office

Title 18 U.S.C. Section 1001 and Title 43 U.S.C. Section 1212, make it a crime for any person knowingly and willfully to make to any department or agency of the United States any false, fictitious or fraudulent statements or representations as to any matter within its jurisdiction.

(Instructions on page 2)

Mesa Verde 6 Fed#10
 Section 32, T18S, R32E
 660FNL&1980FEL
 Lea County, N.M.
 API# 30-025-32751

Production System: Open

- 1) Oil sales by tank gauge to tank truck.
- 2) Seal requirements:

A. Production Phase: On all Tanks.

- (1) All valves 5 sealed closed.

Sales Phase: On Tank being hauled.

- (1) Valve 1 sealed closed.
- (2) Valve 3 sealed closed.
- (3) Valve 4 sealed closed.
- (4) Valve 5 sealed closed.

(5) Misc. Valves: Plugged or otherwise inaccessible.

NOTE: Valve 2 is either a test or roll line if there is a valve 2 it will be sealed closed.

Ledger for Site Diagram

Valve #1: Production Line	
Valve #2: Test or Roll line	
Valve #3: Equalizer Line	
Valve #4: Circ/Drain Line	
Valve #5: Sies Line	
Valve #6: BS&W Load Line	
Buried Lines:	
Firewall:	
Wellhead:	
Stak-pak:	
Production line:	
Water line:	
Gas Meter	

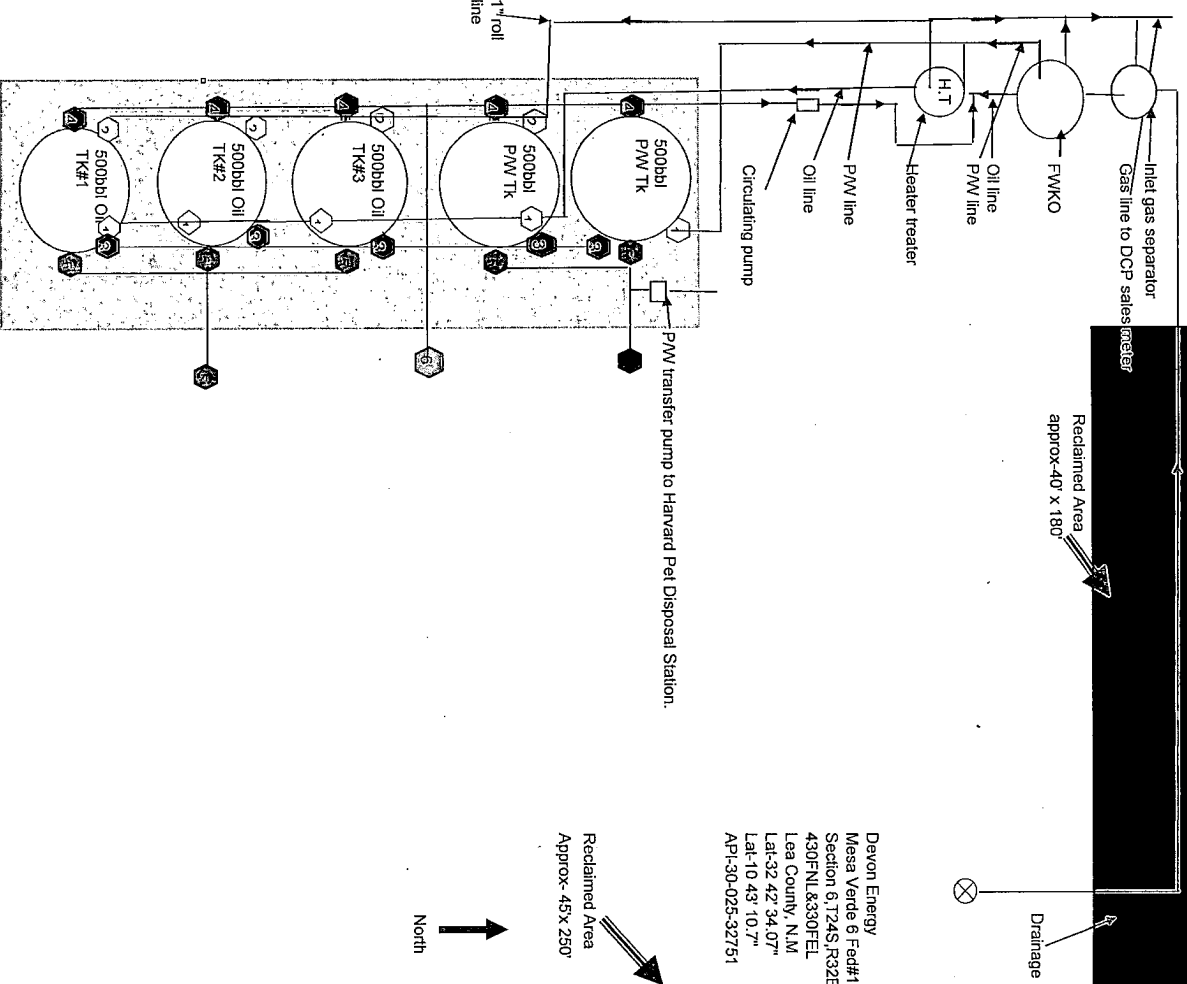

Devon Energy
 Mesa Verde 6 Fed#10
 Section 32, T24S, R32E
 430FNL&330FEL
 Lea County, N.M.
 Lat-32 42' 34.07"
 Lat-10 43' 10.7"
 API-30-025-32751

Reclaimed Area
 Approx- 45' x 250'

North

Road Entry