

Submit 3 Copies To Appropriate District Office
District I
1625 N. French Dr., Hobbs, NM 88240
District II
1301 W. Grand Ave., Artesia, NM 88210
District III
1000 Rio Brazos Rd., Aztec, NM 87410
District IV
1220 S. St. Francis Dr., Santa Fe, NM 87505

State of New Mexico
Energy, Minerals and Natural Resources

Form C-103
June 19, 2008

OIL CONSERVATION DIVISION
1220 South St. Francis Dr.
Santa Fe, NM 87505

RECEIVED
NOV 24 2010
NMOCD

SUNDRY NOTICES AND REPORTS ON WELLS (DO NOT USE THIS FORM FOR PROPOSALS TO DRILL OR TO DEEPEN OR PLUG BACK TO A DIFFERENT RESERVOIR. USE "APPLICATION FOR PERMIT" (FORM C-101) FOR SUCH PROPOSALS.)		WELL API NO. 30-025-28137
1. Type of Well: Oil Well <input checked="" type="checkbox"/> Gas Well <input type="checkbox"/> Other <input type="checkbox"/>		5. Indicate Type of Lease STATE <input checked="" type="checkbox"/> FEE <input type="checkbox"/>
2. Name of Operator EnerVest Operating L.L.C. Attn: Janet Bienski		6. State Oil & Gas Lease No. V-644
3. Address of Operator 1001 Fannin Street, Suite 800, Houston, Texas 77002		7. Lease Name or Unit Agreement Name Paloma WW State
4. Well Location Unit Letter <u>F</u> : <u>1980</u> feet from the <u>North</u> line and <u>1980</u> feet from the <u>West</u> line Section <u>03</u> Township <u>14S</u> Range <u>33E</u> NMPM County <u>Lea</u>		8. Well Number 001
11. Elevation (Show whether DR, RKB, RT, GR, etc.) 4.236.1-GR		9. OGRID Number 143199
		10. Pool name or Wildcat Baum Saunders Wolfcamp

12. Check Appropriate Box to Indicate Nature of Notice, Report or Other Data

NOTICE OF INTENTION TO:

PERFORM REMEDIAL WORK ☐ PLUG AND ABANDON ☐
TEMPORARILY ABANDON ☐ CHANGE PLANS ☐
PULL OR ALTER CASING ☐ MULTIPLE COMPL ☐
DOWNHOLE COMMINGLE ☐

SUBSEQUENT REPORT OF:

REMEDIAL WORK ☐ ALTERING CASING ☐
COMMENCE DRILLING OPNS. ☐ P AND A ☒
CASING/CEMENT JOB ☐

OTHER: ☐

OTHER: ☐

13. Describe proposed or completed operations. (Clearly state all pertinent details, and give pertinent dates, including estimated date of starting any proposed work). SEE RULE 1103. For Multiple Completions: Attach wellbore diagram of proposed completion or recompletion.

10-20-10: Contact Maxey Brown w/NMOCD for apprvl.
10-21-10: MIRU. Basic cmt crew.
Circulated well w/MLF from 8,980' to surf. SWI SD.
10-26-10: Set CIBP @9000'. Spot 25 sx @8970'; unable to circ well w/250
bbbs gelled brine. Notified Maxey Brown w/NMOCD - ok. WOC 4 hrs; tag @8,694'. SWI SD.
10-27-10: Spot 25 sx @7,795'; WOC; tag @7,605'. Spot 25 sx @5,622'; WOC; tag @5,362'. SWI & SD.
10-28-10: Spot 25 sx @4,225'; WOC; tag @3,958'. SWI & SD.
10-29-10: Cut & pulled 5-1/2" csg from 3,200' laying it down. Spot 55 sx @3,250'; WOC; tag @3,099'. SWI SD.
11-01-10: Spot 40 sx @2,567'; WOC; tag @2,413'. SWI SD.
11-02-10: Spot 40 sx @1,755'; WOC; tag @1,6537'. Spot 35 sx @455' to 320'. Spot 30 sx @ to surf from 90'
11-03-10: MIRU. Dig out cellar, cut off 13-3/8 & 8- 5/8" csg. Weld steel plate on 13-3/8" csg. Attach plg to abandon
marker w/legals. Dig up anchors, cut off, cover holes around anchors, cover cellar, clean loc. Rel surf equip.
Witnessed by Maxey Brown w/NMOCD.

Please see attached P&A WBD

WELL PLUGGED AND ABANDONED 11-3-10

Spud Date: 8/31/1983

Rig Release Date: 11/11/1983

Approved for plugging of well bore only.
Liability under bond is retained pending receipt
of C-103 (Subsequent Report of Well Plugging)
which may be found at OCD Web Page under
Forms, www.emnrd.state.nm.us/ocd.

I hereby certify that the information above is true and complete to the best of my knowledge and belief.

SIGNATURE Janet M. Bienski TITLE Regulatory Assistant DATE 11/23/10
Type or print name Janet M. Bienski E-mail address: jbienski@enervest.net PHONE: (713) 495-1571

For State Use Only

APPROVED BY: Tim W. Hill TITLE DISTRICT 1 SUPERVISOR DATE NOV 24 2010
Conditions of Approval (if any):

Well Name: **Paloma State #1**

EV Prop # _____

Lease Type: **State, V-644**Location: **1980' FNL & 1980' FWL of Sec 3-T14S-R33E, Unit F**County/State: **Lea/NM**Field/Formation: **Baum Saunders Wolfcamp**API: **30-025-28137**Surface Csg

Size: **13-3/8"**
 Wt.&Thrd: **54.5#**
 Grade: **K-55**
 Set @: **401'**
 Sxs cmt: **450**
 Circ: **Yes**
 TOC: _____
 Hole Size: **17-1/2"**

Intermediate

Size: **8-5/8"**
 Wt.&Thrd: **32#**
 Grade: **J-55**
 Set @: **4180'**
 Sxs cmt: **2873**
 Circ: **Yes**
 TOC: _____
 Hole Size: **12-1/4"**

Production Casing (Orig.)

Size: **5-1/2"**
 Wt.&Thrd: **17#**
 Grade: **N-80, J-55**
 Set @: **10185'**
 Sxs cmt: **1250**
 Circ: **No**
 TOC: **Calc 3,480'**
 Hole Size: **7-7/8"**

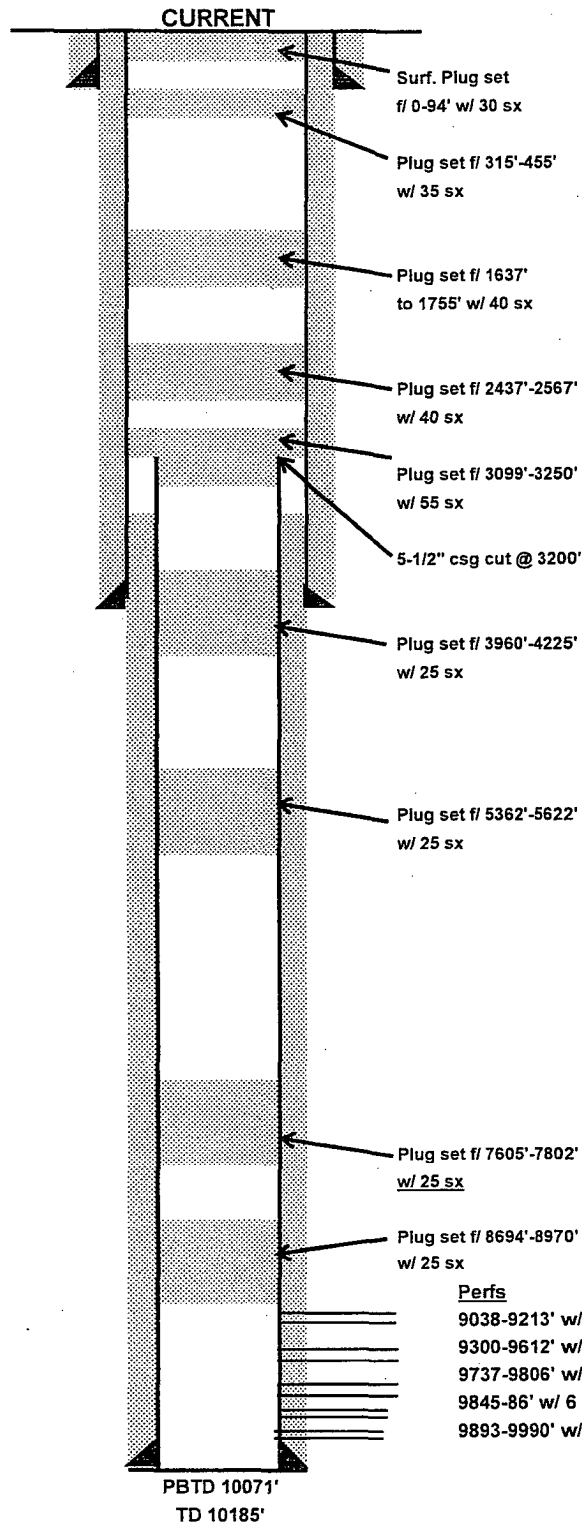
KB: **4241.2'**

DF: _____

GL: **4236.1'**Spud Date: **8/31/1983**

Compl. Date: _____

Notes:

Well plugged 11/3/10. Witnessed by Maxey Brown w/ OCD

Perfs

9038-9213' w/ 28- .42" holes (1994)
 9300-9612' w/ 42- .42 in holes (1992)
 9737-9806' w/ 13- .5" holes (1983)
 9845-86' w/ 6 .5" holes (1983)
 9893-9990' w/ 26 .42" holes (1995)

Tubulars - Capacities and Performance

bb/ft	cf/ft	Tensile (lbs)	80% Burst (psi)	Collapse (psi)	ID(in)	Drift (in)
-------	-------	---------------	-----------------	----------------	--------	------------