

Submit 3 Copies To Appropriate
District Office
District I
1625 N. French Dr., Hobbs, NM 88240
District II
1301 W. Grand Ave., Artesia, NM
88210
District III
1000 Rio Brazos Rd., Aztec, NM
87410
District IV
1220 S. St. Francis Dr., Santa Fe, NM
87505

State of New Mexico
Energy, Minerals and Natural Resources

Form C-103
May 27, 2004

RECEIVED CONSERVATION DIVISION
1220 South St. Francis Dr.
NOV 29 2010 Santa Fe, NM 87505
HOBSOCD

WELL API NO. 30-025-32408
5. Indicate Type of Lease STATE <input type="checkbox"/> FEE <input checked="" type="checkbox"/>
6. State Oil & Gas Lease No.
7. Lease Name or Unit Agreement Name SOUTH JUSTIS UNIT
8. Well Number H-280
9. OGRID Number 240974
10. Pool name or Wildcat JUSTIS-BLINEBRY-TUBB-DRINKARD
11. Elevation (Show whether DR, RKB, RT, GR, etc.) 3036' GR

SUNDRY NOTICES AND REPORTS ON WELLS
(DO NOT USE THIS FORM FOR PROPOSALS TO DRILL OR TO DEEPEN OR PLUG BACK TO A DIFFERENT RESERVOIR. USE "APPLICATION FOR PERMIT" (FORM C-101) FOR SUCH PROPOSALS.)

1. Type of Well: Oil Well ☐ Gas Well ☐ Other ☒ Injection

2. Name of Operator
LEGACY RESERVES OPERATING LP

3. Address of Operator
P.O. BOX 10848
MIDLAND, TX 79702

4. Well Location
Unit Letter H : 2590 feet from the NORTH line and 150 feet from the East line.
Section 36 Township T25S Range R37E NMPM LEA County

11. Elevation (Show whether DR, RKB, RT, GR, etc.)
3036' GR

Pit or Below-grade Tank Application ☐ or Closure ☐

Pit type _____ Depth to Groundwater _____ Distance from nearest fresh water well _____ Distance from nearest surface water _____

Pit Liner Thickness: _____ mil Below-Grade Tank: Volume _____ bbls; Construction Material _____

12. Check Appropriate Box to Indicate Nature of Notice, Report or Other Data

NOTICE OF INTENTION TO:	SUBSEQUENT REPORT OF:
PERFORM REMEDIAL WORK <input type="checkbox"/>	REMEDIAL WORK <input checked="" type="checkbox"/>
TEMPORARILY ABANDON <input type="checkbox"/>	ALTERING CASING <input type="checkbox"/>
PULL OR ALTER CASING <input type="checkbox"/>	COMMENCE DRILLING OPNS. <input type="checkbox"/>
PLUG AND ABANDON <input type="checkbox"/>	P AND A <input type="checkbox"/>
CHANGE PLANS <input type="checkbox"/>	CASING/CEMENT JOB <input type="checkbox"/>
MULTIPLE COMPL <input type="checkbox"/>	
OTHER: <input type="checkbox"/>	OTHER: MIT & return to injection <input checked="" type="checkbox"/>

13. Describe proposed or completed operations. (Clearly state all pertinent details, and give pertinent dates, including estimated date of starting any proposed work). SEE RULE 1103. For Multiple Completions: Attach wellbore diagram of proposed completion or recompletion.

11/10/10 – RU, release pkr & POOH w/ 2-3/8" tbg. SDFN.
11/11/10 – RU tester & PU new pkr to test tbg in hole. SDFN.
11/12/10 – POOH w/ tbg, cleanout fill to 6085'. SDFN.
11/15/10 – RIH w/ pkr & tbg, circulate pkr fluid. Set pkr & tested OK. RDMO. Wait on OCD approval.
4-1/2" AS_1X pkr set @ 4991', with top perf @ 5054'.

11/22/10 – Pressure tested to 540# for 60 min., tested OK. Not witnessed by OCD. Chart attached.

I hereby certify that the information above is true and complete to the best of my knowledge and belief. I further certify that any pit or below-grade tank has been/will be constructed or closed according to NMOC guidelines ☐, a general permit ☐ or an (attached) alternative OCD-approved plan ☐.

SIGNATURE Berry Johnson TITLE: Production Superintendent DATE: 11/24/10

Type or print name Berry Johnson E-mail address: _____ Telephone No. (432) 689-5200

For State Use Only

APPROVED BY: [Signature] TITLE: STAFF MGR DATE: 11-30-10
Conditions of Approval (if any): _____

WELLBORE SCHEMATIC

South Justis Unit "H" 280

2590'FNL & 150' FEL (H)
Sec 36, T-25S, R-37E, Lea Co., NM
API 30-025-32408
KB-3050' RKB- 14'
Spudded 10/16/94
Completed 11/03/94

12-1/4" Hole.
8-5/8" casing @ 1010'.
Set w/550 sxs cmt. Circ.

TOC @ 1679' (TS).

2-3/8" tubing @ 4984'.

Set Packer @ 4991'.

Blinbry-Tubb/Drinkard
Perfs @ 5054'-6088'

PBD @ 6098'.

7-7/8" hole.
4-1/2" csg @ 6150' w/1700 sxs cmt.

TD @ 6150'.

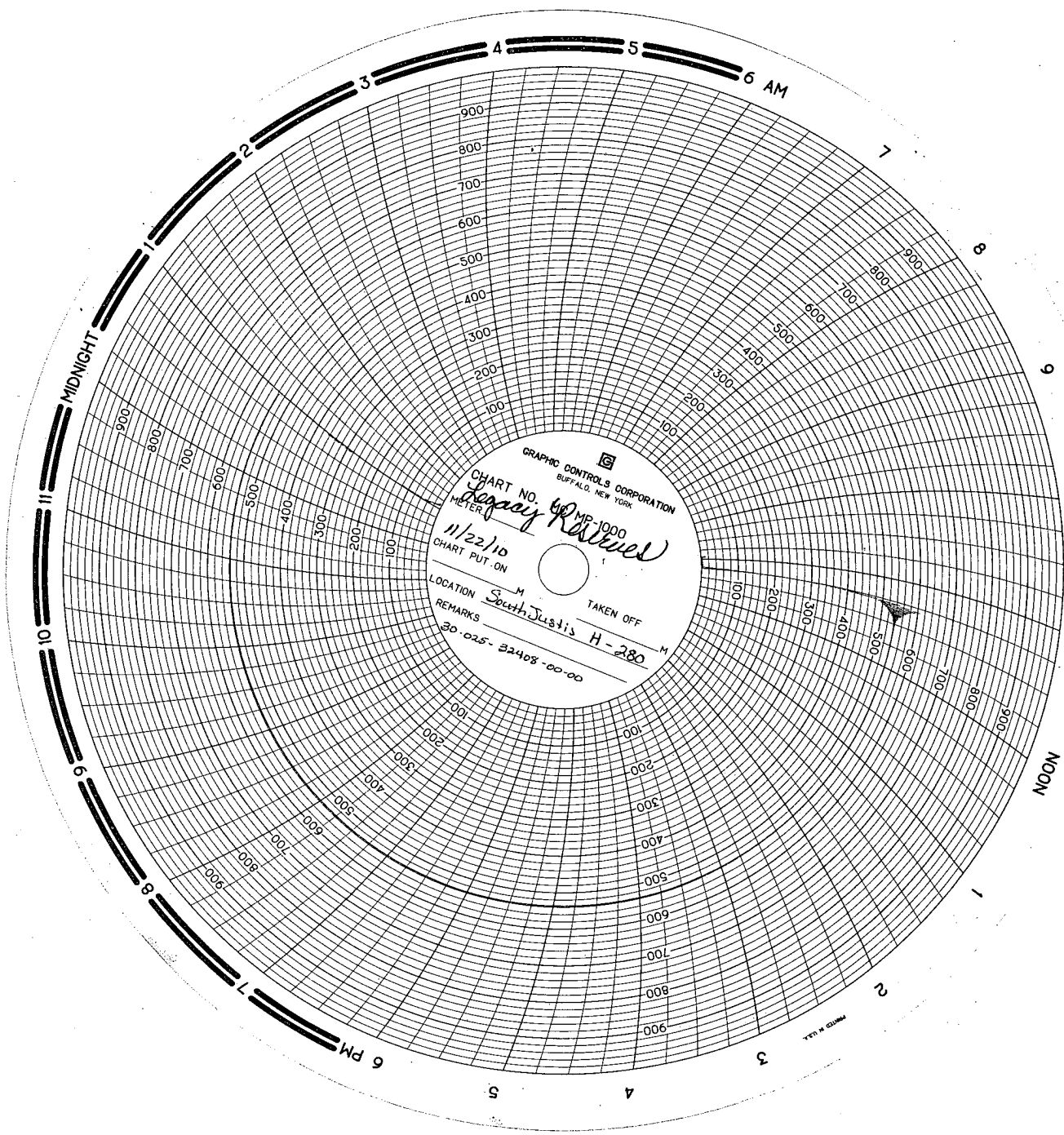

TRM K-142
Stephen Camarzo
South Justice unit #4280

Recorder
Calibrated 11/15/10
Spring 1000 #
Clock 60 min
T_h 100 #
C_g 540 #
Braden #

J. Silva
Legacy Reserve