

District I

1625 N. French Dr., Hobbs, NM 88240

District II

1301 W. Grand Ave., Artesia, NM 88210

District III

1000 Rio Brazos Rd., Aztec, NM 87410

District IV

1220 S. St. Francis Dr., Santa Fe, NM
87505

Energy, Minerals and Natural Resources

OIL CONSERVATION DIVISION

1220 South St. Francis Dr.

Santa Fe, NM 87505

WELL API NO.

30-025-06489

5. Indicate Type of Lease

STATE ☒ FEE ☐

6. State Oil & Gas Lease No.

B0-9745-0004

7. Lease Name or Unit Agreement Name

State Section 2 (Apache - NEDU 312S)

8. Well Number 021

9. OGRID Number

873

10. Pool name or Wildcat

Hare; San Andres

SUNDRY NOTICES AND REPORTS ON WELLS

(DO NOT USE THIS FORM FOR PROPOSALS TO DRILL OR TO DEEPEN OR PLUG BACK TO A
DIFFERENT RESERVOIR. USE "APPLICATION FOR PERMIT" (FORM C-101) FOR SUCH
PROPOSALS.)

1. Type of Well: ☒ Oil Well ☐ Gas Well ☐ Other:

2. Name of Operator

Apache Corporation

3. Address of Operator

303 Veterans Airpark Lane, Suite 3000 Midland, TX 79705

4. Well Location

Unit Letter T : 2205 feet from the South line and 988 feet from the West line

Section 2 Township 21S Range 37E NMPM County Lea

11. Elevation (Show whether DR, RKB, RT, GR, etc.)

3486' DF

12. Check Appropriate Box to Indicate Nature of Notice, Report or Other Data

NOTICE OF INTENTION TO:

PERFORM REMEDIAL WORK ☐ PLUG AND ABANDON ☐

TEMPORARILY ABANDON ☐ CHANGE PLANS ☐

PULL OR ALTER CASING ☐ MULTIPLE COMPL ☐

DOWNHOLE COMMINGLE ☐

OTHER: ☐

SUBSEQUENT REPORT OF:

REMEDIAL WORK ☐ ALTERING CASING ☐

COMMENCE DRILLING OPNS. ☐ P AND A ☐

CASING/CEMENT JOB ☐

OTHER: TA Renewal ☒

13. Describe proposed or completed operations. (Clearly state all pertinent details, and give pertinent dates, including estimated date
of starting any proposed work). SEE RULE 1103. For Multiple Completions: Attach wellbore diagram of proposed completion
or recompletion.

Apache Corp. performed an MIT test for the TA status of this well.

Test performed 11/17/2010 by Apache Corp. Chart attached.

This Approval of Temporary
Abandonment Expires

DENIED

Rule 19.15.25.14

Set CIBP, RBP or Packer within 100' of uppermost
perfs. Pressure test to 500psi, for 30 minutes with
a pressure drop of not greater than 10% over a
30 minute period.

Spud Date: 07/27/1956

Rig Release Date: 08

I hereby certify that the information above is true and complete to the best of my knowledge and belief.

SIGNATURE Reesa Holland TITLE Sr. Engr Tech

DATE 11/23/2010

Type or print name Reesa Holland

E-mail address: Reesa.Holland@apachecorp.com

PHONE: 432/818-1062

For State Use Only

APPROVED BY:

TITLE

DATE

Conditions of Approval (if any):

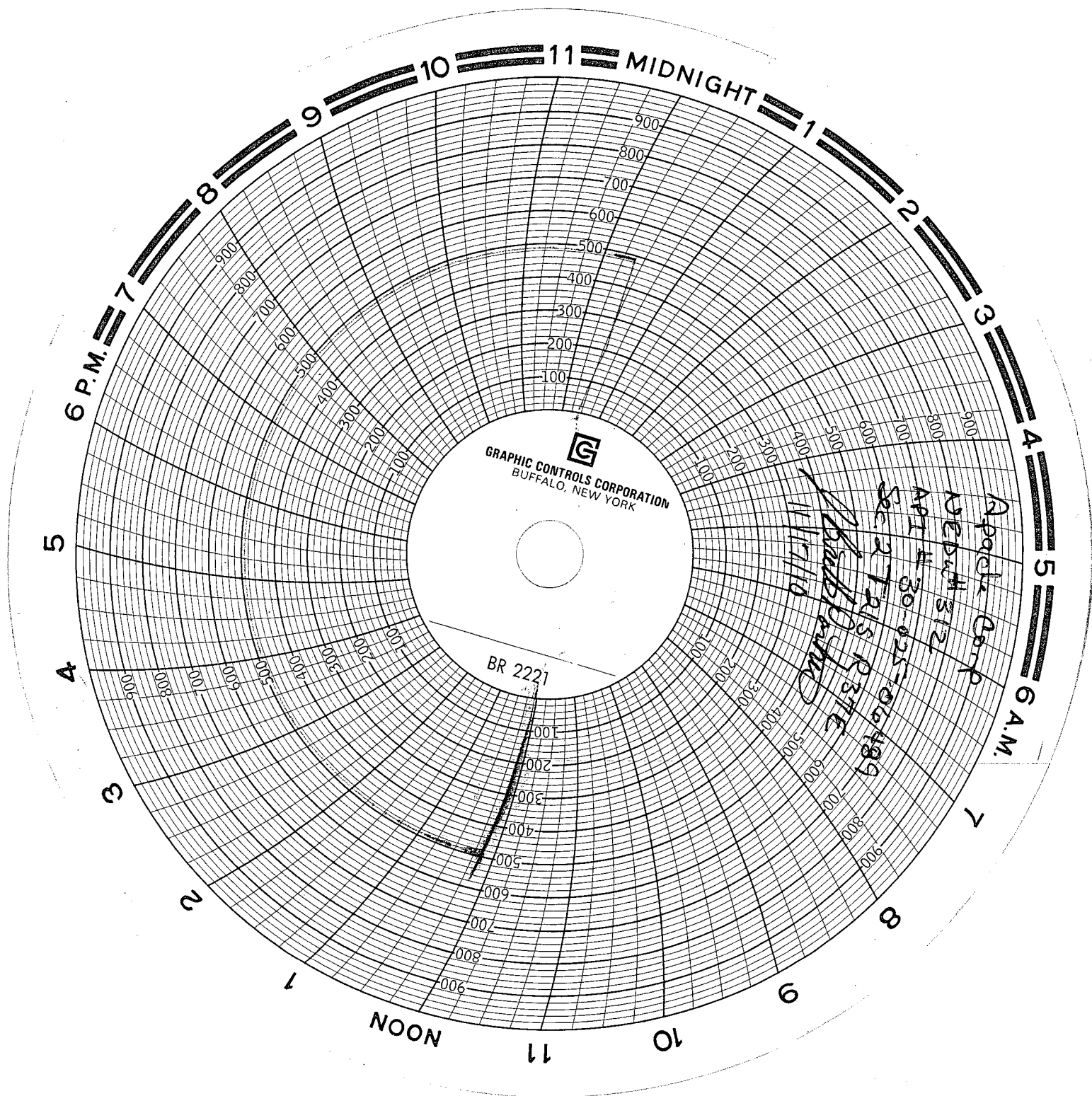

Apache
N.E.D.V. # 312

B. J. Phry