

District I  
1625 N. French Dr., Hobbs, NM 88240  
District II  
1301 W. Grand Ave., Artesia, NM 88210  
District III  
1000 Rio Brazos Rd., Aztec, NM 87401  
District IV  
1220 S. St. Francis Dr., Santa Fe, NM 87505

RECEIVED  
NOV 19 2010  
HOBBSD  
CONSERVATION DIVISION  
1220 South St. Francis Dr.  
Santa Fe, NM 87505

WELL API NO. 30-025-11607
5. Indicate Type of Lease STATE <input checked="" type="checkbox"/> FEE <input type="checkbox"/>
6. State Oil & Gas Lease No. 307960
7. Lease Name or Unit Agreement Name Langlie Mattix Queen Unit
8. Well Number 11
9. OGRID Number 270265
10. Pool name or Wildcat Langlie Mattix; 7 RVRS-Q-Grayburg

**SUNDRY NOTICES AND REPORTS ON WELLS**  
(DO NOT USE THIS FORM FOR PROPOSALS TO DRILL OR TO DEEPEN OR PLUG BACK TO A DIFFERENT RESERVOIR. USE "APPLICATION FOR PERMIT" (FORM C-101) FOR SUCH PROPOSALS.)

1. Type of Well: Oil Well ☐ Gas Well ☐ Other ☒ INJECTION

2. Name of Operator  
Sandridge Expl. and Prod. LLC

3. Address of Operator  
2130 W. Bender Hobbs, NM 88240

4. Well Location  
Unit Letter B : 660 feet from the North line and 1980 feet from the East line  
Section 15 Township 25S Range 37E NMPM County Lea

11. Elevation (Show whether DR, RKB, RT, GR, etc.)  
3106 GR

12. Check Appropriate Box to Indicate Nature of Notice, Report or Other Data

NOTICE OF INTENTION TO:		SUBSEQUENT REPORT OF:	
PERFORM REMEDIAL WORK <input type="checkbox"/>	PLUG AND ABANDON <input type="checkbox"/>	REMEDIAL WORK <input type="checkbox"/>	ALTERING CASING <input type="checkbox"/>
TEMPORARILY ABANDON <input type="checkbox"/>	CHANGE PLANS <input type="checkbox"/>	COMMENCE DRILLING OPNS. <input type="checkbox"/>	P AND A <input type="checkbox"/>
PULL OR ALTER CASING <input type="checkbox"/>	MULTIPLE COMPL <input type="checkbox"/>	CASING/CEMENT JOB <input type="checkbox"/>	
DOWNHOLE COMMINGLE <input type="checkbox"/>			
OTHER: <input type="checkbox"/>		OTHER: Repair csg leak, run MIT <input checked="" type="checkbox"/>	

13. Describe proposed or completed operations. (Clearly state all pertinent details, and give pertinent dates, including estimated date of starting any proposed work). SEE RULE 19.15.7.14 NMAC. For Multiple Completions: Attach wellbore diagram of proposed completion or recompletion.

11-09-10 MIRU. Isolate csg leak from 599'-725'. Squeeze w/300 sxs class C cement w/2% CCL  
11-11-10 Drill out cement, circ. hole clean. Test csg to 400 psi, held for 30 min.  
11-13-10 RIH w/AD1 pkr on 2 3/8 polylined tbg to 3095', circulate packer fluid. Set pkr @3095', pressure backside to 350 psi, held ok. Put well on injection 100 bbs/day, 200 psi.

Spud Date:

Rig Release Date:

I hereby certify that the information above is true and complete to the best of my knowledge and belief.

SIGNATURE Colleen Robinson TITLE Regulatory Analyst DATE 11-18-2010

Type or print name Colleen Robinson E-mail address: crobenson@sdrge.com PHONE: 575-738-1739

**For State Use Only**

APPROVED BY: [Signature] TITLE Staff DATE 12-2-10

Conditions of Approval (if any):

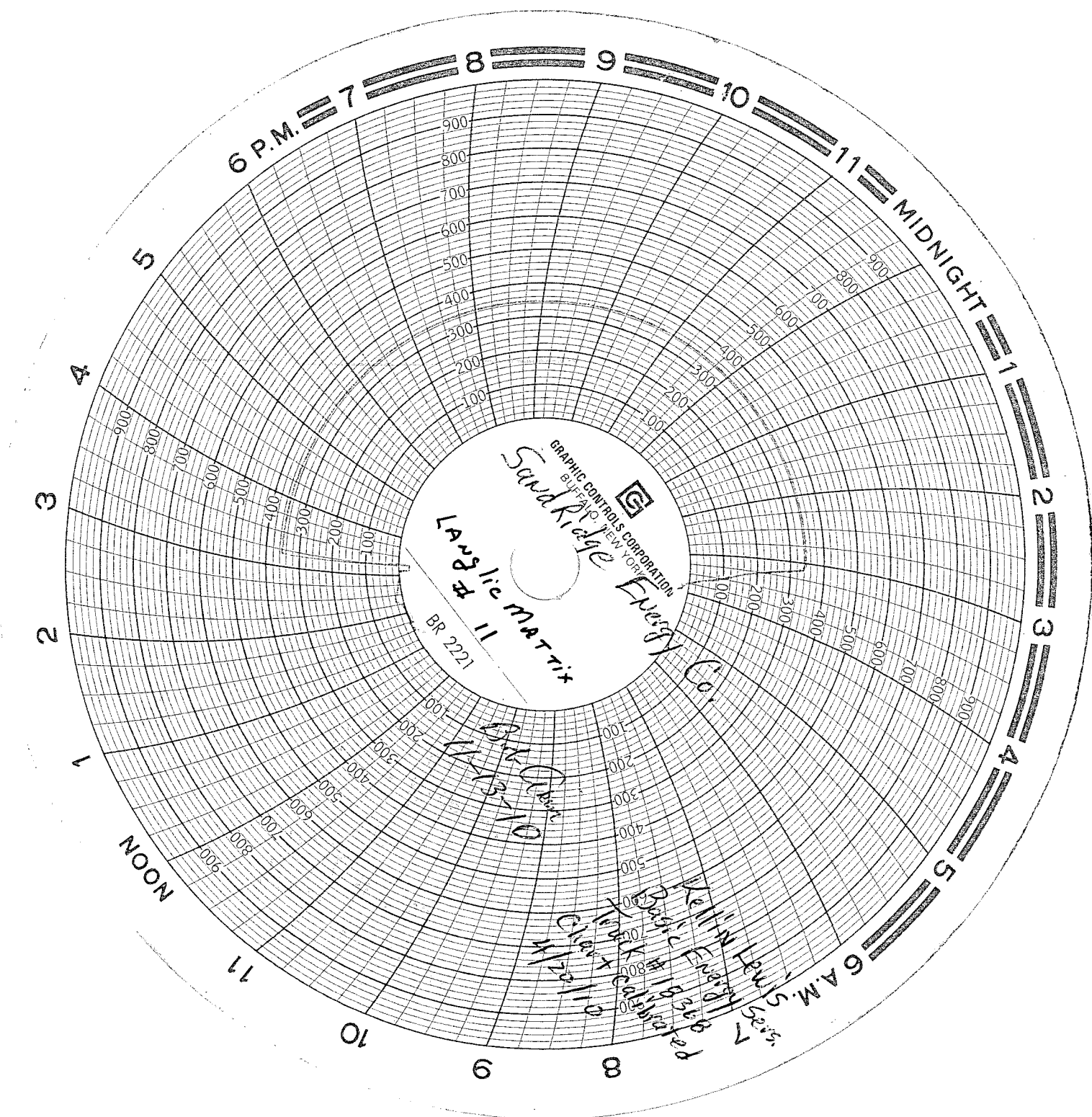

OK-  
Snodgrass Packer  
1000 R. Hook  
350 PSI.

Kiellin Lewis  
Basic Energy Services  
Truck #18368  
Bob Alkin  
Chart Recorder  
Calibrated  
4/20/10