

Submit 3 Copies To Appropriate District
Office
District I
1625 N. French Dr., Hobbs, NM 87240
District II
1301 W. Grand Ave., Artesia, NM 88201
District III
1000 Rio Brazos Rd., Aztec, NM 87410
District IV
1220 S. St. Francis Dr., Santa Fe, NM
87505

State of New Mexico
Energy, Minerals and Natural Resources

Form C-103

June 19, 2008

RECEIVED
OIL CONSERVATION DIVISION

20 South St. Francis Dr.
Santa Fe, NM 87505

DEC 03 2010

HOBBSOCD

SUNDRY NOTICES AND REPORTS ON WELLS (DO NOT USE THIS FORM FOR PROPOSALS TO DRILL OR TO DEEPEN OR PLUG BACK TO A DIFFERENT RESERVOIR. USE "APPLICATION FOR PERMIT" (FORM C-101) FOR SUCH PROPOSALS.)		WELL API NO. 30-025-28923
1. Type of Well: Oil Well <input type="checkbox"/> Gas Well <input type="checkbox"/> Other Injection <input checked="" type="checkbox"/>		5. Indicate Type of Lease STATE <input checked="" type="checkbox"/> FEE <input type="checkbox"/>
2. Name of Operator XTO Energy, Inc.		6. State Oil & Gas Lease No.
3. Address of Operator 200 N. Loraine, Ste. 800 Midland, TX 79701		7. Lease Name or Unit Agreement Name: Seven Rivers Queen North WIW
4. Well Location Unit Letter <u>F</u> : <u>2623'</u> feet from the <u>North</u> line and <u>1330'</u> feet from the <u>West</u> line Section <u>4</u> Township <u>22S</u> Range <u>36E</u> NMPM County <u>Lea</u>		8. Well Number 10
		9. OGRID Number 005380
		10. Pool name or Wildcat Eunice, Seven Rivers-Queen, South
11. Elevation (Show whether DR, RKB, RT, GR, etc.) 3581' GE		

12. Check Appropriate Box to Indicate Nature of Notice, Report, or Other Data

NOTICE OF INTENTION TO:

PERFORM REMEDIAL WORK ☐ PLUG AND ABANDON ☐
TEMPORARILY ABANDON ☐ CHANGE PLANS ☐
PULL OR ALTER CASING ☐ MULTIPLE COMPL ☐
DOWNHOLE COMMINGLE ☐

OTHER: ☐

SUBSEQUENT REPORT OF:

REMEDIAL WORK ☐ ALTERING CASING ☐
COMMENCE DRILLING OPNS. ☐ P AND A ☐
CASING/CEMENT JOB ☐

OTHER: Reperf & Slick Water Frac Queen ☒

13. Describe proposed or completed operations. (Clearly state all pertinent details, and give pertinent dates, including estimated date of starting any proposed work). SEE RULE 1103. For Multiple Completions: Attach wellbore diagram of proposed completion or recompletion.

3/31/10 - MIRU & rack 150jts 2-7/8" 6.5# L80 EUE 8rd WS. rel pkr, RIH w/ 4-3/4" bit & scraper, POOH
4/01/10 - RIH w/ 4-3/4" bit & 114jts 2-7/8" 6.5# L80 EUE 8rd WS, DO fill 3703-3925', circ clean
4/02/10 - POOH w/107 jts WS & LD bit, RIH & re-perf Queen 3768' - 3886' (84 holes)
4/05/10 - Acdz perfs 3768-3886' w/3000gls 15% 85/15 acid/xylene, flush w/40bbbs 2% kcl wtr
4/06/10 - Circ off salt 3797-3925', RIH w/swab cups, RD
4/07/10 - MI & rack 127jts 3-1/2" 9.3# N80 EUE WS. RIH w/treating pkr, set pkr @3653'. RD
4/08/10 - Slick wtr perfs 3768-3886' w/70,000# 20/40 sd & 3325bbbs 2% kcl wtr, rel pkr
(cont'd on next page)

Spud Date:

Rig Release Date:

I hereby certify that the information above is true and complete to the best of my knowledge and belief.

SIGNATURE Patty Urias TITLE Regulatory Analyst DATE 11/30/10
Type or print name Patty Urias E-mail address: patty_urias@xtoenergy.com PHONE 432-620-4318

For State Use Only

APPROVED BY [Signature] TITLE STAFF MGR DATE 12-6-10
Conditions of Approval (if any):

Seven Rivers Queen Waterflood #10WIW
C-103 continued

- 4/09/10 – RIH w/notch collar & 114 jts 2-7/8" L80 EUE WS, circ sand fr 3758' to PBTD
4/12/10 – POOH w/ 2-7/8" WS tbg & notch collar, RIH w/ 5-1/2" ASIX pkr, 2-3/8" T2
on/off tool w/1.781 F profile nipple & 117jts 2-3/8" 4.7# J55 EUE 8rd IPC
tbg – set pkr @ 3689'
4/13/10 – RU for MIT test – tested 360psig for 30 min – see attached chart
RDMO PU.

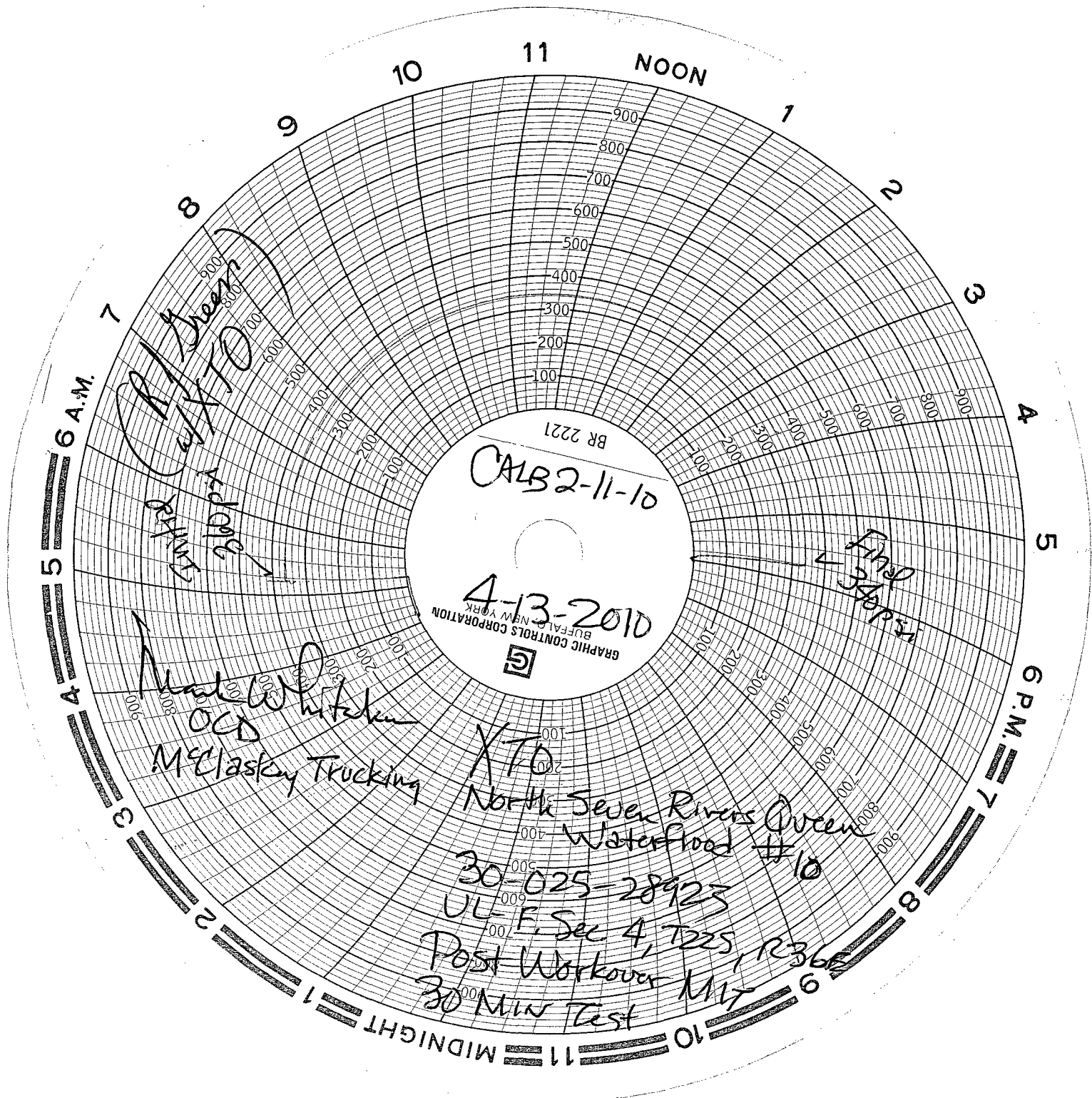

CALB 2-11-10

4-13-2010

GRAPHIC CONTROLS CORPORATION
BUFFALO, NEW YORK



BR 2221

XTO

North Sever River Queen
Waterflood #10

30-025-28923

UL F. Sec 4, T22S, R36E

Post Workover M17

30 Min Test

McClaskey Trucking

OCD

Match W

P. J. Green

XTO

Final 340PS