

District I
1625 N. French Dr., Hobbs, NM 88240
District II
1301 W. Grand Ave., Artesia, NM 88210
District III
1000 Rio Brazos Rd., Aztec, NM 87410
District IV
1220 S. St. Francis Dr., Santa Fe, NM
87505

RECEIVED
OIL CONSERVATION DIVISION
DEC 06 2010
HOBBS

1220 South St. Francis Dr.
Santa Fe, NM 87505

WELL API NO. 30-025-00664
5. Indicate Type of Lease STATE <input type="checkbox"/> FEE <input type="checkbox"/>
6. State Oil & Gas Lease No. 306907
7. Lease Name or Unit Agreement Name Caprock Maljamar Unit
8. Well Number 36
9. OGRID Number 270265
10. Pool name or Wildcat Maljamar; Grayburg-San Andres

<p>SUNDRY NOTICES AND REPORTS ON WELLS (DO NOT USE THIS FORM FOR PROPOSALS TO DRILL OR TO DEEPEN OR PLUG BACK TO A DIFFERENT RESERVOIR. USE "APPLICATION FOR PERMIT" (FORM C-101) FOR SUCH PROPOSALS.)</p> <p>1. Type of Well: Oil Well <input type="checkbox"/> Gas Well <input checked="" type="checkbox"/> Other Injection</p> <p>2. Name of Operator SandRidge Exploration and Production LLC</p> <p>3. Address of Operator 2130 W. Bender Hobbs, NM 88240</p> <p>4. Well Location Unit Letter <u>A</u> : <u>660</u> feet from the <u>North</u> line and <u>660</u> feet from the <u>East</u> line Section <u>24</u> Township <u>17S</u> Range <u>32E</u> NMPM County <u>Lea</u></p> <p>11. Elevation (Show whether DR, RKB, RT, GR, etc.) 4106 KB</p>	
--	--

12. Check Appropriate Box to Indicate Nature of Notice, Report or Other Data

<p>NOTICE OF INTENTION TO:</p> <p>PERFORM REMEDIAL WORK <input type="checkbox"/> PLUG AND ABANDON <input type="checkbox"/></p> <p>TEMPORARILY ABANDON <input type="checkbox"/> CHANGE PLANS <input type="checkbox"/></p> <p>PULL OR ALTER CASING <input type="checkbox"/> MULTIPLE COMPL <input type="checkbox"/></p> <p>DOWNHOLE COMMINGLE <input type="checkbox"/></p> <p>OTHER: <input type="checkbox"/></p>	<p>SUBSEQUENT REPORT OF:</p> <p>REMEDIAL WORK <input type="checkbox"/> ALTERING CASING <input type="checkbox"/></p> <p>COMMENCE DRILLING OPNS. <input type="checkbox"/> P AND A <input type="checkbox"/></p> <p>CASING/CEMENT JOB <input type="checkbox"/></p> <p>OTHER: <input checked="" type="checkbox"/></p>
--	---

13. Describe proposed or completed operations. (Clearly state all pertinent details, and give pertinent dates, including estimated date of starting any proposed work). SEE RULE 19.15.7.14 NMAC. For Multiple Completions: Attach wellbore diagram of proposed completion or recompletion.

10-27-10 MIRU
10-28-10 NDWH, NUBOP. POH w/tbg & pkr
11-1-10 RIH w/4" x 2 3/8" AD-1 pkr, 2 3/8" PCID tbg, testing to 5000 psi. Set pkr @3953', tested csg to 340 psi, held ok. Unset pkr, circulated w/45 bbls packer fluid. Set pkr @3953'. NDBOP, NUWH. RDMO
11-17-10 Ran MIT - tested to 360 psi for 30 mins, held OK. Put well on injection.

Spud Date:

Rig Release Date:

I hereby certify that the information above is true and complete to the best of my knowledge and belief.

SIGNATURE Colleen Robinson TITLE Regulatory Analyst DATE 11-18-2010

Type or print name Colleen Robinson E-mail address: crobinson@sdrge.com PHONE: 738-1739 117

For State Use Only

APPROVED BY [Signature] TITLE State Rep DATE 12-8-10

Conditions of Approval (if any):

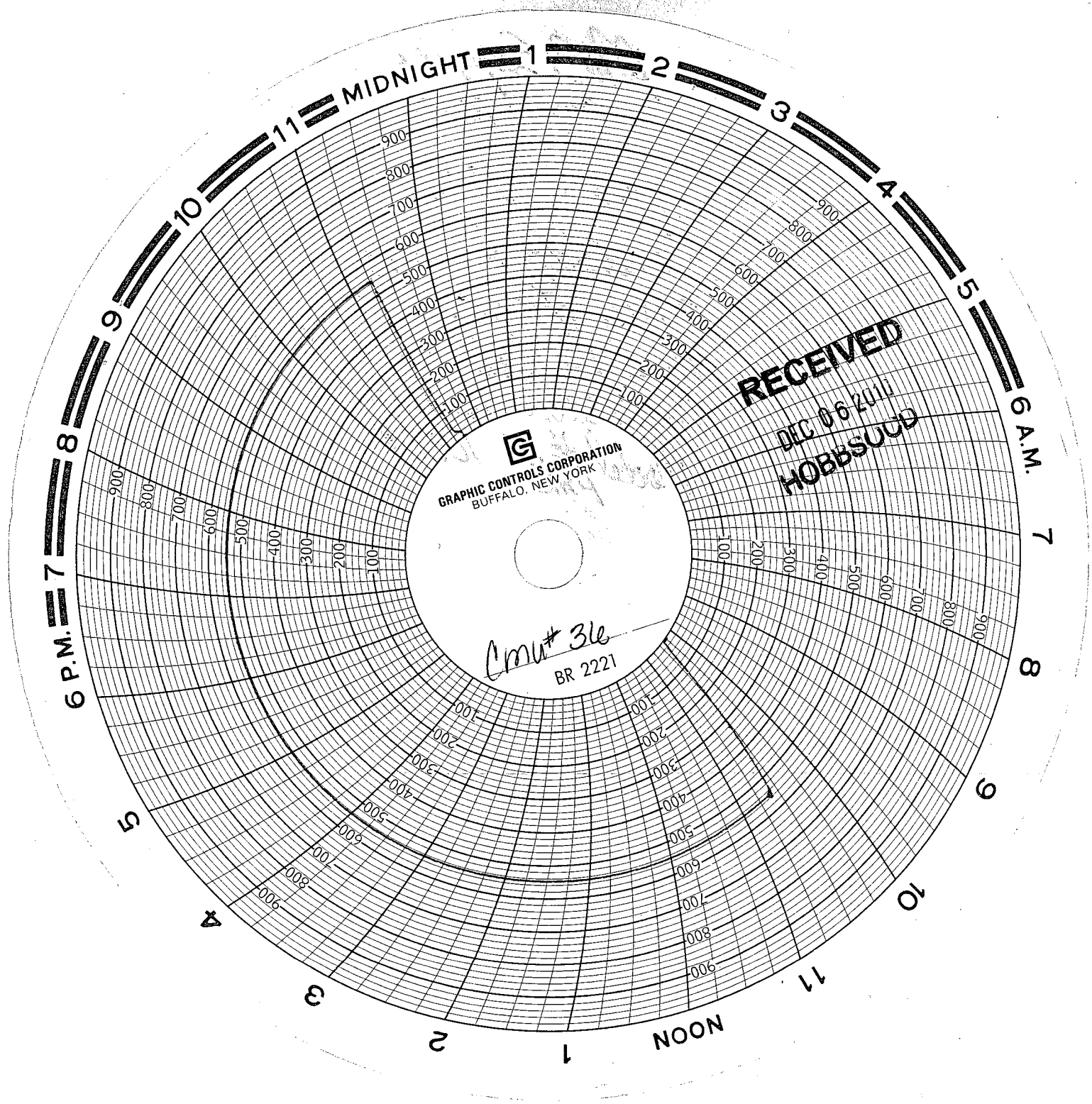

GRAPHIC CONTROLS CORPORATION
BUFFALO, NEW YORK

Cmu# 3le
BR 2221

RECEIVED
DEC 06 2011
HOBBSUCD

M&S Service
Sany Hare

Nov 17, 2010

Sandridge Energy

CMU #36

Press Rec Cali. on 10-5-2010

Dth Meter: havington N.M.

Model # 8" 1000#
PMC