

Submit 3 Copies To Appropriate District Office
District I
1625 N. French Dr., Hobbs, NM 87240
District II
1301 W. Grand Ave., Artesia, NM 88210
District III
1000 Rio Brazos Rd., Aztec, NM 87410
District IV
1220 S. St. Francis Dr., Santa Fe, NM 87505

State of New Mexico
Minerals and Natural Resources
OIL CONSERVATION DIVISION
1220 South St. Francis Dr.
Santa Fe, NM 87505

Form C-103

June 19, 2008

SUNDRY NOTICES AND REPORTS ON WELLS (DO NOT USE THIS FORM FOR PROPOSALS TO DRILL OR TO DEEPEN OR PLUG BACK TO A DIFFERENT RESERVOIR. USE "APPLICATION FOR PERMIT" (FORM C-101) FOR SUCH PROPOSALS.)	
1. Type of Well: Oil Well <input checked="" type="checkbox"/> Gas Well <input type="checkbox"/> Other <input checked="" type="checkbox"/>	WELL API NO. 30-025-04256 ✓
2. Name of Operator XTO Energy, Inc. ✓	5. Indicate Type of Lease STATE <input checked="" type="checkbox"/> FEE <input type="checkbox"/> ✓
3. Address of Operator 200 N. Loraine, Ste. 800 Midland, TX 79701	6. State Oil & Gas Lease No.
4. Well Location Unit Letter <u>D</u> : <u>660</u> feet from the <u>North</u> line and <u>660</u> feet from the <u>West</u> line ✓ Section <u>13</u> Township <u>20S</u> Range <u>36E</u> NMPM County <u>Lea</u>	7. Lease Name or Unit Agreement Name: Eunice Monument South Unit ✓
	8. Well Number 869 ✓
	9. OGRID Number 005380 ✓
	10. Pool name or Wildcat ✓ Eunice Monument; Grayburg-San Andres
11. Elevation (Show whether DR, RKB, RT, GR, etc.) 3559' GL	

12. Check Appropriate Box to Indicate Nature of Notice, Report, or Other Data

NOTICE OF INTENTION TO:

PERFORM REMEDIAL WORK ☐ PLUG AND ABANDON ☐
TEMPORARILY ABANDON ☐ CHANGE PLANS ☐
PULL OR ALTER CASING ☐ MULTIPLE COMPL ☐
DOWNHOLE COMMINGLE ☐

OTHER: ☐

SUBSEQUENT REPORT OF:

REMEDIAL WORK ☐ ALTERING CASING ☐
COMMENCE DRILLING OPNS. ☐ P AND A ☐
CASING/CEMENT JOB ☐

OTHER: TA Extension ☒

13. Describe proposed or completed operations. (Clearly state all pertinent details, and give pertinent dates, including estimated date of starting any proposed work). SEE RULE 1103. For Multiple Completions: Attach wellbore diagram of proposed completion or recompletion.

XTO would like to request a TA extension on this well. We would like to evaluate the potential of sonic hammering the open hole section. There are not many producers in this section and are several injection wells so could bring back some production.

MIT chart attached

This Approval of Temporary
Abandonment Expires 12-3-2011

Spud Date:

Rig Release Date:

I hereby certify that the information above is true and complete to the best of my knowledge and belief.

SIGNATURE Patty Urias TITLE Regulatory Analyst DATE 12/9/10

Type or print name Patty Urias E-mail address: patty_urias@xtoenergy.com PHONE 432-620-4318

For State Use Only

APPROVED BY [Signature] TITLE STAFF MGR DATE 12-13-10

Conditions of Approval (if any):

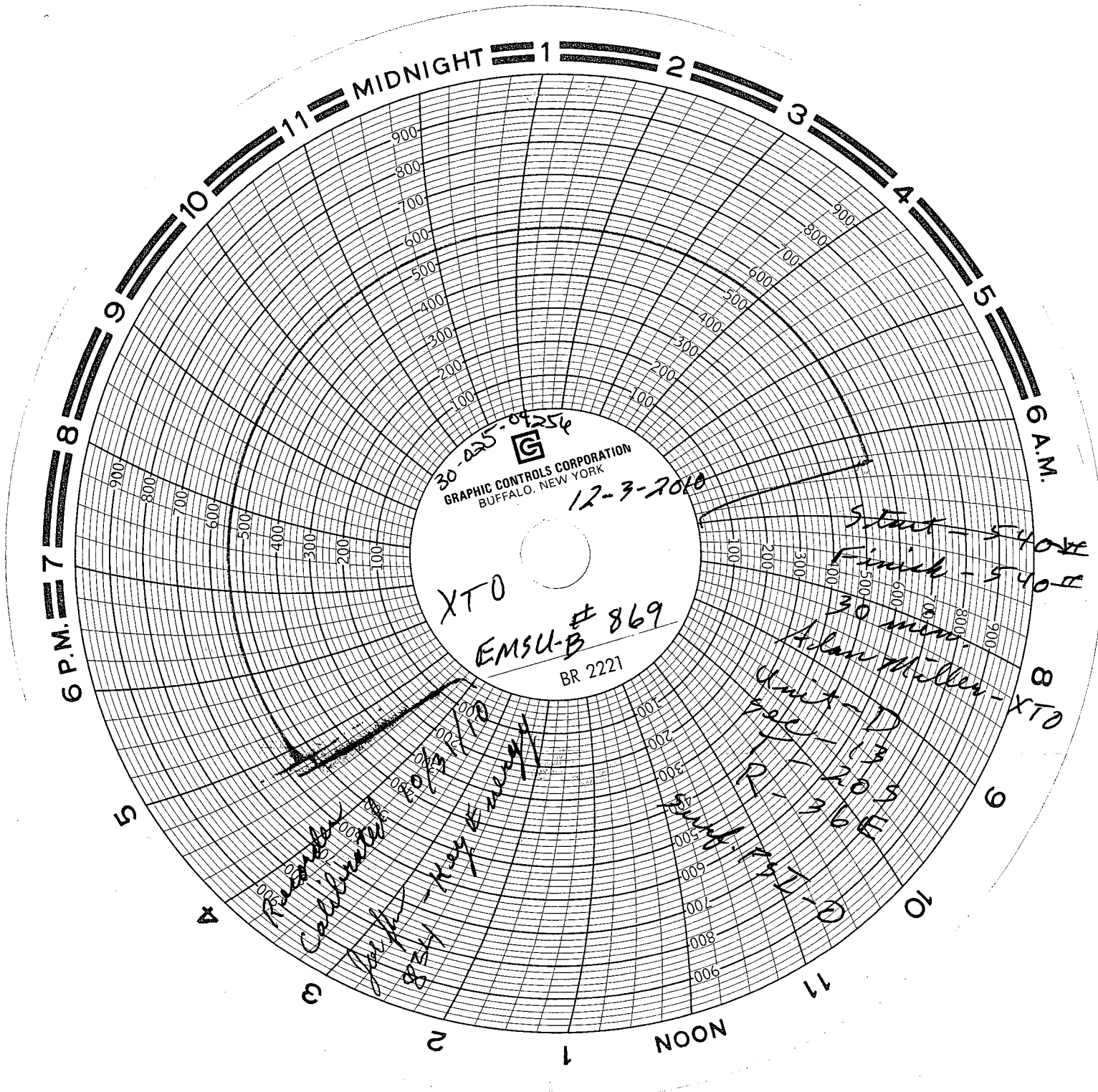

30-025-09256
GRAPHIC CONTROLS CORPORATION
BUFFALO, NEW YORK

12-3-2010

XTO

EMSU-B # 869

BR 2221

Start - 540 ft
Finish - 540 ft

30 min.

Adam Miller - XTO

Unit - D

See 13

R - 36 ft

Full

Proctor
Calculated

Jan 1st
834

Key Energy

10/2/10