

Submit 3 Copies To Appropriate District
Office
District I
1625 N. French Dr., Hobbs, NM 87240
District II
1301 W. Grand Ave., Artesia, NM 87010
District III
1000 Rio Brazos Rd., Aztec, NM 87410
District IV
1220 S. St. Francis Dr., Santa Fe, NM 87505

State of New Mexico
Energy, Minerals and Natural Resources

Form C-103

June 19, 2008

RECEIVED

DEC 08 2010

HOBBSOCD

CONSERVATION DIVISION
1220 South St. Francis Dr.
Santa Fe, NM 87505

WELL API NO. 30-025-31562 ✓
5. Indicate Type of Lease STATE <input type="checkbox"/> FEE <input type="checkbox"/> Fed ✓
6. State Oil & Gas Lease No.
7. Lease Name or Unit Agreement Name: Arrowhead Grayburg
8. Well Number #217 ✓
9. OGRID Number 005380 ✓
10. Pool name or Wildcat Arrowhead: Grayburg
11. Elevation (Show whether DR, RKB, RT, GR, etc.)

SUNDRY NOTICES AND REPORTS ON WELLS
(DO NOT USE THIS FORM FOR PROPOSALS TO DRILL OR TO DEEPEN OR PLUG BACK TO A DIFFERENT RESERVOIR. USE "APPLICATION FOR PERMIT" (FORM C-101) FOR SUCH PROPOSALS.)

1. Type of Well:
Oil Well ☒ Gas Well ☐ Other Injection

2. Name of Operator
XTO Energy, Inc.

3. Address of Operator
200 N. Loraine, Ste. 800 Midland, TX 79701

4. Well Location
Unit Letter B : 660 feet from the North line and 2045' feet from the East line
Section 18 Township 22S Range 37E NMPM County Lea

12. Check Appropriate Box to Indicate Nature of Notice, Report, or Other Data

NOTICE OF INTENTION TO:

PERFORM REMEDIAL WORK ☐ PLUG AND ABANDON ☐
TEMPORARILY ABANDON ☐ CHANGE PLANS ☐
PULL OR ALTER CASING ☐ MULTIPLE COMPL ☐
DOWNHOLE COMMINGLE ☐

OTHER: ☐

SUBSEQUENT REPORT OF:

REMEDIAL WORK ☐ ALTERING CASING ☐
COMMENCE DRILLING OPNS. ☐ P AND A ☐
CASING/CEMENT JOB ☐

OTHER: Convert to Injection ☒

13. Describe proposed or completed operations. (Clearly state all pertinent details, and give pertinent dates, including estimated date of starting any proposed work). SEE RULE 1103. For Multiple Completions: Attach wellbore diagram of proposed completion or recompletion.

8/5/09 - MIRU WS, unseat pump, POOH w/rods, pmp & tbg
8/6/09 - MI & rack 123jts 4.7# TK-70, EUE 8rd IPC tbg. RIH w/5-1/2" pkr & 2-3/8 Peak AS1-X NP, IPC inj pkr w/5-1/2"x 2-3/8" 316 SS on/off tool. Set pkr @ 3560', ND BOP, NU WH, press to 400psig for 30min test, EIR w/20 bbls FW @ 2.5pbm & 700psig.
8/7/09 - RDMO PU - waiting on permit to inject.
3/10/10 - OWU & started inj - Admin Order #WFX-859 ✓

Spud Date:

Rig Release Date:

I hereby certify that the information above is true and complete to the best of my knowledge and belief.

SIGNATURE Patty Urias TITLE Regulatory Analyst DATE 12/2/10
Type or print name Patty Urias E-mail address: patty_urias@xtoenergy.com PHONE 432.620.4318

For State Use Only

APPROVED BY [Signature] TITLE STAFF MGR DATE 12-13-10
Conditions of Approval (if any):

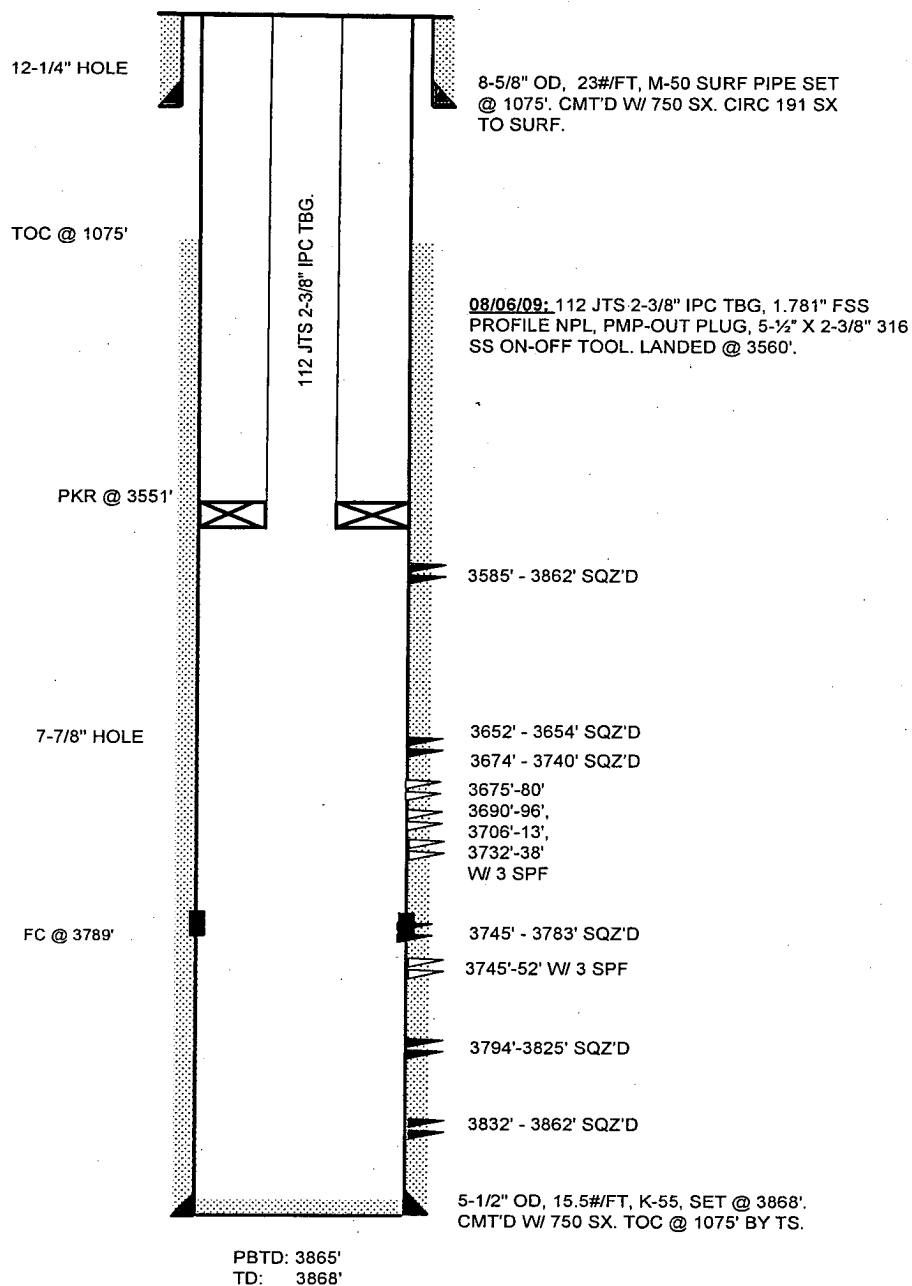

ARROWHEAD GRAYBURG UNIT #217

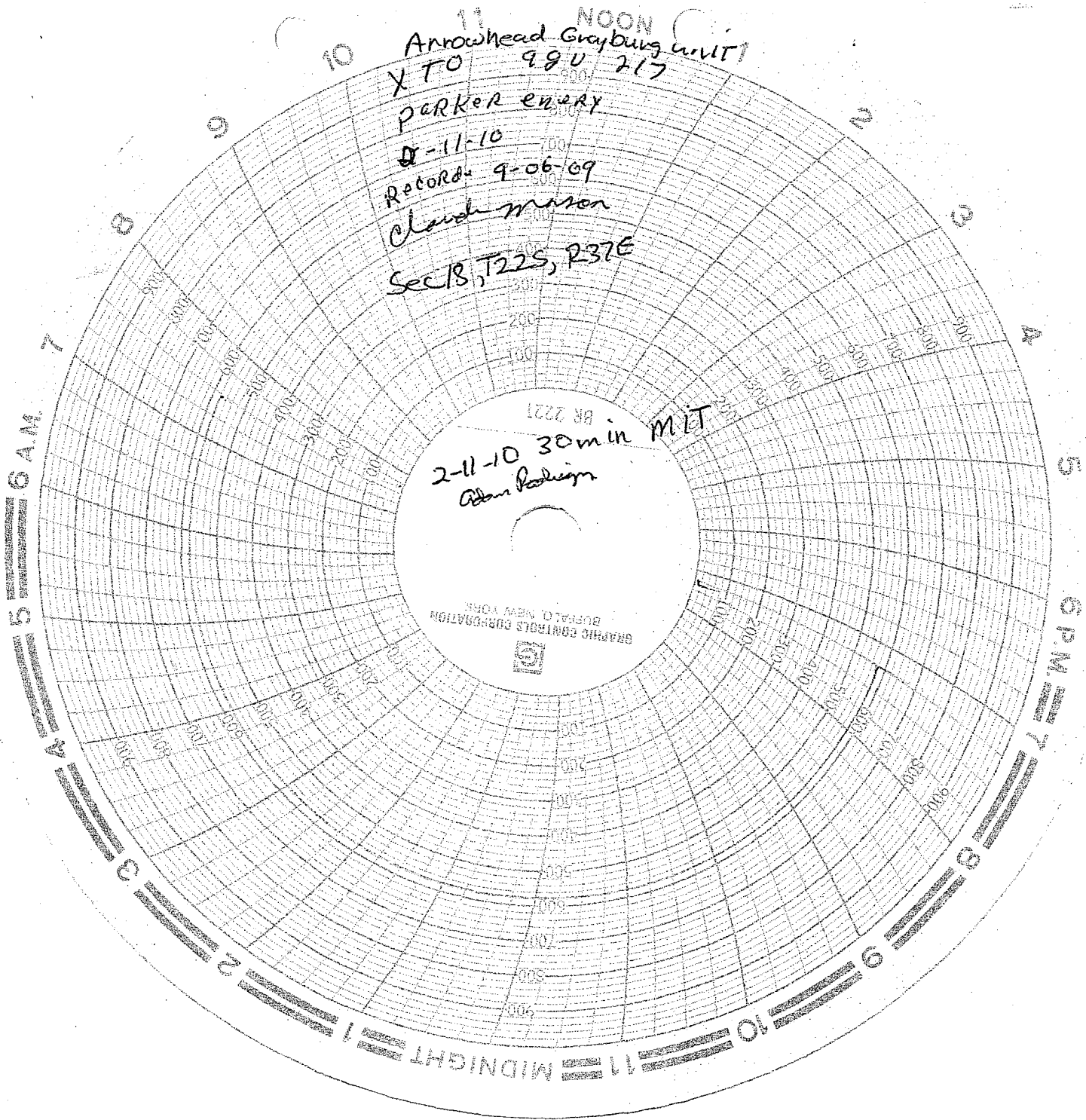

REC'D/MIDLAND
DEC 06 2010