

Submit 3 Copies To Appropriate District
Office
District I
1625 N. French Dr., Hobbs, NM 88240
District II
1301 W. Grand Ave., Artesia, NM 88210
District III
1000 Rio Brazos Rd., Aztec, NM 87410
District IV
1220 S. St. Francis Dr., Santa Fe, NM
87505

State of New Mexico

Minerals and Natural Resources

Form C-103

May 27, 2004

RECEIVED

APR 19 2009

HOBBSCO

OIL CONSERVATION DIVISION

1220 South St. Francis Dr.

Santa Fe, NM 87505

WELL API NO. 30-025-20961
5. Indicate Type of Lease STATE <input checked="" type="checkbox"/> FEE <input type="checkbox"/>
6. State Oil & Gas Lease No.
7. Lease Name or Unit Agreement Name Texaco Cities Services St Com
8. Well Number 001
9. OGRID Number 162683
10. Pool name or Wildcat Lusk; Bone Spring, South / Lusk; Morrow

SUNDRY NOTICES AND REPORTS ON WELLS (DO NOT USE THIS FORM FOR PROPOSALS TO DRILL OR TO DEEPEN OR PLUG BACK TO A DIFFERENT RESERVOIR. USE "APPLICATION FOR PERMIT" (FORM C-101) FOR SUCH PROPOSALS.)	
1. Type of Well: Oil Well <input checked="" type="checkbox"/> Gas Well <input type="checkbox"/> Other <input type="checkbox"/>	
2. Name of Operator Cimarex Energy Co. of Colorado	
3. Address of Operator PO Box 140907; Irving, TX 75014-0907	
4. Well Location Unit Letter <u>G</u> : <u>1980</u> feet from the <u>North</u> line and <u>1980</u> feet from the <u>East</u> line Section <u>32</u> Township <u>19S</u> Range <u>32E</u> NMPM County <u>Lea</u>	
11. Elevation (Show whether DR, RKB, RT, GR, etc.) 3537' GR	
Pit or Below-grade Tank Application <input type="checkbox"/> or Closure <input type="checkbox"/>	
Pit type _____ Depth to Groundwater _____ Distance from nearest fresh water well _____ Distance from nearest surface water _____	
Pit Liner Thickness: _____ Below-Grade Tank: Volume _____ bbls; Construction Material _____	

12. Check Appropriate Box to Indicate Nature of Notice, Report or Other Data

NOTICE OF INTENTION TO:

PERFORM REMEDIAL WORK ☐ PLUG AND ABANDON ☐
TEMPORARILY ABANDON ☐ CHANGE PLANS ☐
PULL OR ALTER CASING ☐ MULTIPLE COMPL ☐
OTHER: ☐

SUBSEQUENT REPORT OF:

REMEDIAL WORK ☐ ALTERING CASING ☐
COMMENCE DRILLING OPNS ☐ P AND A ☐
CASING/CEMENT JOB ☐
OTHER: ☒ Add Bone Spring Perfs

13. Describe proposed or completed operations. (Clearly state all pertinent details, and give pertinent dates, including estimated date of starting any proposed work). SEE RULE 1103. For Multiple Completions: Attach wellbore diagram of proposed completion or recompletion.

Well currently producing from Bone Spring (West tubing string) 9330-9400.' **Strawn** perfs in West tubing string are behind CIBP @ 11250' w/ 35' cmt. The **Morrow** (East tubing string) is TA w/ a CIBP @ 12250' and a CIBP @ 12520' w/ 35' cement.

04-03-09 RU PT. Load EAST SIDE TUBING string w/ 2% KCL water & test CIBP to 500 psig obtaining chart of pressure for 30 minutes. Witnessed by Sylvia Dickey of Hobbs NMOCD.

Cimarex requests continued TA of the Morrow tubing string pending future uphole completion potential.

* This Approval of Temporary
Abandonment Expires 04/16/2014

I hereby certify that the information above is true and complete to the best of my knowledge and belief. I further certify that any pit or below-grade tank has been/will be constructed or closed according to NMOCD guidelines ☐, a general permit ☐ or an (attached) alternative OCD-approved plan ☐.

SIGNATURE Natalie Krueger TITLE Regulatory Analyst DATE April 9, 2009

Type or print name Natalie Krueger email address: nkrueger@cimarex.com Telephone No. 469-420-2723

For State Use Only

APPROVED BY: [Signature] TITLE PETROLEUM ENGINEER DATE APR 16 2009
Conditions of Approval (if any): Amended

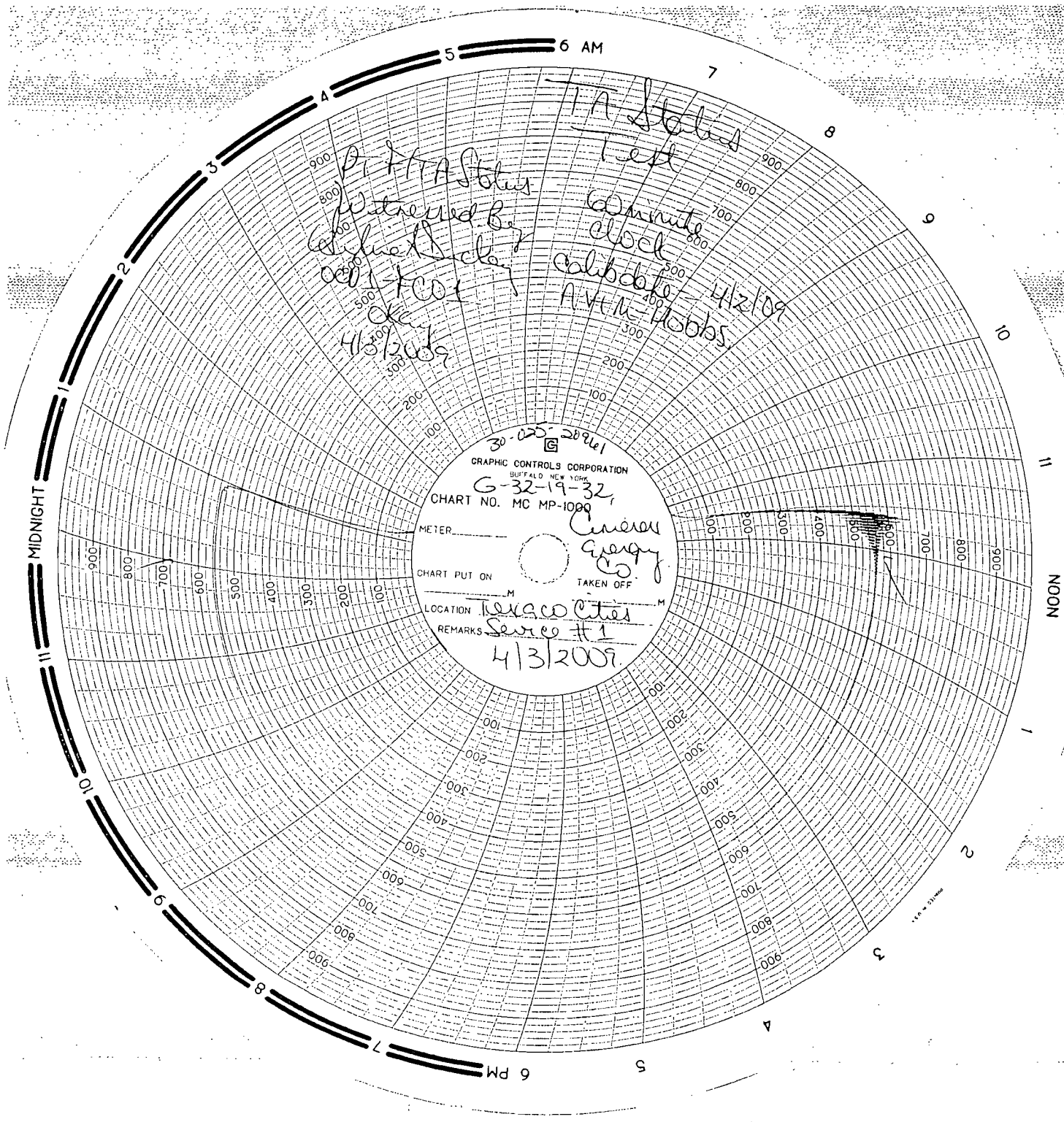

P. H. A. Status
Tested by
Silverdale
OK
4/3/2009

TA Status
Test
6 minute
clock
Calibrated - 4/2/09
A. H. M. Hobbs

30-025-28961
GRAPHIC CONTROLS CORPORATION
BUFFALO, NEW YORK
G-32-19-32
CHART NO. MC MP-1000
METER
CHART PUT ON
TAXACO CITIES
REMARKS
Series #1
4/3/2009

Energy
Energy
TAKEN OFF

MIDNIGHT

NOON

CIMAREX Energy Co.
Texaco - Cities service
Texaco cities service state
Lease well No. 1 SW NE
SEC. 32-19S-32E

1000 p.s.i. chart recorder

calibration date 4/2/09

Thomas N. Villareal

NABORS well service

TRUCK # 94-40188

9:30 AM START

10:15 AM END

[Signature]