

RECEIVED

DEC 14 2010

HOBBSOCD

OIL CONSERVATION DIVISION

1220 South St. Francis Dr.

Santa Fe, NM 87505

WELL API NO.

30-025-31548

5. Indicate Type of Lease

STATE ☒ FEE ☐

6. State Oil & Gas Lease No.

7. Lease Name or Unit Agreement Name

LOVINGTON SAN ANDRES UNIT

8. Well Number 82

9. OGRID Number 241333

10. Pool name or Wildcat

LOVINGTON; GRAYBURG - S/A

SUNDRY NOTICES AND REPORTS ON WELLS

(DO NOT USE THIS FORM FOR PROPOSALS TO DRILL OR TO DEEPEN OR PLUG BACK TO A DIFFERENT RESERVOIR. USE "APPLICATION FOR PERMIT" (FORM C-101) FOR SUCH PROPOSALS.)

1. Type of Well: Oil Well ☒ Gas Well ☐ Other ☒

2. Name of Operator

CHEVRON MIDCONTINENT, L.P.

3. Address of Operator

15 SMITH ROAD, MIDLAND, TEXAS 79705

4. Well Location

Unit Letter O : 350 feet from the SOUTH line and 1630 feet from the EAST line

Section 31 Township 16-S Range 37-E NMPM County LEA

11. Elevation (Show whether DR, RKB, RT, GR, etc.)

12. Check Appropriate Box to Indicate Nature of Notice, Report or Other Data

NOTICE OF INTENTION TO:

PERFORM REMEDIAL WORK ☐ PLUG AND ABANDON ☐TEMPORARILY ABANDON ☐ CHANGE PLANS ☐PULL OR ALTER CASING ☐ MULTIPLE COMPL ☐DOWNHOLE COMMINGLE ☐OTHER: ☐

SUBSEQUENT REPORT OF:

REMEDIAL WORK ☐ ALTERING CASING ☐COMMENCE DRILLING OPNS. ☐ P AND A ☐CASING/CEMENT JOB ☐

TUBING REPAIR &

OTHER: MIT CHART FOR TA STATUS ☒

13. Describe proposed or completed operations. (Clearly state all pertinent details, and give pertinent dates, including estimated date of starting any proposed work). SEE RULE 19.15.7.14 NMAC. For Multiple Completions: Attach wellbore diagram of proposed completion or recompletion.

2-19-10: MIRU. ATTEMPT TO PRESSURE TEST TUBING. WOULD NOT TEST. ALL RODS ARE PITTED & CORRODED. DECIDED TO TA WELL.

2-21-10: SET CIBP @ 4600. PRESSURE TEST TO 500 PSI. OK.

2-22-10: CIRC W/85 BBLS 2% KCL PKR FLUID. DUMP 50' CMT ON TOP OF CIBP @ 4600'.

2-24-10: RAN CHART FOR NMOCD. (NEVER RECEIVED THE CHART, SO RE-RAN CHART AS BELOW)

12-08-2010: RAN CHART FOR NMOCD. TEST CSG TO 580 PSI FOR 30 MINUTES. (ORIGINAL CHART & COPY OF CHART ATTACHED)

Well is temporarily abandoned.

This Approval of Temporary
Abandonment Expires 2-24-2015

Spud Date:

Rig Release Date:

I hereby certify that the information above is true and complete to the best of my knowledge and belief.

SIGNATURE

TITLE

REGULATORY SPECIALIST

DATE 12-13-2010

Type or print name DENISE PINKERTON

E-mail address leakejd@chevron.com PHONE: 432-687-7375

APPROVED BY:

TITLE

STAFF NOTE

DATE 12-16-10

Conditions of Approval (if any):

✓

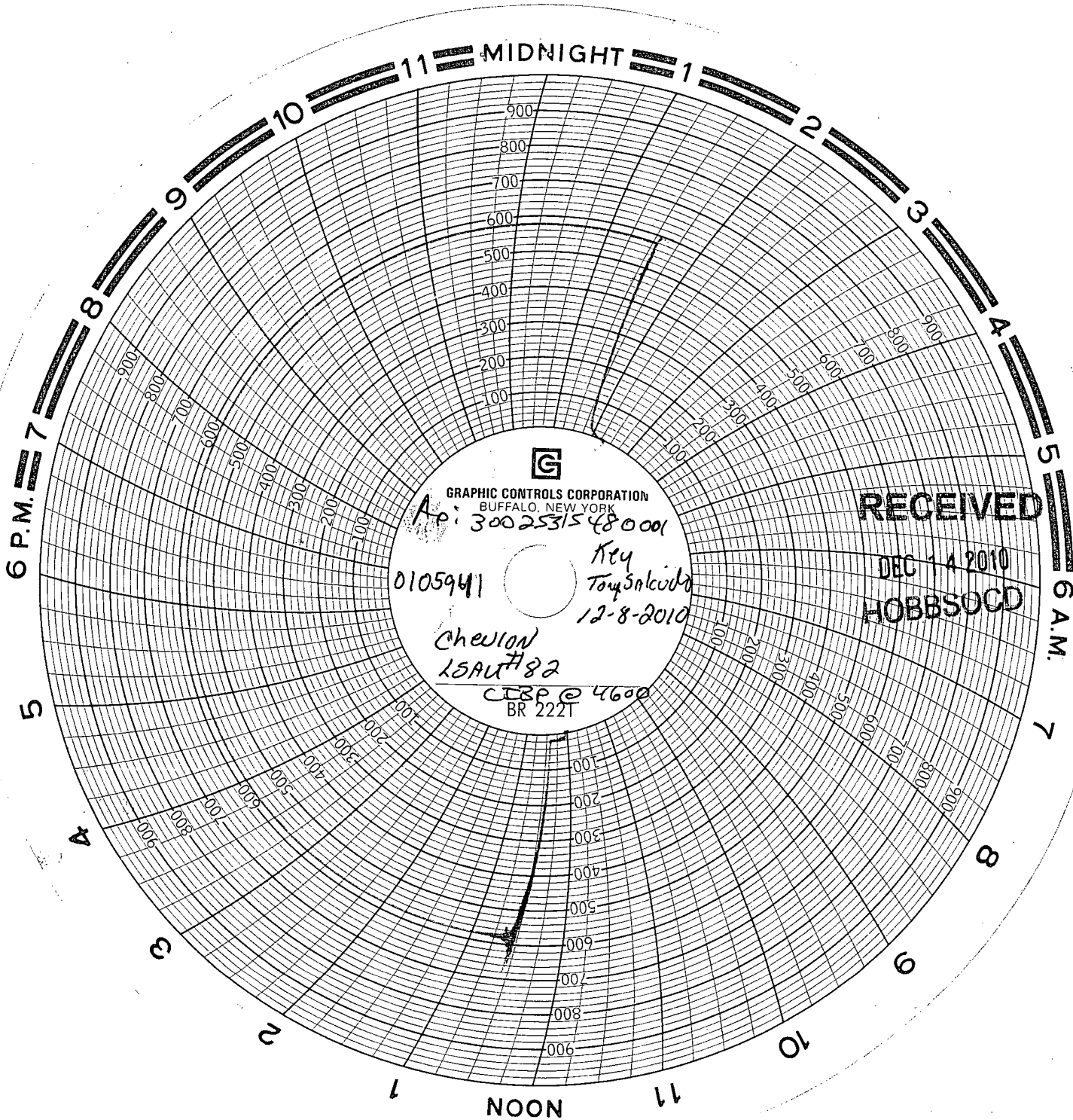

RECEIVED

DEC 14 2010

HOBBSOCD

6 A.M.

7

8

9

10

11

NOON

1

2

3

4

5

6 P.M.

7

8

9

10

11

MIDNIGHT

1

2

3

4

5

CMLP
0-31 16S 37E
350 S 1630 E

LSAU 82 WELLBORE DIAGRAM

Created: 11/04/10 By: PTB
 Updated: By:
 Lease: Lovington San Andres Unit
 Field: Lovington San Andres Unit
 Surf. Loc.: 1630' FEL 350' FSL
 Bot. Loc.:
 County: Lea St.: NM
 Status: TA Producer

Well #: 82 St. Lse:
 API 300-025-31548
 Unit Ltr.: O Section: 31
 TSHP/Rng: 16S / 37E
 Unit Ltr.: Section:
 TSHP/Rng:
 Directions: Lovington, NM
 Chevno: OV6198

Surface Casing

Size: 8-5/8"
 Wt., Grd.: 24# H-40
 Depth: 1300'
 Sxs Cmt: 550
 Circulate: Y
 TOC: Surface
 Hole Size: 12-1/4"

KB:
 DF:
 GL: 3806'
 Ini. Spud: 05/17/92
 Ini. Comp.: 06/25/92

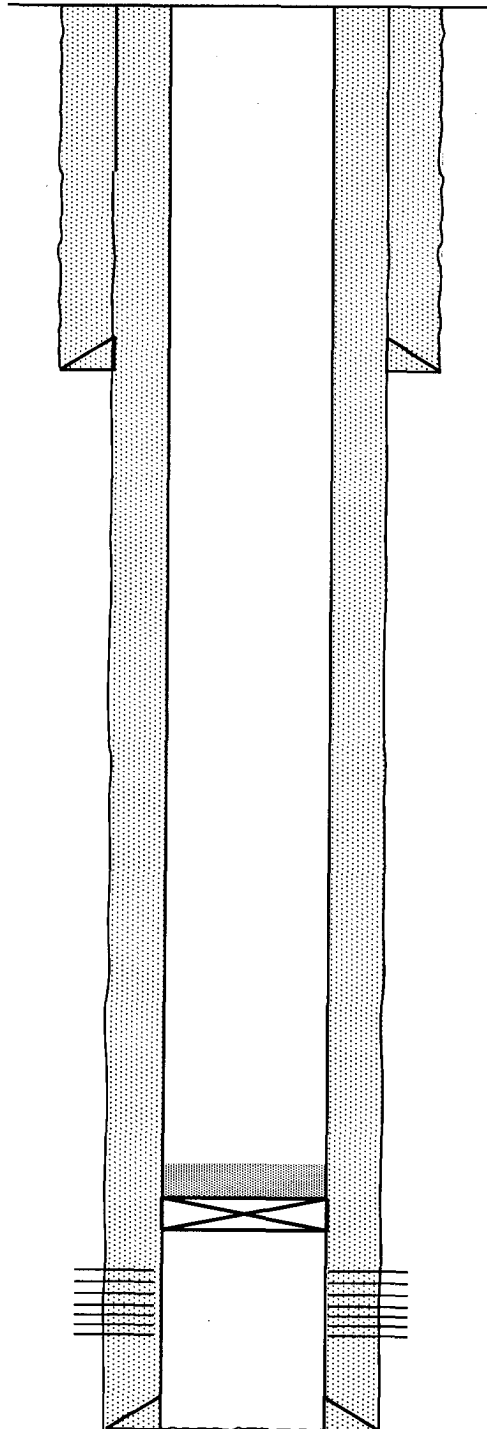

Production Casing

Size: 5-1/2"
 Wt., Grd.: 15.5# K-55
 Depth: 5150
 Sxs Cmt: 1100
 Circulate: Y
 TOC: Surface
 Hole Size: 7-7/8"

CIBP @ 4600' capped w/ 50' cmt

San Andres Perfs: 4657' - 5064'

PBTD: 5111'
 TD: 5150'

Chevron U.S.A. Inc. Wellbore Diagram : LSAU 82

Lease: OVC LOVINGTON		Well No.: LSAU #82 82		Field: FLD-LOVINGTON	
Location: 350FSL1630FEL		Sec.: N/A		Blk:	Survey: N/A
County: Lea	St.: New Mexico	Refno: OV6198		API: 3002531548	Cost Center: BCFA30700
Section: 0		Township: 0			Range: 0
Current Status: ACTIVE				Dead Man Anchors Test Date: NONE	

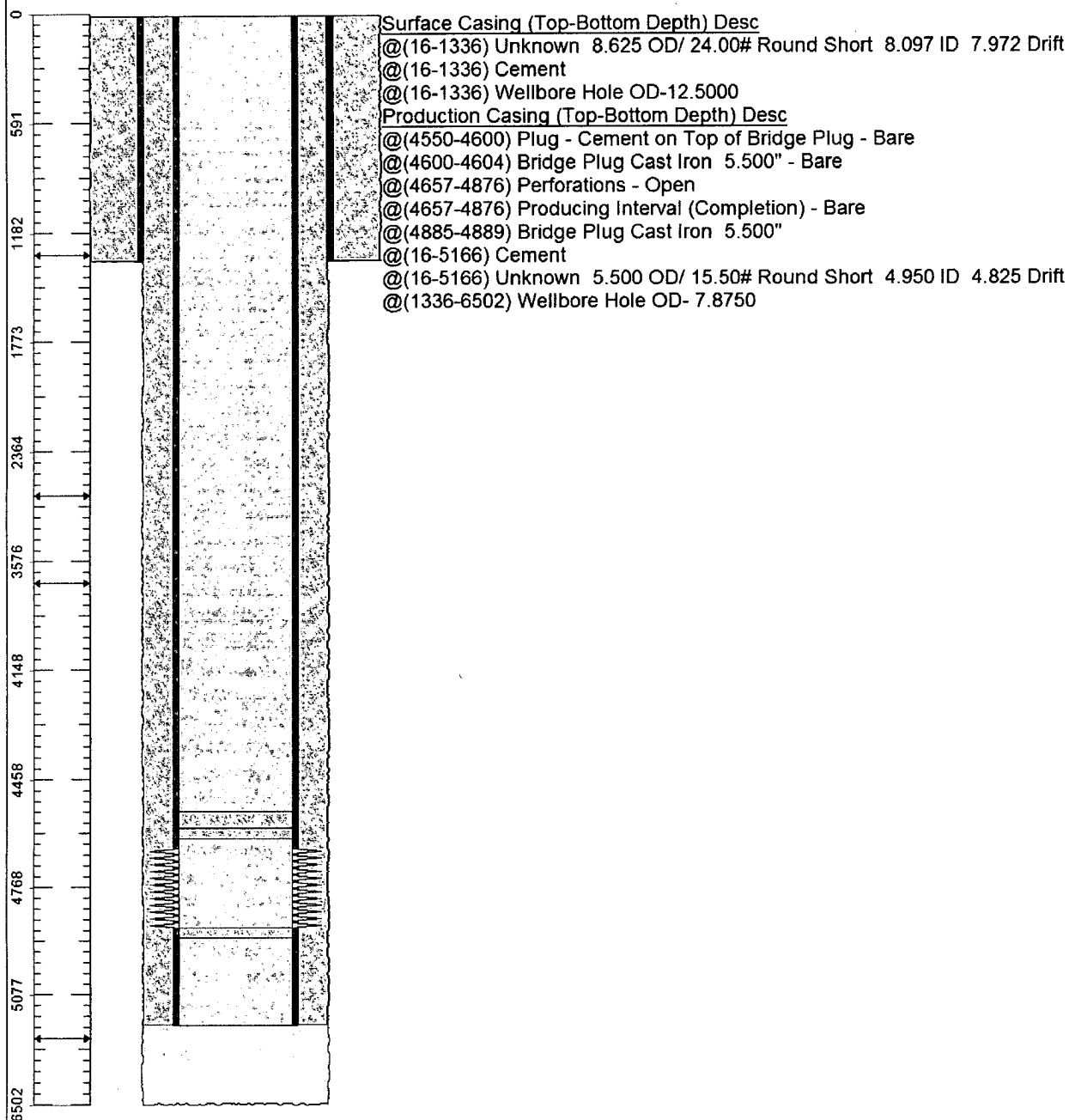
Directions:

Ground Elevation (MSL):: 3606.00	Spud Date: 05/17/1992	Compl. Date: 01/01/1980
Well Depth Datum:: CSI0000N	Elevation (MSL):: 3622.00	Correction Factor: 16.00
Last Updated by: acostde	Date: 04/27/2010	