

RECEIVED
Form 3160-5
(August 2007)

DEC 22 2010
HOBBSOCD

UNITED STATES
DEPARTMENT OF THE INTERIOR
BUREAU OF LAND MANAGEMENT

OCD-HOBBS

FORM APPROVED
OMB No. 1004-0137
Expires: July 31, 2010

SUNDRY NOTICES AND REPORTS ON WELLS
Do not use this form for proposals to drill or to re-enter an abandoned well. Use Form 3160-3 (APD) for such proposals.

5. Lease Serial No.
NM17252

6. If Indian, Allottee or Tribe Name

SUBMIT IN TRIPLICATE – Other instructions on page 2.

1. Type of Well

☒ Oil Well ☒ Gas Well ☐ Other ☒

2. Name of Operator
John H. Hendrix Corporation ☒

3a. Address
P. O. Box 3040
Midland, TX 79702

3b. Phone No. (include area code)
432-684-6631

7. If Unit of CA/Agreement, Name and/or No.

8. Well Name and No.
Llano Federal #1Y ☒

9. API Well No.
30-025-25870 ☒

10. Field and Pool or Exploratory Area
Blinberry Oil & Gas ☒

4. Location of Well (Footage, Sec., T., R., M., or Survey Description)
660' FSL and 723' FWL
UL M, Sec 23, T20S, R38E

11. Country or Parish, State
Lea Co., NM ☒

12. CHECK THE APPROPRIATE BOX(ES) TO INDICATE NATURE OF NOTICE, REPORT OR OTHER DATA

TYPE OF SUBMISSION	TYPE OF ACTION			
<input type="checkbox"/> Notice of Intent	<input type="checkbox"/> Acidize	<input type="checkbox"/> Deepen	<input type="checkbox"/> Production (Start/Resume)	<input type="checkbox"/> Water Shut-Off
<input type="checkbox"/> Subsequent Report	<input type="checkbox"/> Alter Casing	<input type="checkbox"/> Fracture Treat	<input checked="" type="checkbox"/> Reclamation	<input type="checkbox"/> Well Integrity
<input checked="" type="checkbox"/> Final Abandonment Notice	<input type="checkbox"/> Casing Repair	<input type="checkbox"/> New Construction	<input type="checkbox"/> Recomplete	<input type="checkbox"/> Other
	<input type="checkbox"/> Change Plans	<input type="checkbox"/> Plug and Abandon	<input type="checkbox"/> Temporarily Abandon	
	<input type="checkbox"/> Convert to Injection	<input type="checkbox"/> Plug Back	<input type="checkbox"/> Water Disposal	

13. Describe Proposed or Completed Operation: Clearly state all pertinent details, including estimated starting date of any proposed work and approximate duration thereof. If the proposal is to deepen directionally or recompleat horizontally, give subsurface locations and measured and true vertical depths of all pertinent markers and zones. Attach the Bond under which the work will be performed or provide the Bond No. on file with BLM/BIA. Required subsequent reports must be filed within 30 days following completion of the involved operations. If the operation results in a multiple completion or recompleat in a new interval, a Form 3160-4 must be filed once testing has been completed. Final Abandonment Notices must be filed only after all requirements, including reclamation, have been completed and the operator has determined that the site is ready for final inspection.)

All caliche has been removed and top soil has been purchased from Landowner McCasland. The area has been seeded w/ BLM mix #2. There is a protective berm to prevent access from the roadway.

Soil samples were taken and found to be clean of hydrocarbon and chloride. Attached are photos of the site.

14. I hereby certify that the foregoing is true and correct. Name (Printed/Typed)

Carolyn Doran Haynes

Title Engineer

Signature

Carolyn Doran Haynes

Date 12/13/2010

ACCEPTED FOR RECORD

THIS SPACE FOR FEDERAL OR STATE OFFICE USE

Approved by

[Signature]

Title

Office

DEC 17 2010

Conditions of approval, if any, are attached. Approval of this notice does not warrant or certify that the applicant holds legal or equitable title to those rights in the subject lease which would entitle the applicant to conduct operations thereon.

Title 18 U.S.C. Section 1001 and Title 43 U.S.C. Section 1212, make it a crime for any person knowingly and willfully to make to any department or agency of the United States any false, fictitious or fraudulent statements or representations as to any matter within its jurisdiction.

(Instructions on page 2)

Analytical Results For:

JOHN H. HENDRIX CORPORATION
CAROLYN DORAN HAYNES
P. O. BOX 3040
MIDLAND TX, 79702
Fax To: (575) 394-2653

Received: 09/29/2010
Reported: 10/05/2010
Project Name: LLANO FED #1
Project Number: NONE GIVEN
Project Location: NOT GIVEN

Sampling Date: 09/29/2010
Sampling Type: Soil
Sampling Condition: Cool & Intact
Sample Received By: Celey D. Keene

Sample ID: LLANO FED #1 (H020946-01)

BTEX 80218		mg/kg	Analyzed By: cms						
Analyte	Result	Reporting Limit	Analyzed	Method Blank	BS	% Recovery	True Value QC	RPD	Qualifier
Benzene*	<0.025	0.025	09/30/2010	ND	1.74	87.2	2.00		
Toluene*	<0.025	0.025	09/30/2010	ND	2.00	99.8	2.00		
Ethylbenzene*	<0.025	0.025	09/30/2010	ND	2.05	102	2.00		
Total Xylenes*	<0.075	0.075	09/30/2010	ND	6.20	103	6.00		

Surrogate: 4-Bromofluorobenzene (PIL) 106 % 80-120

Chloride, SM4500Cl-B		mg/kg	Analyzed By: HM						
Analyte	Result	Reporting Limit	Analyzed	Method Blank	BS	% Recovery	True Value QC	RPD	Qualifier
Chloride	16.0	16.0	09/30/2010	ND	400	100	400	7.69	

TPH 8015M		mg/kg	Analyzed By: AB						
Analyte	Result	Reporting Limit	Analyzed	Method Blank	BS	% Recovery	True Value QC	RPD	Qualifier
GRO C6-C10	<10.0	10.0	10/01/2010	ND	186	93.1	200	6.49	
DRO >C10-C28	<10.0	10.0	10/01/2010	ND	199	99.6	200	15.1	

Surrogate: 1-Chlorooctane 84.2 % 70-130

Surrogate: 1-Chlorooctadecane 86.0 % 70-130

Cardinal Laboratories

*=Accredited Analyte

PLEASE NOTE: Liability and Damages. Cardinal's liability and client's exclusive remedy for any claim arising, whether based in contract or tort, shall be limited to the amount paid by client for analyses. All claims, including those for negligence and any other cause whatsoever shall be deemed waived unless made in writing and received by Cardinal within thirty (30) days after completion of the applicable service. In no event shall Cardinal be liable for incidental or consequential damages, including, without limitation, business interruptions, loss of use, or loss of profits incurred by client, its subsidiaries, affiliates or successors arising out of or related to the performance of the services hereunder by Cardinal, regardless of whether such claim is based upon any of the above stated reasons or otherwise. Results relate only to the samples identified above. This report shall not be reproduced except in full with written approval of Cardinal Laboratories.

Celey D. Keene



October 05, 2010

CAROLYN DORAN HAYNES

JOHN H. HENDRIX CORPORATION

P. O. BOX 3040

MIDLAND, TX 79702

RE: LLANO FED #1

Enclosed are the results of analyses for samples received by the laboratory on 09/29/10 13:04.

Cardinal Laboratories is accredited through Texas NELAP for:

Method SW-846 8021	Benzene, Toluene, Ethyl Benzene, and Total Xylenes
Method SW-846 8260	Benzene, Toluene, Ethyl Benzene, and Total Xylenes
Method TX 1005	Total Petroleum Hydrocarbons

Certificate number T104704398-08-TX. Accreditation applies to solid and chemical materials and non-potable water matrices.

Cardinal Laboratories is accredited through the State of Colorado Department of Public Health and Environment for:

Method EPA 552.2	Haloacetic Acids (HAA-5)
Method EPA 524.2	Total Trihalomethanes (TTHM)
Method EPA 524.4	Regulated VOCs (V2, V3)

Accreditation applies to public drinking water matrices.

This report meets NELAP requirements and is made up of a cover page, analytical results, and a copy of the original chain-of-custody. If you have any questions concerning this report, please feel free to contact me.

Sincerely,

Celey D. Keene

Lab Director/Quality Manager

Notes and Definitions

ND	Analyte NOT DETECTED at or above the reporting limit
RPD	Relative Percent Difference
**	Samples not received at proper temperature of 6°C or below.
***	Insufficient time to reach temperature.
-	Chloride by SM4500Cl-B does not require samples be received at or below 6°C Samples reported on an as received basis (wet) unless otherwise noted on report

Cardinal Laboratories

*=Accredited Analyte

PLEASE NOTE: Liability and Damages. Cardinal's liability and client's exclusive remedy for any claim arising, whether based in contract or tort, shall be limited to the amount paid by client for analyses. All claims, including those for negligence and any other cause whatsoever shall be deemed waived unless made in writing and received by Cardinal within thirty (30) days after completion of the applicable service. In no event shall Cardinal be liable for incidental or consequential damages, including, without limitation, business interruptions, loss of use, or loss of profits incurred by client, its subsidiaries, affiliates or successors arising out of or related to the performance of the services hereunder by Cardinal, regardless of whether such claim is based upon any of the above stated reasons or otherwise. Results relate only to the samples identified above. This report shall not be reproduced except in full with written approval of Cardinal Laboratories.



101 East Marland, Hobbs, NM 88240
(575) 393-2326 FAX (575) 393-2476

ANALYSIS REQUEST

PLEASE NOTE: Liability and damages. Cardinal's liability and client's exclusive remedy for any claim arising whether based in contract or tort, shall be limited to the amount paid by the client for the services. All claims, including those for negligence and any other claims whatsoever, shall be deemed waived unless made in writing and received by Cardinal within 30 days after completion of the applicable service. In no event shall Cardinal be liable for incidental or consequential damages, including without limitation, business interruptions, loss of use, or loss of profits, incurred by client, its subsidiaries, affiliates or successors arising out of or due to the performance of services hereunder. Cardinal's responsibility of client, which is not to be construed as an assumption of responsibility.

FORM-006
Revision 1.0

† Cardinal cannot accept verbal changes. Please fax written changes to 575-393-2476

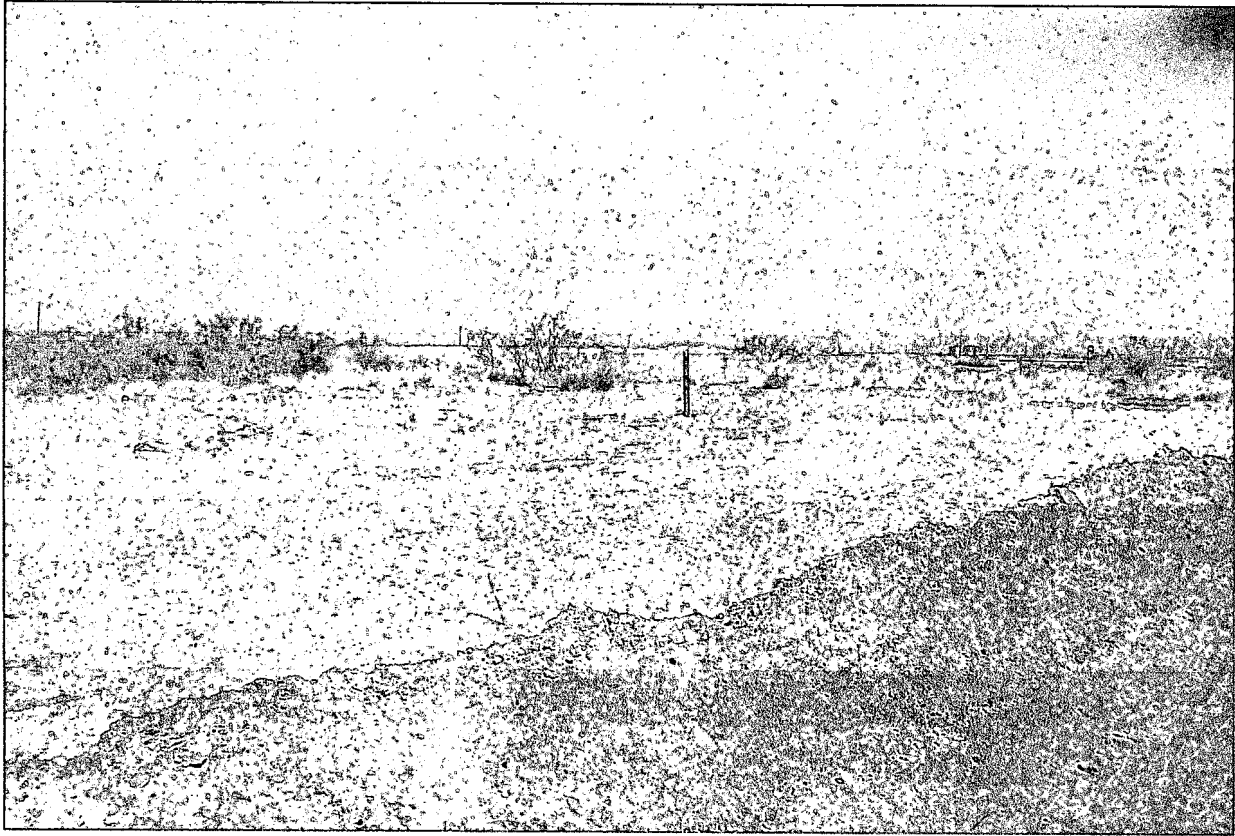

Llano Federal #1Y After P&A, caliche removal, replacement of topsoils and seeding. Nov 24, 2010

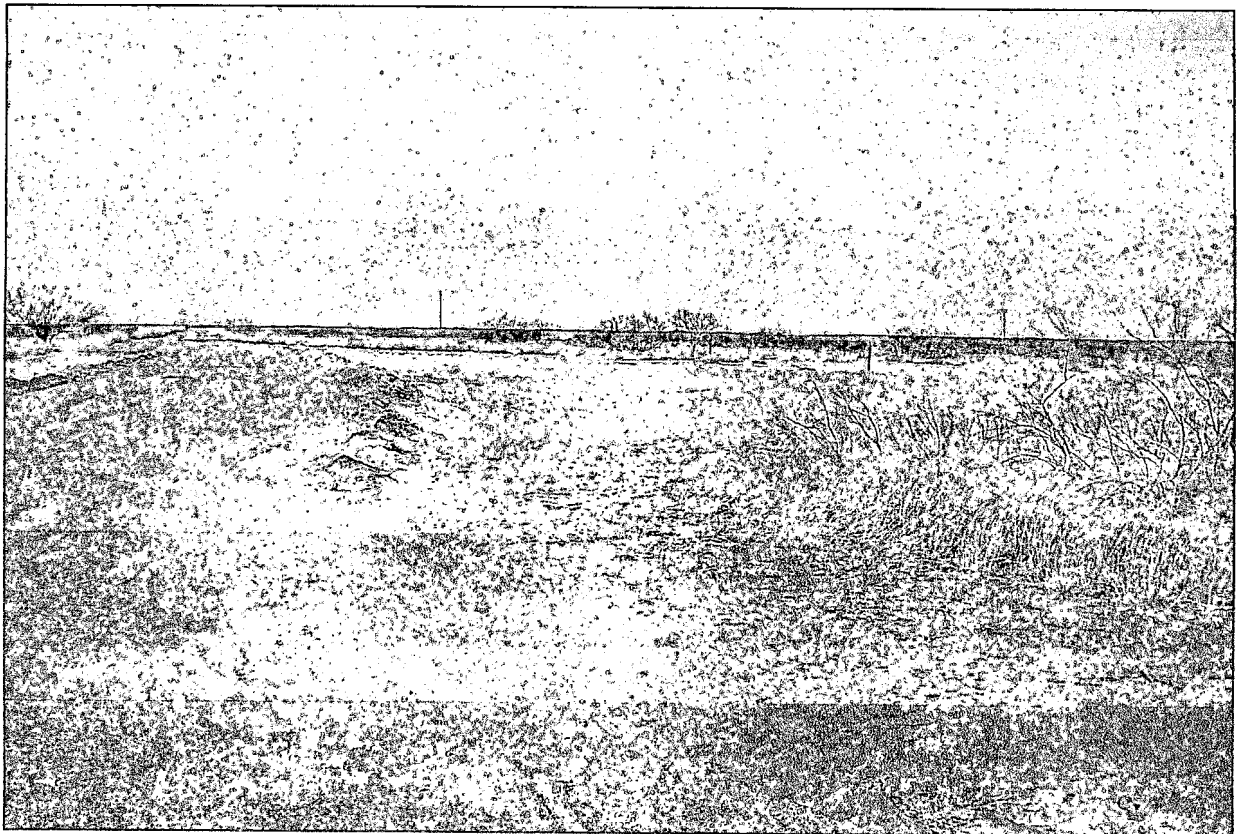

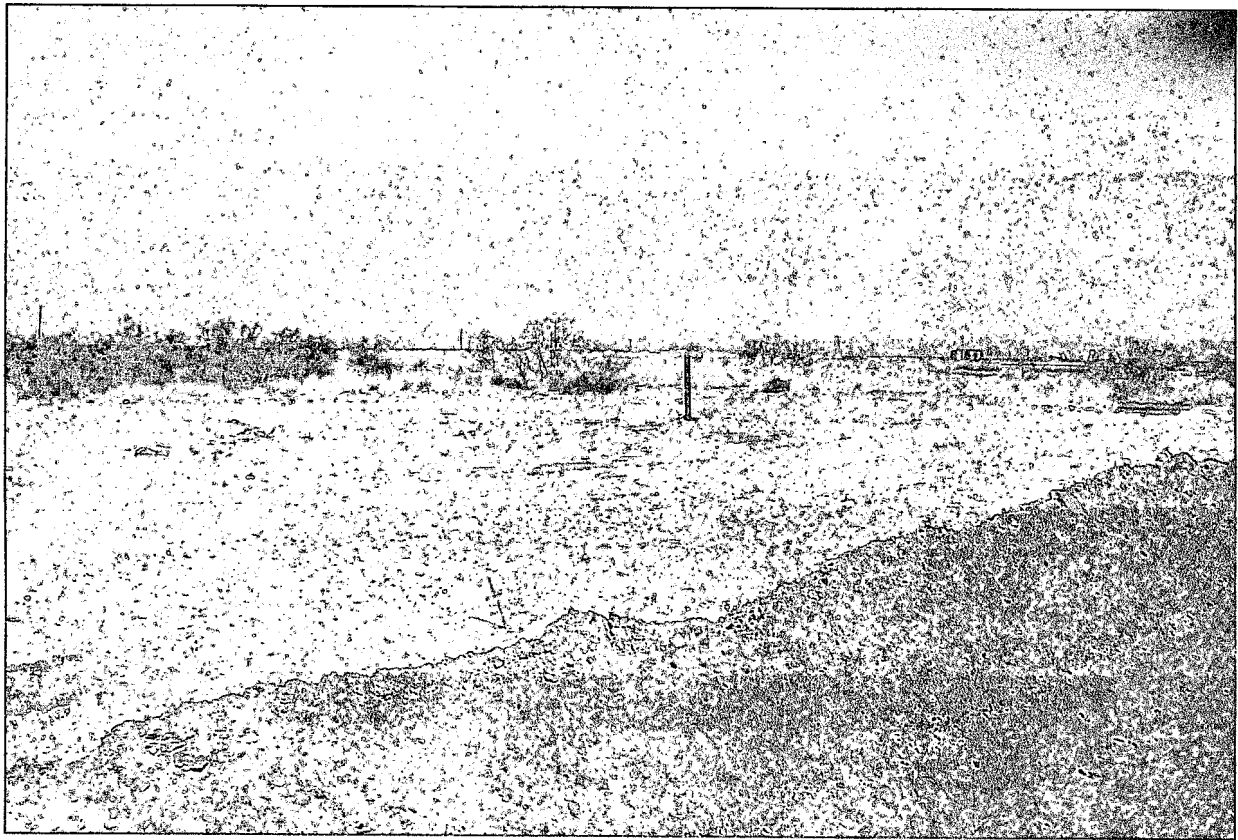

Llano Federal #1Y After P&A, caliche removal, replacement of topsoils and seeding. Nov 24, 2010

