

Griswold, Jim, EMNRD

From: Gary Schubert [garymschubert@gmail.com]
Sent: Wednesday, December 29, 2010 4:31 PM
To: Griswold, Jim, EMNRD
Subject: bw-31
Attachments: CCF12292010_00001.jpg; CCF12292010_00002.jpg; CCF12292010_00003.jpg

Jim,

As per our recent discussion we performed the 4 hr. cavern test on bw-31 on 12/15/10. I am sending you a scanned copy of the test with this email and I will forward the original in the mail. Mark Whitaker witnessed the start and finish as you will see on the chart. One other thing--when they were setting up the chart they mistakenly set the chart revolution at 96 minutes so the chart made a couple of revolutions. Mark Whitaker noted this on the chart and recorded his witness times. There was no pressure change at all--we just have a funny looking chart. I hope this makes sense to you. Thanks for all of your help and cooperation.

Gary Schubert
H.R.C. Inc.
575-631-0962

--

Gary M. Schubert

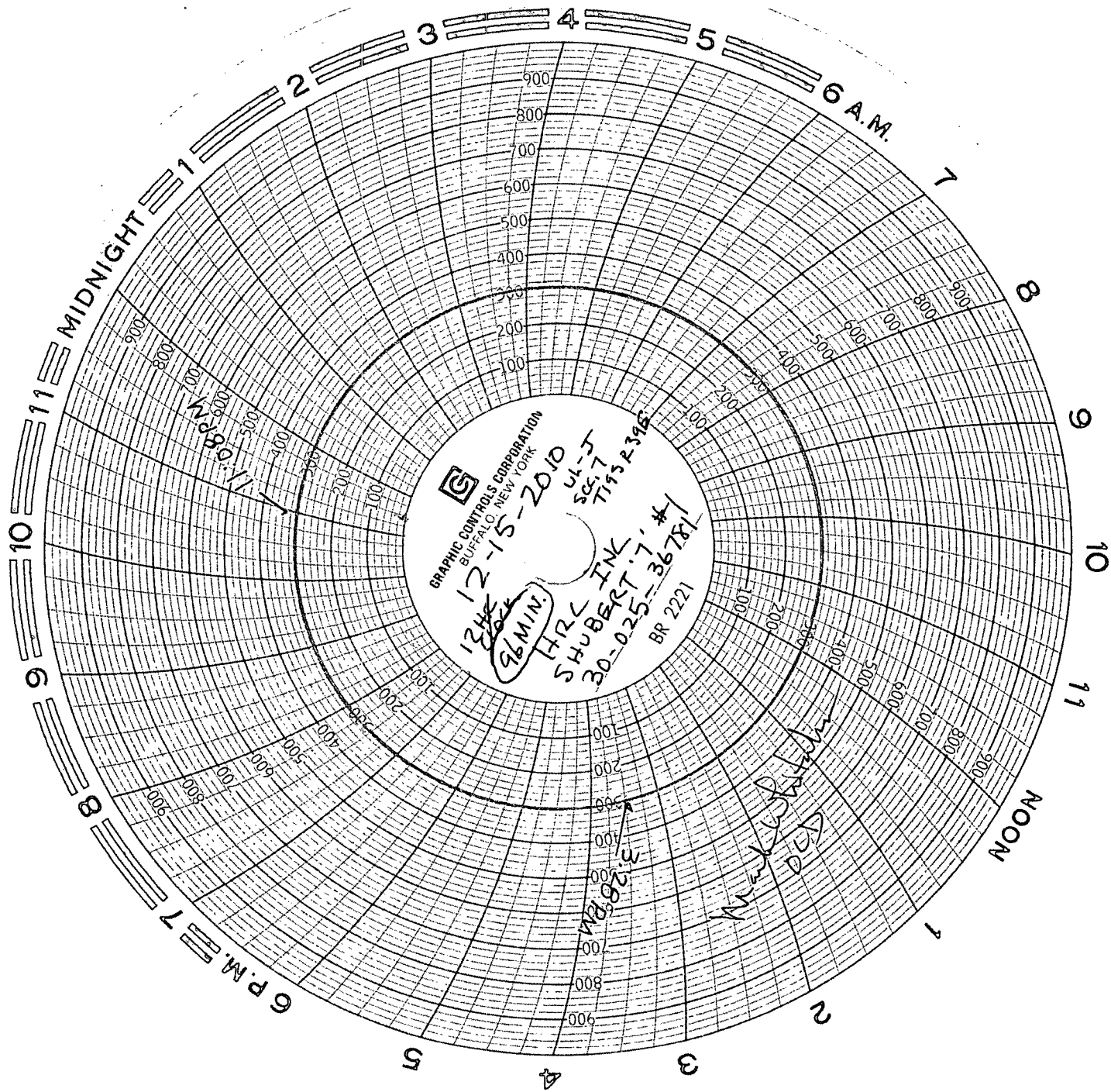

American Valve & Meter, Inc.

1113 W. BROADWAY

P.O. BOX 166

HOBBS, NM 88240

TO: MacLiskey

DATE: 11-03-78

This is to certify that:

I, Bud Collins, Technician for American Valve & Meter,

Inc., has checked the calibration of the following instrument.

8" Pressure recorder Serial No: 11853

at these points.

Pressure 0 - 1000 # Temperature _____

<u>Test</u>	<u>Found</u>	<u>Left</u>	<u>Test</u>	<u>Found</u>	<u>Left</u>
<u>0</u>	<u> </u>	<u>0</u>	<u> </u>	<u> </u>	<u> </u>
<u>500</u>	<u> </u>	<u>500</u>	<u> </u>	<u> </u>	<u> </u>
<u>700</u>	<u> </u>	<u>700</u>	<u> </u>	<u> </u>	<u> </u>
<u>1000</u>	<u> </u>	<u>1000</u>	<u> </u>	<u> </u>	<u> </u>
<u>200</u>	<u> </u>	<u>200</u>	<u> </u>	<u> </u>	<u> </u>
<u>0</u>	<u> </u>	<u>0</u>	<u> </u>	<u> </u>	<u> </u>

Remarks: _____

Signature Bud Collins

[Faint handwritten notes and a large 'X' mark at the bottom left of the page.]

