

District I
1625 N. French Dr., Hobbs, NM 88240
District II
1301 W. Grand Ave., Artesia, NM 88210
District III
1000 Rio Brazos Rd., Aztec, NM 87410
District IV
1220 S. St. Francis Dr., Santa Fe, NM 87505

RECEIVED

OIL CONSERVATION DIVISION
1220 South St. Francis Dr.
Santa Fe, NM 87505

SEP 29 2010

HOBBSOCD

WELL API NO. 30-025-06623
5. Indicate Type of Lease STATE <input checked="" type="checkbox"/> FEE <input type="checkbox"/>
6. State Oil & Gas Lease No. BO-1732
7. Lease Name or Unit Agreement Name West Blinebry Drinkard Unit
8. Well Number 057
9. OGRID Number 873
10. Pool name or Wildcat Eunice; Bli-Tu-Dri, N (22900)

SUNDRY NOTICES AND REPORTS ON WELLS (DO NOT USE THIS FORM FOR PROPOSALS TO DRILL OR TO DEEPEN OR PLUG BACK TO A DIFFERENT RESERVOIR. USE "APPLICATION FOR PERMIT" (FORM C-101) FOR SUCH PROPOSALS.)	
1. Type of Well: Oil Well <input type="checkbox"/> Gas Well <input type="checkbox"/> Other <input type="checkbox"/> Injection Well	
2. Name of Operator Apache Corporation	
3. Address of Operator 6120 S Yale Ave, Suite 1500, Tulsa, OK 74136-4224	

4. Well Location Unit Letter <u>A</u> : 660 feet from the <u>North</u> line and 660 feet from the <u>East</u> line Section <u>16</u> Township <u>21S</u> Range <u>37E</u> NMPM County <u>Lea</u>	
11. Elevation (Show whether DR, RKB, RT, GR, etc.)	

12. Check Appropriate Box to Indicate Nature of Notice, Report or Other Data

NOTICE OF INTENTION TO:		SUBSEQUENT REPORT OF:	
PERFORM REMEDIAL WORK <input type="checkbox"/>	PLUG AND ABANDON <input type="checkbox"/>	REMEDIAL WORK <input type="checkbox"/>	ALTERING CASING <input type="checkbox"/>
TEMPORARILY ABANDON <input type="checkbox"/>	CHANGE PLANS <input type="checkbox"/>	COMMENCE DRILLING OPNS. <input type="checkbox"/>	P AND A <input type="checkbox"/>
PULL OR ALTER CASING <input type="checkbox"/>	MULTIPLE COMPL <input type="checkbox"/>	CASING/CEMENT JOB <input type="checkbox"/>	
DOWNHOLE COMMINGLE <input type="checkbox"/>			
OTHER: <input type="checkbox"/>		OTHER: <u>Convert to Injection</u> <input checked="" type="checkbox"/>	

13. Describe proposed or completed operations. (Clearly state all pertinent details, and give pertinent dates, including estimated date of starting any proposed work). SEE RULE 19.15.7.14 NMAC. For Multiple Completions: Attach wellbore diagram of proposed completion or recompletion.

11/12 - 11/19/08 MIRU. POOH production equipment. Tag cmt @ 6320'. Set CR @ 6138' and squeeze Tubb perms fr/ 6185' - 6290' w/ 250 sx cmt. Tag cmt @ 5710'. DO cmt and CR to 6340'.

11/20 - 11/26/08 DO cmt and CIBP @ 6350. DO cmt and CIBP @ 6642'. Push to 6675'.

12/01/08 Reperf Drinkard @ 6510-20, 6554-60, 6618-26, 2 SPF.

Reperf Blinebry @ 5790-96, 5824-32, 5850-55, 5885-90, 5918-26, 5942-48, 2 SPF.

12/02 - 12/03/08 Isolate and acid Drinkard w/ 3000 gals HCl. Isolate and acid Blinebry w/ 3000 gals HCl.

12/05 - 12/24/08 RIH w/ injection tubing and packer, would not test. Set CIBP @ 5760' and CR @ 5536'. Squeezed w/ 489 sx cmt. Tag cmt @ 5515'. DO cmt, CR, CIBP and additional cmt. Circ clean. Tag PBTD @ 6667'. Re-acid Drinkard w/ 3000 gals HCl.

12/29/08 - 2/23/09 RIH w/ injection tubing and packer. Circ packer fluid and test. Shut well in pending injection line.

2/24 - 3/05/09 Test casing. Set CIBP @ 5755' and CR @ 5528'. Squeeze w/ 150 sx cmt. Tag cmt @ 5170'. DO cmt, CR, and CIBP.

3/06 - 3/10/09 Set injection packer @ 5720' and 2-3/8" injection tubing @ 5714'. Run MIT.

3/23/09 Run MIT for OCD. See attached chart. Begin injection in the Blinebry/Drinkard.

Spud Date: <input type="text"/>	Rig Release Date: <input type="text"/>
---------------------------------	----------------------------------------

I hereby certify that the information above is true and complete to the best of my knowledge and belief.

SIGNATURE A. Mackay TITLE Eng Tech DATE 5/01/09

Type or print name S Mackay E-mail address: sophie.mackay@apachecorp.com PHONE: 918-491-4864

For State Use Only

APPROVED BY: [Signature] TITLE STAFF MGR DATE 1-3-11

Conditions of Approval (if any): 40/02/08 R-12981-A Inj. order

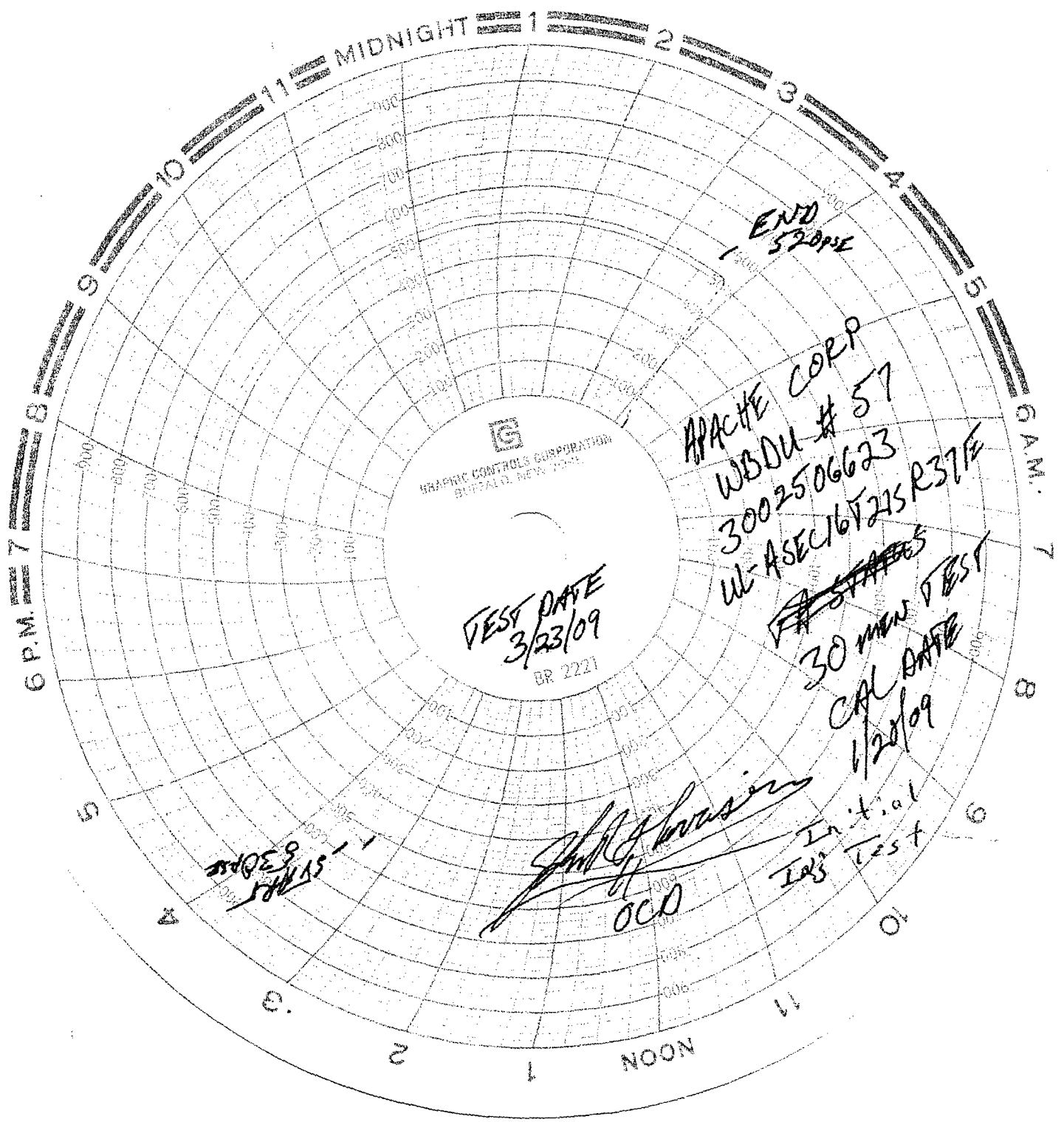

END
520PIE

APACHE CORP
WBDU # 57
3002506623
W/ASEC/67215R37E

~~FA STAFFS~~
30 min TEST
CAL DATE
1/20/09

TEST DATE
3/23/09
BR 2221

[Signature]
OCD

Initial
Test

520PIE
11/25/08