

Submit 3 Copies To Appropriate District Office
District I
1625 N. French Dr., Hobbs, NM 88240
District II
1301 W. Grand Ave., Artesia, NM 88210
District III
1000 Rio Brazos Rd., Aztec, NM 87410
District IV
1220 S. St. Francis Dr., Santa Fe, NM 87505

RECEIVED

SEP 29 2010

State of New Mexico
Energy, Minerals and Natural Resources
OIL CONSERVATION DIVISION
1220 South St. Francis Dr.
Santa Fe, NM 87505

Form C-103
June 19, 2008

SUNDRY NOTICES AND REPORTS ON WELLS (DO NOT USE THIS FORM FOR PROPOSALS TO DRILL OR TO DEEPEN OR PLUG BACK TO A DIFFERENT RESERVOIR. USE "APPLICATION FOR PERMIT" (FORM C-101) FOR SUCH PROPOSALS.)		WELL API NO. 30-025-06625
1. Type of Well: <input type="checkbox"/> Oil Well <input type="checkbox"/> Gas Well <input checked="" type="checkbox"/> Other: Injection Well		5. Indicate Type of Lease STATE <input checked="" type="checkbox"/> FEE <input type="checkbox"/>
2. Name of Operator Apache Corporation		6. State Oil & Gas Lease No. BO-1557
3. Address of Operator 6120 S Yale Ave, Suite 1500, Tulsa, OK 74136-4224		7. Lease Name or Unit Agreement Name West Blinebry Drinkard Unit
4. Well Location Unit Letter <u>E</u> : 1980 feet from the North line and 660 feet from the West line Section 16 Township 21S Range 37E NMPM County Lea		8. Well Number 058
11. Elevation (Show whether DR, RKB, RT, GR, etc.) 3469' GR		9. OGRID Number 00873
		10. Pool name or Wildcat Eunice; Bli-Tu-Dri, N (22900)

12. Check Appropriate Box to Indicate Nature of Notice, Report or Other Data

NOTICE OF INTENTION TO:

PERFORM REMEDIAL WORK ☐ PLUG AND ABANDON ☐
TEMPORARILY ABANDON ☐ CHANGE PLANS ☐
PULL OR ALTER CASING ☐ MULTIPLE COMPL ☐
DOWNHOLE COMMINGLE ☐

SUBSEQUENT REPORT OF:

REMEDIAL WORK ☐ ALTERING CASING ☐
COMMENCE DRILLING OPNS. ☐ P AND A ☐
CASING/CEMENT JOB ☐

OTHER: ☐

OTHER: Convert to Injection ☒

13. Describe proposed or completed operations. (Clearly state all pertinent details, and give pertinent dates, including estimated date of starting any proposed work). SEE RULE 1103. For Multiple Completions: Attach wellbore diagram of proposed completion or recompletion.

12/16 - 12/18/08 MIRU. DO cmt and CIBP @ 3465'. DO cmt and CIBP @ 3649'. CO to PBTD @ 6190'.

12/19 - 01/13/09 Set CIBP @ 4025' and CR @ 3671'. Squeeze Grayburg perms fr/ 3721' - 3774' w/ 400 sx cmt.

DO cmt and CR. Test Grayburg perms, held. Test csg, bled off. Isolated csg leak fr/ 3779' - 3856'.

Pumped 25 sx cmt plug and DO. Test csg, bled off. Isolated csg leak fr/ 3767' - 3845'.

Pumped 40 sx cmt plug and DO. DO CIBP @ 4025'. Tag fill @ 6190'.

01/14 - 01/16/09 DO scale, fill, cmt, and CIBP @ 6415'. CO to PBTD @ 6630'.

01/19/09 Set pkr @ 6381' and acid Drinkard fr/ 6476' - 6600' w/ 4000 gals HCl.

01/20 - 01/22/09 Re-perf. Blinebry @ 5822-42, 59-63, 72-86, 5908-13, 20-30, 42-50, 60-70, 78-82, 88-92, 5998-6002, 6008-16' 2 SPP. Set RBP @ 6071' and pkr @ 5721'. Acid Blinebry fr/ 5822' - 6016' w/ 4800 gals HCl. POOH pkr & RBP.

01/26 - 01/29/09 Set injection packer @ 5789'. RIH w/ 2-3/8" injection tubing to 5782'.

01/30/09 Run MIT and shut well in pending installation of injection lines.

03/04/09 Run MIT for OCD. See attached chart.

03/16/09 Hook up wellhead and begin injection in the Blinebry/Drinkard.

OPER. OGRID NO. 873

PROPERTY NO. 37346

POOL CODE 22900

EFF. DATE 10/02/08

API NO. 30-025-06625

Spud Date:

Rig Release Date:

I hereby certify that the information above is true and complete to the best of my knowledge and belief.

SIGNATURE S Mackay TITLE Eng Tech DATE 05/01/2009

Type or print name S Mackay E-mail address: sophie.mackay@apachecorp.com PHONE: 918-491-4864
For State Use Only

APPROVED BY: [Signature] TITLE STAFF MGR DATE 1-3-11

Conditions of Approval (if any):

10/02/08

R-12981-A

Ing order

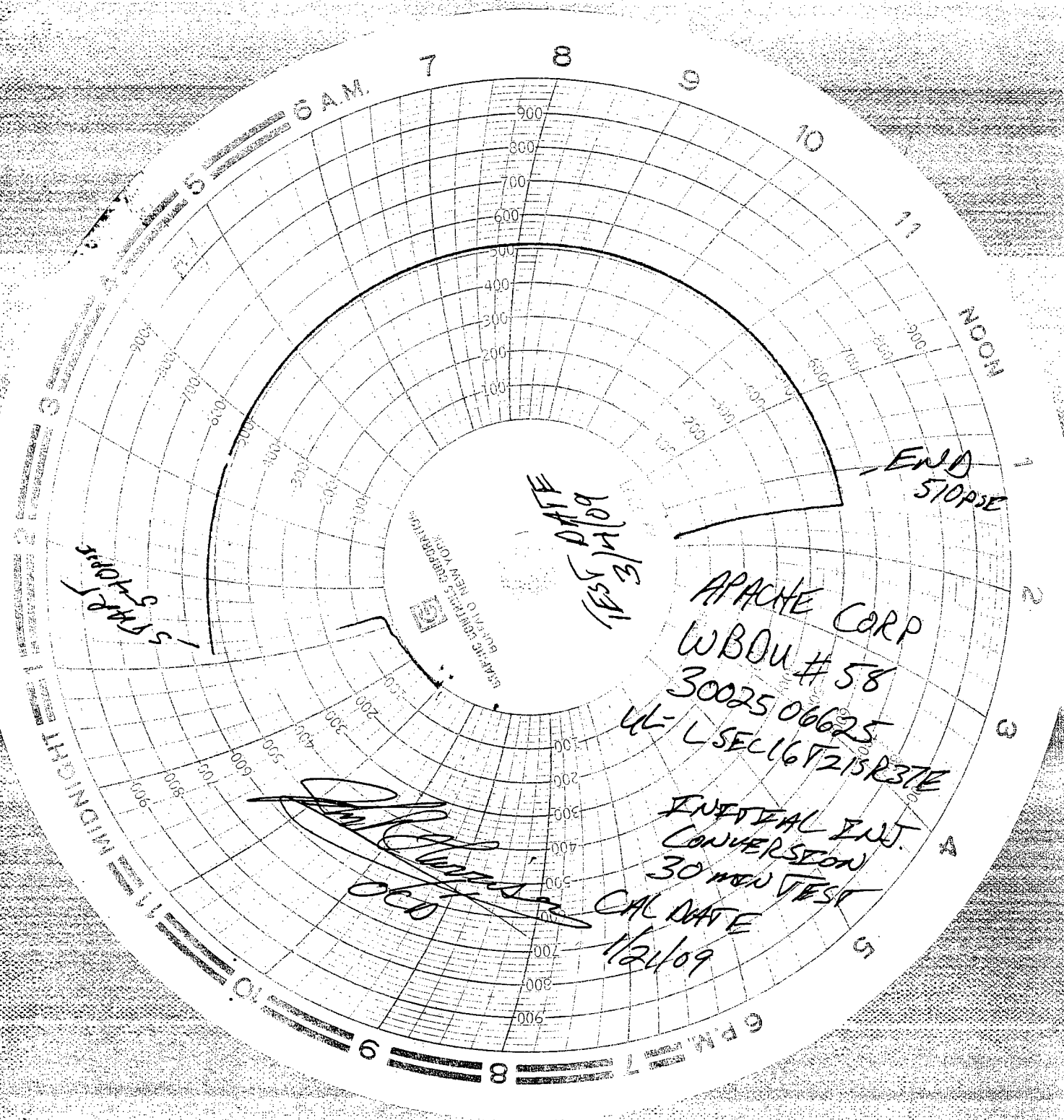

6 A.M.

7

8

9

10

11

NOON

END 510PSE

2

3

4

5

6 P.M.

8

9

MIDNIGHT

SEATING CHAIRS 5 SUBORDINATES
BOULEVARD NEW YORK

12/4/09
12/5/09

APACHE CORP

WBDU #58

30025 06625

UL- LSEL16T215R37E

INITIAL INT.
CONVERSION

30 MIN TEST

CAL DATE

11/24/09

Paul [unclear]
OCD

15 PACE 3-10PSE