

Submit 3 Copies To Appropriate District
Office
District I
1625 N. French Dr., Hobbs, NM 87240
District II
1301 W. Grand Ave., Artesia, NM 87222
District III
1000 Rio Brazos Rd., Aztec, NM 87410
District IV
1220 S. St. Francis Dr., Santa Fe, NM 87505

State of New Mexico
Energy, Minerals and Natural Resources

Form C-103
June 19, 2008

RECEIVED
JAN 05 2011
HOBBSON
CONSERVATION DIVISION
1220 South St. Francis Dr.
Santa Fe, NM 87505

WELL API NO. 30-025-32852
5. Indicate Type of Lease STATE <input type="checkbox"/> FEE <input checked="" type="checkbox"/>
6. State Oil & Gas Lease No. 27820
7. Lease Name or Unit Agreement Name: West Lovington Strawn Unit
8. Well Number 11
9. OGRID Number 162928
10. Pool name or Wildcat Lovington, Strawn, West
11. Elevation (Show whether DR, RKB, RT, GR, etc.)

SUNDRY NOTICES AND REPORTS ON WELLS
(DO NOT USE THIS FORM FOR PROPOSALS TO DRILL OR TO DEEPEN OR PLUG BACK TO A DIFFERENT RESERVOIR. USE "APPLICATION FOR PERMIT" (FORM C-101) FOR SUCH PROPOSALS.)

1. Type of Well: Oil Well <input checked="" type="checkbox"/> Gas Well <input type="checkbox"/> Other <input checked="" type="checkbox"/>	2. Name of Operator Energen Resources Corporation
3. Address of Operator 3300 N. "A" St., Bldg 4, Ste. 100, Midland, TX 79705	4. Well Location Unit Letter B : 760 feet from the North line and 2090 feet from the East line Section 33 Township 15S Range 35E NMPM County Lea
11. Elevation (Show whether DR, RKB, RT, GR, etc.)	

12. Check Appropriate Box to Indicate Nature of Notice, Report, or Other Data

NOTICE OF INTENTION TO:

PERFORM REMEDIAL WORK ☐ PLUG AND ABANDON ☐
TEMPORARILY ABANDON ☐ CHANGE PLANS ☐
PULL OR ALTER CASING ☐ MULTIPLE COMPL ☐
DOWNHOLE COMMINGLE ☐

OTHER: ☐

SUBSEQUENT REPORT OF:

REMEDIAL WORK ☐ ALTERING CASING ☐
COMMENCE DRILLING OPNS. ☐ P AND A ☐
CASING/CEMENT JOB ☐

OTHER: **MIT** ☒

13. Describe proposed or completed operations. (Clearly state all pertinent details, and give pertinent dates, including estimated date of starting any proposed work). SEE RULE 1103. For Multiple Completions: Attach wellbore diagram of proposed completion or recompletion.

12-16-10

Perform MIT for extension of TA status. OCD representative Maxwy Brown on location.

This Approval of Temporary
Abandonment Expires **12-16-2013**

Spud Date:

Rig Release Date:

I hereby certify that the information above is true and complete to the best of my knowledge and belief.

SIGNATURE *Tracie J Cherry* TITLE Regulatory Analyst DATE 01-04-11
Type or print name Tracie J Cherry E-mail address: tracie.cherry@energen.com PHONE 432 684-3692

For State Use Only

APPROVED BY *[Signature]* TITLE Staff MGR DATE 1-6-2011
Conditions of Approval (if any):

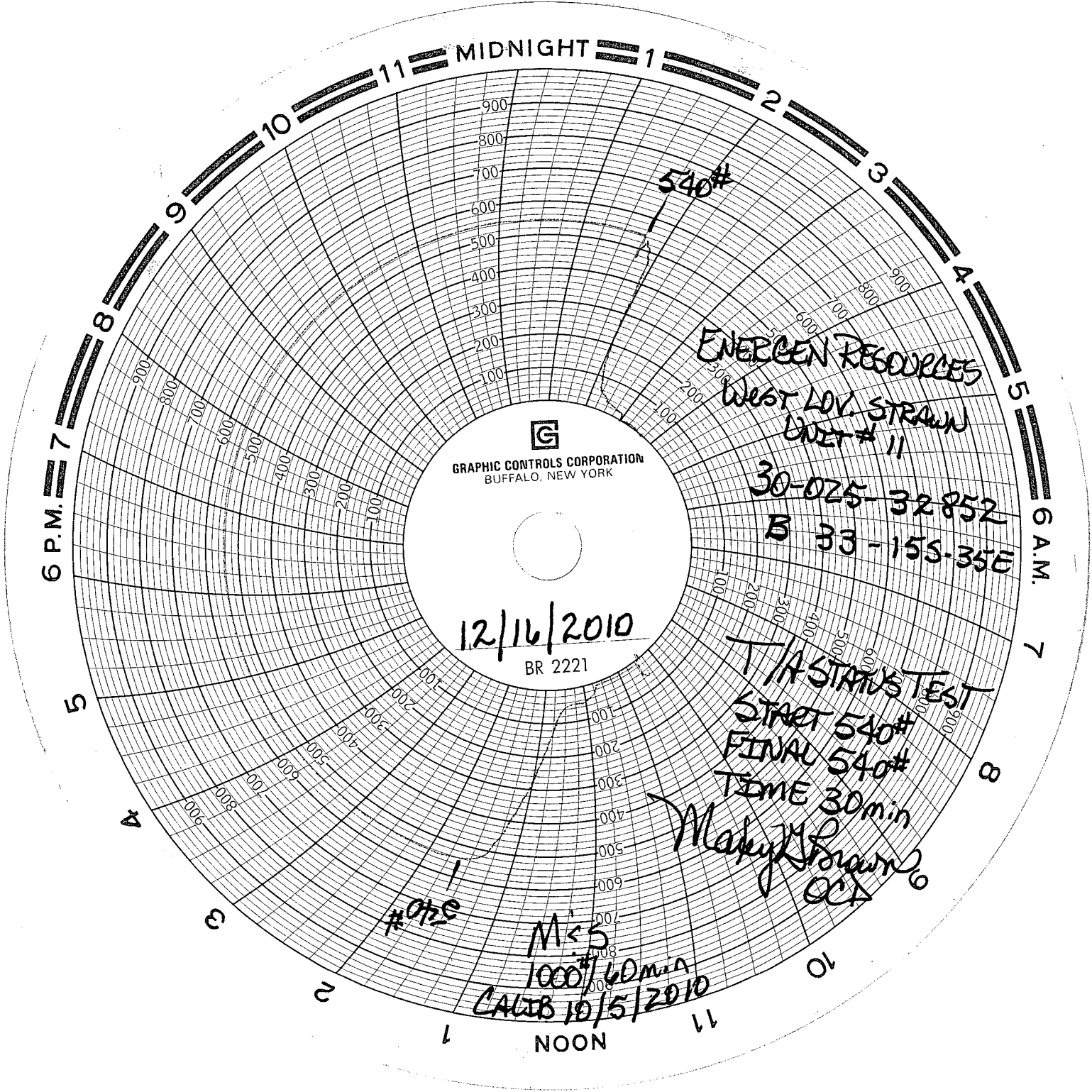

GRAPHIC CONTROLS CORPORATION
BUFFALO, NEW YORK

12/16/2010
BR 2221

ENERGEN RESOURCES
WEST LOV. STRAWN
UNIT # 11

30-025-32852
B 33-155-35E

T/A STRAIN TEST
START 540#
FINAL 540#
TIME 30 min

Makyl Brown
OCC

#0720

MCS
1000#/60min
CALIB 10/5/2010